Last Call
For That Liberty Bond
Buy it *Now*

The Chicago Daily Tribune.

THE WORLD'S GREATEST NEWSPAPER

FINAL EDITION

VOLUME LXXVII.—NO. 103. C. [COPYRIGHT: 1918: BY THE TRIBUNE COMPANY.] TUESDAY, APRIL 30, 1918.—TWENTY-SIX PAGES. THIS PAPER CONSISTS OF TWO SECTIONS—SECTION ONE. * * PRICE TWO CENTS.

HUN TIDE HELD AT YPRES

SENATE PASSES OVERMAN BILL BY 63 TO 13

Gives Wilson Power to Reorganize Government.

(By a Staff Correspondent.)

Washington, D. C., April 29.—[Special.]—The Overman coördination bill passed the senate late today, substantially unamended, by a vote of 63 to 13.

Only one Democrat, Senator Reed of Missouri, voted against the passage of the measure. Senator Hoke Smith of Georgia, despite his recent declaration that he would rather retire from public life than support the bill unmodified, casting his vote with the majority, and smiling to the surprised senate as he did so.

President Wilson notified the senate last week that he wanted the bill passed without amendment, and many senators who sought to assert their independence and were defeated Saturday in the rejection of the amendments to eliminate the interstate commerce commission and federal reserve board from provisions of the proposed law voted for the measure on its passage.

Opposed by Twelve Republicans.

Twelve Republicans stood with Senator Reed against the bill. They were:

Brandegee,	Gallinger,	Poindexter,
Cummins,	Harding,	Sherman,
Dillingham,	Johnson (Cal.),	Sterling,
Frelinghuysen,	Knox,	Sutherland.

Twenty-one Republican senators voted for the bill. They were:

Baird,	Jones (Wash.),	New,
Borah,	Kellogg,	Norris,
Capper,	Lenroot,	Smoot,
Curtis,	McCumber,	Townsend,
Fall,	McLean,	Warren,
Gronna,	McNary,	Watson,
Kenyon,	Nelson,	Weeks.

Just before the vote was taken Senator Overman accepted an amendment by Senator Jones of Washington limiting the operation of the proposed law to six months after the war instead of a year as originally provided. The only other amendment approved was that offered last week by Senator Wadsworth authorizing the president to establish an executive agency for development of aircraft and to transfer appropriations for aircraft to such an agency.

Vast Powers to Wilson.

Under the provisions of the bill the president is given dictatorial powers to reorganize bureaus and departments of the government and to transfer government functions at will. The president sent the bill to the senate last February and it was introduced on Feb 6. Since then it has undergone a storm of disapproval and senatorial raiding parties have been repeatedly organized in revolt against it, but everywhere they were repulsed.

For four weeks the bill has been before the senate in general debate. It now must be directed through the house, where its passage seems assured in shorter time than it required the senate to dispose of it.

Text of the Bill.

The text of the bill as finally approved is as follows:

"Be it enacted by the senate and house of representatives of the United States of America in congress assembled, That for the national security and defense, for the successful prosecution of the war, for the support and maintenance of the army and navy, for the better utilization of resources and industries, and for the more effective exercise and more efficient administration by the president of his powers as commander in chief of the land and naval forces, the president is hereby authorized to make such redistribution of functions among executive agencies as he may deem necessary, including any functions, duties, and powers hitherto by law conferred upon any executive department, commission, bureau, agency, office, or officer, in such manner as in his judgment shall seem best fitted to carry out the purposes of this act, and to this end is authorized to make such regulations and to issue such orders as he may deem necessary, which regulations and orders shall be in writing and shall be filed with the head of the department affected and constitute a public record, provided that this act shall remain in force during the continuance of the present war and for six months after the termination of the war by the proclamation of treaty of peace, or at such earlier time during

(Continued on page 4, column 6.)

MAXIMUM AND MINIMUM SPIRIT

[Copyright: 1918: By John T. McCutcheon.]

DOING HIS BIT, BUT NOT HIS BEST.

A DECISION THAT EVERY MAN MUST MAKE.

500 KILLED IN BATTLE WITH MEXICAN REBELS

Brownsville, Tex., April 29.—At least five hundred men were killed a week ago today in a fight between Mexican federal troops and Luis Caballero's rebels, twenty miles north of Victoria, Tamaulipas, according to F. W. Garrett, a ranchman living near Victoria, who reached the border here tonight en route to his former home at Tulsa, Okla. Garrett stated he departed for the border after his place had been ransacked by rebels.

BUY LIBERTY BONDS.

King George Is Host of Hundred American Airmen

LONDON, April 29.—A party of more than 100 American airmen located in this vicinity were invited to tea at Windsor castle by King George and Queen Mary this afternoon. At the reception the king and queen expressed appreciation of the excellent work the men are doing in the cause of civilization.

BUY LIBERTY BONDS.

THE WEATHER.

TUESDAY, APRIL 30, 1918.

Sunrise, 5:47; sunset, 7:47. Moon rises at 12:10 a. m. Wednesday.

Chicago and vicinity—Generally fair Tuesday and Wednesday, not much change in temperature; moderate northwest winds, becoming variable.

Illinois—Generally fair Tuesday and Wednesday, cooler in southeast portion Tuesday, somewhat warmer in west portion Wednesday.

TRIBUNE BAROMETER.

TEMPERATURE IN CHICAGO. [Last 24 hours.]

MAXIMUM, 7 A. M.....51
MINIMUM, 1:30 P. M.....44

3 a. m.	49	Noon	48	7 p. m.	50
4 a. m.	49	1 p. m.	46	8 p. m.	49
5 a. m.	50	1:30 p. m.	44	9 p. m.	48
6 a. m.	51	2 p. m.	46	10 p. m.	48
7 a. m.	51	3 p. m.	46	11 p. m.	47
8 a. m.	49	4 p. m.	48	Midnight	46
9 a. m.	49	5 p. m.	49	1 a. m.	46
10 a. m.	49	6 p. m.	49	2 a. m.	45
11 a. m.	49				

Mean temperature for 24 hours to 7 p. m., 47; normal for the day, 51; deficiency since Jan. 1, 71 degrees.

Precipitation for 24 hours to 7 p. m., .01. Excess since Jan. 1, 2.10 inches.

Highest wind velocity, 37 miles an hour, from S. W. at 10:56 a. m.

Relative humidity, 7 a. m., 68; 7 p. m., 73.

For complete weather report see page 20.

YESTERDAY ELSEWHERE.

	Temp. 7 p.m.	High.	Low prev. night.	
New York	50	62	48	Cloudy
Boston	48	50	44	Rain
St. Louis	58	62	54	Cloudy
Minneapolis	42	46	38	Cloudy
Washington	66	76	56	Rain
San Francisco	56	58	50	Clear
Galveston	66	74	72	Rain

BOMB DAMAGES MOVIE THEATER

Explosion on South Side Believed Due to Labor Troubles.

Almost the whole front and lobby of the Woodlawn theater at 853 East Sixty-third street was torn away last night and windows in the vicinity were shattered when a bomb, believed to have been thrown as the result of labor troubles, was exploded in the entrance of the theater.

The theater is owned by Andrew Kargas and had been opened last Friday after several months of difficulty with various building unions, the police were told. It is said to have cost $300,000 and has a seating capacity of 2,000.

Tells of Bribe Offer.

Kargas told the police a demand had been made on him for $1,000 as a bribe before a union operator would be allowed to work in the theater.

"I refused the demand and opened the house with a nonunion operator," Kargas told the police. "I ran Friday and Saturday. Then the union officials came around, withdrew their demand, and put a union operator at work. Tonight the bomb was thrown, half an hour after the audience had left the theater."

Explosion Heard for Blocks.

The ticket cage was destroyed and the ornate glass work in the lobby broken. A large hole was torn in the sidewalk and the shock of the explosion was heard for several blocks.

Persons walking in the vicinity told of an automobile which passed the theater, following the departure of which the explosion occurred.

Edward Shortt New Chief Secretary for Ireland

LONDON, April 29.—Edward Shortt, member of the house of commons for Newcastle-on-Tyne, has been appointed chief secretary for Ireland to succeed Henry Edward Duke, who has held that post since August, 1916.

Edward Shortt is a Liberal, born in 1862. He married in 1890 the daughter of the late A. G. Scott of Valparaiso. According to the Daily Mail, Mr. Duke had been anxious to retire from the office of chief secretary for a long time and had been only waiting a suitable successor.

BUY LIBERTY BONDS.

BARBER CHIEF'S SHOP FIRED; SEE PLOT BY RIVALS

The barber shop of Herman Lenneman, secretary of the Master Barbers' association, at 44 West Division street, was saturated with kerosene last night and at 2:20 this morning the front of it was blown out when a match was touched to the saturated contents.

Ray Williams, secretary of the Journeyman Barbers' association, who is under arrest in connection with the shooting of a barber several days ago, recently, it is said, appealed to Linneman to have his organization join in the strike of barbers proposed by the journeyman's association. This Linneman refused to do.

The police see a connection between this request and refusal and the fire in Linneman's shop.

Ways and means for preventing if possible, and combating if necessary, the proposed strike were discussed at a meeting of the Master Barbers' association in the Great Northern hotel last night.

BUY LIBERTY BONDS.

Bride-to-Be, Deserted, Asks $10,000 Heart Balm

Hammond, Ind., April 29.—[Special.]—Annie Scally of Whiting, Ind., waited at the church and Patrick J. Malloy failed to show. Miss Scally asks $10,000 as heart balm from Malloy, who is a wealthy bachelor. Suit was filed today.

BUY LIBERTY BONDS.

The Chicago Advertising Score

In the week ending April 28th, 1918, Chicago newspapers published the following number of columns of advertising: (The measurement is on the uniform basis of 300 agate lines per column. Figures from the Washington Press, an independent audit bureau.)

Morning and Sunday Papers

The Tribune	1,072.59 columns
The Examiner	411.21 columns
The Herald	361.31 columns
Total, 3 morning and Sunday papers	1,845.11 columns

Evening Papers

The Daily News	851.63 columns
The Journal	250.89 columns
The American	240.77 columns
The Post	196.68 columns
Total, 4 evening papers	1,539.97 columns

Advertisements printed in other papers not accepted by The Tribune. 72.64 columns

The Tribune led for the week, printing more advertising than the other morning papers combined, 26% more than the first evening paper, and more than the second, third and fourth evening papers combined.

SPY IN U. S. SETS U-BOAT TRAP FOR 2 NORWAY SHIPS

Crews Describe How Boats Were Sunk Off Morocco.

BY JOSEPH PIERSON.

An Atlantic Port, April 29.—[Special.]—On a French liner recently arrived were the crews of two Norwegian tramp freighters sunk by German submarines off the west coast of Morocco the second week in March.

Their story indicates that a German spy learned in the United States of the rendezvous off Morocco of a number of freighters loaded with metals, oil, and food for the relief of Italy. The spy was enabled to transmit this intelligence so rapidly that the German submarine arrived at the selected rendezvous ten days before the freighters reached there.

The sinking of the freighters was due to the failure of a British torpedo boat to arrive as scheduled at the chosen meeting place.

See American Boat Sunk.

The submarine remained with one of the freighters for three days, although a British gunboat appeared from time to time on the horizon. One of the Norwegian crews witnessed a battle about fifteen miles away between an American tanker and the submarine in which the Germans shot the cannon from the tanker with their more powerful guns. It then sank the tanker and the Norwegians believe all on board were lost.

The two Norwegian boats sunk were the Nordkyn and the Wedici-Norge. The Norge, a 7,000 ton tramp, left an Atlantic port on Feb. 18 last under command of Capt. Hanson. The Norge arrived at the rendezvous on March 10 and soon sighted the U-boat.

Take Off Brass Cargo.

At 1 o'clock the lookout again espied the submarine about one and a half miles on the port stern. Almost immediately after being sighted the U-boat fired six shots over the Norge.

Capt. Hanson ordered his crew into the lifeboats and lowered them. The submarine dashed at full speed after the two lifeboats and intercepted them.

After one of the lifeboats had been filled with brass and unloaded on the submarine the crew suddenly was ordered to halt because a submarine lookout in the crow's nest of the freighter reported smoke in the distance.

A British Trick Ship.

"We found it was a ship which we have met often," an officer of the submarine said, when he returned aboard the Norge. "It is a British trick ship made out of cork. We have fired several torpedoes into her, but they do not seem to fease her. When we first sighted her we thought she was a freighter and came up to her on the surface. She suddenly dropped her sides and began shooting at us with big guns. We were forced to sink so rapidly that we went down 150 yards into the sea before we stopped and we thought we were done for. We never bother her any more."

The submarine continued taking the brass off the steamer for four days. Then the crew of the Norge was sent away in lifeboats.

The Nordkyn, a 7,000 ton tramp, carrying 4,000 bushels of wheat and other merchandise, left an Atlantic port on Feb. 22. It arrived at the rendezvous off the Morocco coast on the morning of March 12.

U-Boat Captain Likes "Joke."

The lookout says the freighter was zigzagging so much that he was almost too dizzy to see, about 8:30 that morning, the conning tower of the submarine suddenly rise up out of the sea not fifty feet astern on the starboard.

"The flap of the conning tower flew open, the German commander popped his head out, and he seemed about to die laughing," one of the crew of the freighter said.

"They put five big bombs along the side of the vessel and run a wire to the submarine. They took some of our spare clothes, after asking us for them, because they said they could not get much good clothing in Germany. Two hours later they blew up the ship."

BUY LIBERTY BONDS.

GERMANS TOLD BRITISH PLAN TO TAKE ARMY HOME

LONDON, April 29.—A Reuter dispatch from Stockholm says the Aftonbladet publishes, and one or two other papers repeat a telegram from Zurich, by way of Berlin, to the effect that "an entire fleet of British transports is waiting in the channel to take the British army home in case of need." On inquiry of the admiralty, Reuter's agency was informed that the statement contained in the aforementioned telegram "is absolutely devoid of any foundation whatever."

BUY LIBERTY BONDS.

ILLINOIS MAN TELLS HELL OF HAIG RETREAT

Storm After Storm of Shells Perils British.

"The Tribune" has just received a story of the great battle in Picardy from an American officer who was in the thickest of the fighting for nine days, during the retreat of the British Fifth army from before St. Quentin.

The writer is First Lieutenant Roswell T. Pettit, M. O.-R. C. of Ottawa, Ill., and his vivid word picture of the epic struggle is contained in a letter to his father, Dr. J. W. Pettit of the Ottawa tuberculosis colony.

Lieut. Pettit's account of the battle thrills with the stress of the great conflict, as it was written immediately after he had passed through the tremendous experiences and before his impressions had been in any way dulled by time.

Hero Is the Letter.

Lieut. Pettit's letter follows:

March 30.

Dear Father: Now that the show is over for me for the time being, and I have time to breathe and sleep and eat and write, I'll try and tell you about the battle. Before you receive this you will have had the whole story from the papers, but I know you will be interested in knowing what I did in the affair.

Of course, the things I saw were but an infinitesimal part of a gigantic whole and it would be impossible for me to give a correct description of the battle. And as I write this, I do it with no knowledge whatsoever of what has been going on even a few miles from me.

I have not seen a paper in eight days; I have received no mail, and the only information we have received has been by word of mouth, and most of what we hear must be wild rumors. For example: The French have advanced twenty miles at Verdun, the Americans have taken Ostend, and are on their way to Zeebrugge, and a great naval battle has been fought in the North sea.

Ten Divisions to One.

All I know is that on this part of the front the Germans attacked us in overwhelming numbers, in places ten divisions to our one; that they suffered terrible losses, but finally broke through our lines of defense, one after another, and fighting for the most part, a rear guard action, we have retired about fifteen miles in a straight line.

For a week before the battle started we had been expecting it; we were ready to move on thirty minutes' notice. I had been out with combatant as well as medical officers on tours of reconnaisance, definite methods of evacuation of the wounded had been worked out, and our plans of counter attack been made. After four or five days of waiting, the storm finally broke.

Boche Begins Advance.

The boche opened up on us at 5 a. m. March 21, with the heaviest barrage I have ever heard. "Stand to," was sounded, we turned out, dressed, and had all our equipment packed in thirty minutes. Then we sat down and waited for orders to move. The barrage kept up continuously, sometimes heavier and then of less intensity, sometimes it seemed to be to the north of us and then suddenly it switched to the south.

Our balloons were up as soon as it was light and the aeroplanes were buzzing over our heads. The ground mist gradually cleared and the Germans put a hail of shrapnel on our camp and we all took cover, but three men were hit. Why is it a fellow always feels safer with a roof over his head, even if he knows bullets and shrapnel and pieces of shell will go through boards and corrugated iron just like paper?

Ordered to Move.

Our orders to move finally came and we marched off to the brigade assembly point several miles away. This assembly point was in a little bunch of trees about the size of Allen park and behind and separated from a larger wood in front. In the larger wood there was a battery of heavy artillery and shells were dropping in there two or three to a minute, and it was heavy stuff, too.

Sometimes they overshot the big

(Continued on page 6, column 1.)

LATE NEWS BULLETINS

MONTEVIDEO, April 29.—The Uruguayan government has again requested from Germany a definite reply to the query, previously forwarded as to whether Germany considers a state of war existing between the two countries.

LONDON, April 29.—The admiralty announces that it now is considered to be proved conclusively that the British hospital ship Guildford Castle was attacked by a German submarine in Bristol channel on the afternoon of March 10. The vessel was struck by a torpedo that did not explode.

At the time of the attack, 5:35 p. m., the Guildford Castle, which was carrying 438 wounded soldiers, was flying a Red Cross flag of the largest size.

New York, April 29.—Denouncing the separate peace made with Germany at Brest-Litovsk as being concluded by "a group of political adventurers who compromise and humiliate Russian liberty and democracy," the Russian League of Unity, representing various Russian organizations in this country, tonight sent a telegram to President Wilson asserting that "we are sure you will help the Russian democracy in its fight against the first attempt of the autocratic counter revolution."

Walnut Ridge, Ark., April 29.—E. J. French and Charles Franke of Thayer, Mo.; W. B. Duncan of Jonesboro, Ark., and G. B. Griffin of Mammoth Springs, Ark., who were in jail here charged with violation of the espionage act, were carried from jail by a mob here late tonight, whipped, tarred, and feathered. The men were then given orders to leave the vicinity at once.

TEUTONIC SONS CHIEF SEIZED FOR HOOVER ATTACK

Hummel Arrested in Quincy No. 9 by Detectives.

Gottlieb F. Hummel, 50, 6208 Lakewood avenue, was arrested last night in the Quincy No. 9 saloon at Randolph and La Salle street, after he tried to make a speech against Hoover and the United States.

H. M. Springer, a member of the American Protective league, notified the Central station.

In the pockets of Hummel was found a letter from President Wilson to the Teutonic Sons of America, thanking them for the support extended before the United States entered the war. The letter was dated December, 1915.

Row Split Order in 1915.

On Sept. 22, 1915, three officers of the Teutonic Sons were fired after a stormy debate. It was alleged that they had made insulting remarks about President Wilson and had falsely accused Hummel of having failed to account for moneys received for dues. Hummel at that time was supreme treasurer of the organization. Other charges against the men dismissed included an alleged plot to blow up Armour's and other American plants.

On July 10, 1916, the Teutonic Sons, in resolutions signed by Hummel and forwarded to Col. Roosevelt, denounced the colonel for his "outbursts against professional German-Americanism."

Hummel was also president of the "German-Irish alliance," organized before America went to war. It never got very far and died of inanition after the United States went into the conflict.

Stewed Son of Kultur Falls.

Combined forces of Canadians and Great Lakes sailors put to rout a kaiserist last night at Madison and Dearborn streets when the kaiserist, after expressing a disloyal sentiment, told a young woman to "go home and put some clothes on."

In defense of the young woman, a Canadian swatted the kaiserist, the jackies joined in and made it unanimous, and a policeman arrested and locked up the gentleman of kultur. He was reported too much liquored up to tell his name.

BUY LIBERTY BONDS.

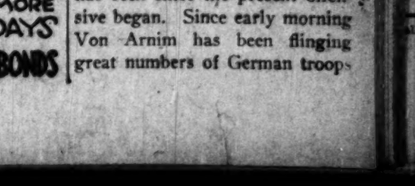

FOE PAYS HIGH, GAINS NOTHING, IN BIG ATTACK

Masses Are Mowed Down at Many Points.

BULLETIN.

[Copyright: 1918: By Press Publishing Company (New York World).]

LONDON, April 29.—The first announcement permitted of the fact that American forces are in the front line of the western battle was published here today.

If the strength of the American forces now arrayed against the Huns were known and the important position they hold stated the effect could not fail to be heightened, but of course these military secrets must quite properly be kept from the enemy.

Allies' Line Stands Like a Granite Wall.

(By the Associated Press.)

Germany's armies are hurling themselves against a granite wall on three sides of Ypres. After fighting of the most terrific nature, the British and French lines are intact and the enemy has lost terribly in his repeated assaults.

The objective of the fighting is the capture of Ypres, where, since 1914, the British have held their positions. Two years ago the allied lines were carried forward and the salient in front of the city was wiped out, but from these positions the British retired a week ago to the trenches where they stood in the spring of 1915.

Open with Many Cannon.

The present battle opened with a bombardment of the British and French lines from Meteren to Voormezeele, a distance of twelve miles. Then the fighting spread around the curve in the line until the Belgian armies in the north were involved.

Field Marshal Haig's official report brought the news that the utmost efforts of the Germans had been fruitless all along the line. The field marshal said that the Teutons had paid a great price and had gained virtually nothing.

Only Gains Lost Later.

The only point at which the Germans made any gains was back of Kemmel hill, where the French are standing. The enemy was able to occupy portions of the line, but from the greater part of these they were driven out by the French.

Frontal attacks on Ypres would seem to indicate that there is little confidence in the German general staff that the Ypres positions can be outflanked from the south. The lines, as they stand today, withstood the onset of the Germans in 1914.

The British positions from La Bassee to Houtholst wood and from Lens to Vimy were deluged with shells, but so far there has been no infantry fighting.

Battle a Terrific One.

WITH THE BRITISH ARMY IN FRANCE, April 29.—(By the Associated Press.)—This has been one of the bitterest days of fighting that the Flanders battleground has seen since the present offensive began. Since early morning Von Arnim has been flinging great numbers of German troops

against the allied lines between Zillebeke lake and Bailleul.

At the same time a secondary thrust has been made at the Belgians in the region of the Yser, north of Ypres.

At 1 o'clock in the afternoon the German commander had nothing to show for his pretentious drive but a long list of dead and wounded. Along the major portion of the front his troops have been held, and where they succeeded by superior weight of numbers in pushing forward they were soon ejected by counter drives. The allied line was intact throughout.

Locre Is Re-Taken.

The Germans pushed on between Scherpenberg and Mont Rouge. A counter attack by the French, however, gradually pushed the dogged Germans back until Locre had been regained and the whole line reestablished.

Meanwhile the British were holding with traditional valor and not an inch did they allow the hard-hitting enemy, notwithstanding, the fact that the defenders were greatly outnumbered.

One regiment which was holding a position astride the Kemmel-La Clytte road had repulsed four fierce attacks up to the time the correspondent left the front. In and out, the fighting continued at Voormezelle, at latest reports. The Germans made strenuous efforts to capture the place, but the British clung tenaciously to their posts and the best the enemy could claim was a footing in the hamlet.

Belgians Also Hold.

On the Belgian front fortune also was with the defenders, for the Belgians in a spirited counter attack drove the enemy back after the latter had pushed in and secured a few advanced posts.

The hills were being continuously bombarded and Ypres was smothered with gas.

German aviators were out in force today trying to bomb transports along the highways, but the British fliers were more than upholding their end of the defense.

A number of fresh German divisions were engaged in today's battle, having been brought up during the night. The artillery likewise was heavily reinforced. The German casualties were exceedingly heavy. The fighting still was continuing with great fury at latest reports.

Feeling for Opening.

Ever since the occupation of Kemmel the Germans have been pecking at the allied lines in the Kemmel region in an endeavor to find a weak spot through which they could continue their advance. There have been heavy local engagements at numerous points.

Yesterday afternoon the Germans put down a heavy artillery barrage and began massing between Zillebeke and Ypres. There is no doubt they intended to attack under cover of the heavy fog which shrouded the whole countryside. The British gunners countered, however, with such an effective barrage that the attack was smashed.

Germans Shell Front.

Later the Germans began shelling the whole front heavily and it became evident that a heavy assault was under preparation. An S. O. S. from the British front line called down a protective artillery barrage during the early night and it is believed that the Germans again were caught and forced to withdraw, for no infantry action followed.

An artillery duel of great intensity continued throughout the night and this morning at 3 o'clock the Germans clamped on a heavy barrage along the whole allied front from Ypres to Bailleul. At about 5 o'clock the enemy infantry advanced in force and threw themselves against numerous points in the French and British lines between Zillebeke lake and Bailleul. Furious fighting developed immediately.

GERMAN EFFORT FAILS.

LONDON, April 29. — Documents which we recently captured show that the Germans counted on developing a regular drive toward the coast, the time table of which has altogether gone to pieces.

A certain division was due to be at Mont des Coats last Friday, but this division, instead of going forward, moved backwards to rest and refit.

It is admitted that several times during the fighting today the allies were hard pressed. Our troops around Ypres several times signaled for artillery support after dawn and at intervals following.

Try "Crab Claw" Move.

"The enemy infantry attack today developed over a wide front, extending from north of Voormezeele nearly to Meteren," says a dispatch from the Reuter correspondent at the British headquarters in France.

"The strategic object was apparently a crab claw movement, converging upon the chain of hills toward Mont Chats. This front is held by the French in the center and by our divisions on the flanks.

"The enemy's failure to advance at Locre undoubtedly influenced him to resort to crushing tactics, but the news so far is eminently satisfactory.

First Attack Is Held Up.

"The infantry attacked at 6 o'clock with an attempt to advance toward Scherpenberg. This was completely held up at first. During the morning the battle extended above Voormezeele.

"Although Ypres is not yet attacked, the battle has extended thereto. An enemy reconnaissance in force against the Belgians was repulsed.

"Everywhere on the battle front terrible punishment is being inflicted upon the enemy, who has thrown in divisions with lavish disregard for his sacrifices. Once again he is paying the full price for no result.

"The Germans, realizing that they were making no progress, modified the crab claw idea and the fighting developed into a more direct attempt against Scherpenberg and Mont Rouge.

Air Full of Planes.

"The Germans are making an intense use of their great artillery strength, but the French garrisons on the hills have splendid cover. Their 75s and our field guns furiously reply. The air is full of airplanes, mostly observing.

"It is clear that the day's story, when told, will be all to the credit of Franco-British arms.

"The German army will be weaker by many thousands by sunset today, for they have been fighting all day in the open, while the Franco-British scarcely anywhere left their prepared defenses."

BUY LIBERTY BONDS.

BAKER OUTLINES VAST EXPANSION OF U. S. ARMY

Minimum to Be Fixed at 3,000,000 Men, with More to Come.

BY ARTHUR SEARS HENNING.

Washington, D. C., April 28.—[Special.]—Coincident with the news from France that a large portion of the American expeditionary force is now involved in the great battle, Secretary of War Baker disclosed that he is nearly ready to lay before congress the administrations proposals for the expansion of the army on a vast scale.

The general staff of the army is completing the plan of the participation of the United States in the war for the remainder of this year and for 1919. This plan calls for a minimum army of 3,000,000 men in France, and for as many additional men as can be transported and supplied by the end of 1919.

Rush Men in Training.

The general staff plan also provides for rushing to France this year the men now in training in this country as fast as increasing transportation facilities permit.

That the administration desires to prepare the American public for a great expansion of the army imperatively required by the desperate situation of the allies in France is indicated by the following paragraph in the war department's weekly review of diltary operations issued today:

"Ours is the imperative duty of providing replacement units for the armies in France. We must be able to put fresh men in the field thoroughly and methodically trained. In addition to those already called to the colors and now training at our cantonments or already selected for service, very large quotas will be required in the immediate future to fill the gaps."

Ask Congress' Sanction.

Secretary Baker contemplates asking congress for legislation providing for additional increments of the national army. The existing law provides for two units of 500,000 men each and it was the intent of congress that additional numbers should not be drafted without additional authorization. Under the draft law, however, it would be possible for the administration to obtain without further legislation all of the 3,000,000 or more men required but such action would be almost certain to arouse the antagonism of congress.

The plan being worked out, it is said, takes into account the number of men the United States should place in France to assure victory, the amount of supplies and shipping facilities required.

Charles M. Schwab, director general of shipbuilding, believes, however, that a tremendous increase of vessel construction can be achieved this and next year.

Army Staffs Review.

The war department's review dwells significantly upon the desperate need of man power on the western front, saying in part:

"American units are in action east of Amiens. During the engagements which have raged in this area, they have acquitted themselves well.

"The Germans are relying principally on rifles, machine guns, man power, and carefully thought out methods of transporting and supplying munitions to the front of attack under all conditions, which means that they have developed mobility of offensive action that can be met only by counter measures of equal potency and flexibility.

Crises Favor Enemy.

"A battle of such magnitude as the one being fought in the west cannot be decided by any single engagement, yet there arise a series of crises on which the ultimate outcome depends. These crises have, up to the present, in a large measure, resulted favorably to the enemy.

"The vigorous attack driven against the British lines were intended to paralyze the independent will power of the British command. In this, the enemy has failed. Unity of command of the allies has extended operations to the broader field of general engagements, in which all the allied forces will henceforth be used interchangeably.

"This change in the combat situation has materially altered the moment of decision of the offensive. Instead of the enemy being able to defeat the British army and then turn its full energy against the French, the allies are now able to oppose their full united strength to the hostile attack.

"It must constantly be borne in mind that the enemy is seeking a decision that will end the war. This decision can be arrived at only by the destruction of the allied forces in the field before fresh units contributed from additional levies in France and Great Britain, as well as by our own troops, can take up their position in sufficient numbers to turn the German successes to defeat."

BUY LIBERTY BONDS.

GREAT BATTLE IN FLANDERS AND PICARDY

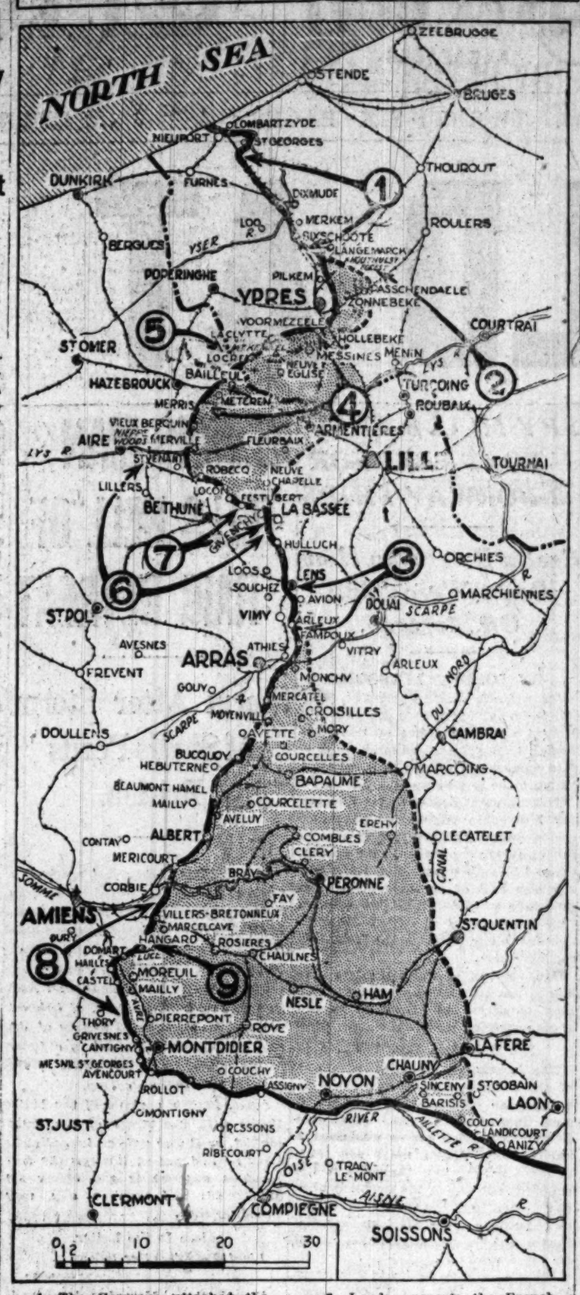

1—The Germans attacked the Belgian army on the Yser, on a front of about fifteen miles, in an effort to drive in the northern flank defending Ypres.

2—London reports a tremendous German bombardment from La Bassee to Houthulst forest.

3—An intense bombardment of the British lines between Vimy and Lens is in progress.

4—London reports that the Germans have begun a bombardment with gas and high explosive shells on the front before Ypres, between Voormezeele and Meteren, with infantry attacks quickly following.

5—London reports the French repulsed heavy enemy attacks about Scherpenburg and Mount Rouge.

6—London reports German artillery active between Givenchy and Nieppe wood.

7—British troops have recaptured positions recently lost near Festubert and Givenchy.

8—American troops are now holding front line positions against the Huns before Amiens.

9—German forces, attempting to advance near Hangard, before Amiens, were stopped by the fire of the French.

'DIG AND FIGHT' DAILY PROGRAM OF AMERICANS

Must Remake Trenches Which Were Left by the French.

BY LINCOLN EYRE.

[Copyright: 1918: By Press Publishing Company (New York World).]

HEADQUARTERS, UNITED STATES INFANTRY ON THE BATTLE FRONT IN NORTHERN FRANCE, April 28.—[Delayed.]—For several days the American expeditionary forces have been playing an active part in the most momentous battle of the ages.

In the positions assigned to our contingent by Gen. Foch, which are on the line that bars the road to Paris and Amiens, the regiment to which I am attached is holding and helping the Franco-British forces north of us to withstand the latest and most furious assaults in the valleys of the Somme, Luce, and near Ypres.

Over our heads a continuous stream of shells of all calibers is hurtling its way into the enemy's lines, and the Germans are replying, though with considerably less intensity. Our artillery's shots average ten to the enemy's one.

Sector Quiet at Present.

While it is well within the battle zone, the sector we occupy, for the time being at least, is a comparatively inactive part of the Noyon-Ypres line. There have been no infantry encounters between the Germans and our troops thus far, but the massing of batteries reported opposite our front indicates a likelihood of more strenuous fighting soon.

Meanwhile there is evidence that our guns have inflicted heavy losses in enemy infantry. At least one village has been rendered untenable. During the four days the American 75s and their heavier brethren have been on the job that village has been on fire more than once, and even its deepest cellars, organized as little machine gun forts by the Germans, have been crushed under an avalanche of French and American high explosives.

Saturday night I visited the first line positions of a battalion of our regiment which, during the night of April ——, began the work of relieving the French units previously installed there. There was neither a complete trench system nor were there any communicating trenches. From the battalion commander's post of command—a hole carved out of the side of a quarry—one walks over a meadow land pitted with shell craters straight to the firing line.

Must Hold Enemy There.

Following the retirement of the Fifth British army and the interval of chaos consequent upon it, the Germans, advancing westward, were able to send their cavalry patrols into villages miles behind our present front.

French reserves, starting to fight as soon as they got off the trains that had brought them, flung the enemy back. Eventually the enemy again advanced to the line he now holds, and set to work solidly to stabilize his defenses.

It is this consolidation process, the successful achievement of which would enable Gen. Ludendorff to draw upon this part of the line for fresh divisions to throw into the strife farther north, that we must prevent. Our infantry, as well as our artillery, must be constantly on the alert to prevent the Germans from intrenching too solidly, and at the same time we must improve our own defensive system.

Constant Digging All Night.

Bit by bit the limits of so-called trenches—mere shallow ditches like those dug in New York's streets for laying gas pipes—are being developed. All night long every doughboy not on sentry duty or patrol duty digs and digs, pausing only to snatch a drink of lukewarm water or to gulp down some tepid coffee brought him by carrying parties from miles in the rear.

All day long he lies in the mud at the bottom of his open trench, trying to sleep. Casualties are inevitable, as the chalk into which the trenches must be dug shows up like snow against the green and brown meadows, and camouflage is impossible; hence the German gunners know exactly what to aim at.

In the daytime there is no communication whatever, even between platoons of the same company. Runners carrying messages between company and battalion commanders must traverse open ground, in full view of the enemy, half a mile off, and are thus exposed to rifle and machine gun fusillades, as well as to the inevitable shell fire.

Hard to Bring Up Food.

Transportation of food, water and ammunition is a tremendous task. Men carrying the big French marmite cans containing a stew the dough boys call "slum" are always being shelled. At one place they must go through a wood. We got through this wood Saturday just in time. Behind us burst a veritable torrent of shrapnel and high explosives. Trees trembled beneath the violence of it.

This bombardment went on for hours, never slackening in its thunderous frenzy and under it all our soldiers somehow stumbled along bringing up the rations and cartridges that meant life to their comrades out in the firing line. The Germans are forever illuminating the landscape with star shells so that one's progress across the plateau is a series of ups and downs, for the only way to escape being seen and fired upon is to drop flat on the muddy ground.

HOW TROOPS WENT IN.

WITH THE AMERICAN FORCES IN NORTHERN FRANCE, April 28.—[By the Associated Press.]—American troops have taken up positions on the French battle front. Under the French high command the American forces face the enemy on the line barring the Germans from Paris and Amiens, where they have been a certain number of days.

The artillery was the first on the line, entering on a dark night, which was made red by the continuous flashes of friendly and hostile guns. Under a fire which in some cases was rather heavy the American gunners took up the positions of the French batteries and completed the work of digging in.

When the infantry moved in, the firing was just as intense. In some places our troops, after passing through villages, were raked now and then with shrapnel.

The march from the billet bases to the line was impressive. Many units started off, with the strains of the "Star Spangled Banner," played by regimental bands, in their ears.

Along some of the roads over which the Americans passed they encountered streams of refugees. The pitiful scenes caused many an American to grit his teeth. More than one infantryman has shared his rations with some homeless French family.

BUY LIBERTY BONDS.

BRITISH BUY ALL AUSTRALIAN ZINC.

MELBOURNE, Australia, April 29.—The British government has contracted for the purchase of virtually the whole product of Australian zinc concentrates for the period of the war and a decade thereafter.

TIDE OF COMBAT

LONDON REPORT

LONDON, April 29.—Following a bombardment of great intensity, the French and British positions from the neighborhood of Meteren to Zillebeke lake were violently attacked this morning by large hostile forces.

Attacks were made also upon the Belgian positions north of Ypres, and fighting of great severity developed rapidly on the whole allied front.

The Twenty-fifth, Forty-ninth and Twenty-first divisions completely repulsed every attempt made by the enemy to enter their positions, and, despite a constant succession of determined attacks in great strength, maintained their line intact. The enemy's losses have been very heavy.

The French positions on the hills about Scherpenberg and Mont Rouge also were heavily attacked, and the enemy was repulsed.

At points where the enemy's infantry succeeded in penetrating a short distance into the French position they were immediately driven out by counter attacks from the greater part of the ground of which they had temporarily gained possession.

On the Belgian front the attacks also were repulsed after sharp fighting, in which severe casualties were inflicted on the enemy.

The fighting still continues at certain points along the allied battle fronts.

On the remainder of the British front there is nothing to report beyond the usual artillery activity on both sides. The weather prevented air operations Sunday.

EARLIER REPORT

LONDON, April 29.—The hostile attack reported developing yesterday afternoon in the neighborhood of Locre was repulsed by rifle and machine gun fire.

A heavy bombardment with high explosive and gas shells was opened by the enemy this morning on the whole front from Meteren to Voormezeele, and infantry attacks are now developing.

The hostile artillery has also shown great activity during the night from the river Scarpe to Lens and between Givenchy and the forest of Nieppe.

By a successful enterprise carried out by us last night the post in the neighborhood of Festubert, captured by the enemey on the night of April 26-27, was retaken by us together with over fifty prisoners.

A number of prisoners and four machine guns also were secured by us in successful raids south of Albert and in the neighborhood of Neuville-Vitasse.

BERLIN REPORT

BERLIN, via London, April 29.—On the Flanders battle front from midday the artillery fire revived. The booty taken since the storming of Mont Kemmel has increased to more than 7,100 prisoners, including 181 officers, 53 guns, and 233 machine guns.

Between La Bassee canal and the Scarpe, as well as north of the Somme, there has been lively reconnoitering activity on the part of the English. Strong partial attacks made by the French against Hangard wood and the village were sanguinarily repulsed. Forefield engagements occurred at many points on the remainder of the front.

On the eastern bank of the Meuse a thrust into the French trenches brought in some prisoners.

PARIS REPORT.

PARIS, April 29.—Both artilleries were active north and south of the Avre in the region of Plemont. An enemy detachment, which attempted to cross the Oise east of Varesnes, was dispersed.

In the Vosges we repulsed a raid on one of our small posts in the Linge sector.

During the night the Germans attempted several times to attack the French positions in Hangard wood. Our fire checked all their efforts. There was great activity of the artillery on both sides between Villers-Bretonneux and the Luce river and in the region between Lassigny and Noyon.

A German raid north of Grivesmer was without result. French detachments penetrated the German lines in the vicinity of Corbeny, near Courcy, on the right bank of the Meuse, and in upper Alsace, bringing back prisoners. There was very heavy artillery fighting at Fosses wood and Caurieres wood (Verdun front).

AMERICAN GIRLS ABROAD PURSUE WORK OF MERCY

Ruth Joslyn of Chicago Aids in Care of Refugees and Wounded.

SOMEWHERE IN FRANCE, Thursday, April 25.—[By Courier to Paris, April 29.]—[By the Associated Press.]—American college girls played conspicuous roles and displayed extreme bravery under heavy fire during the recent German advance.

Nineteen of them now are quartered in a certain French town well to the south, where this dispatch is written, but they are still "carrying on," doing what they can to alleviate the lot of French and English speaking wounded in the hospitals and passing through.

The girls, among whom is Miss Ruth Joslyn of Chicago, are members of a unit from Smith college, who some time ago were sent by the alumnae to engage in the work of rehabilitation in the Somme district. They served there until early in the year, when they were taken over by the Red Cross.

Driven Out by Battle.

On March 20 they were at Grevcourt. On the 21st the battle had progressed so far that the windows of their houses began to rattle with the thunder of the oncoming guns. The next day the civilians evacuated the place hurriedly, and the girls the same day were transported by automobile, one party to Verlaines and another to Esmery-Hallon. They took milk and food for old refugees and children, and there is many a French family that will never forget them.

That night they were warned to leave quickly, but as they were going a number of British officers who had been two days without food came into the town, so the American girls stopped another twenty-four hours and fed all that came, earning their everlasting gratitude. Finally they arrived at Montdidier, by way of Roye, which was being evacuated.

Set Up Children's Hospital.

They set up a temporary children's hospital in a Montdidier hotel, borrowed a big stove, and installed it in the court yard, cooking for and serving every hungry refugee and soldier who passed.

At the end of the second day conditions were such that the unit was forced to move, but meanwhile the Red Cross asked for some helpers for Amiens. All wanted to go, but only five were chosen.

During their first night in Amiens the town was bombed again and again by the Germans. The American girls spent half the time in the cellars and the other half helping the people. More than once they were forced to quit work and jump for safety.

Kindness to All.

The following day conditions became so bad that the girls were forced to leave, and eventually they reached this town, after helping the refugees streaming along the roads. On their arrival the girls immediately offered their services to the French authorities, who asked them to help feed the wounded passing through.

The girls scoured the town and obtained stoves, cooking utensils and food, for some of which they had to walk far into the country. Within a few hours they were feeding hundreds of wounded on every through going train.

BUY LIBERTY BONDS.

"DIVINE GRACE" HELPS HIS BANK, TOO, KAISER SAYS

AMSTERDAM, April 29.—Emperor William, according to a Berlin dispatch, has addressed the following manifesto to Dr. von Hertling, the imperial chancellor:

"The Reichsbank report for 1917 shows the splendid state of our money market and the strength of the resistance of our economic life which fills me with proud joy and I should like to express my appreciation to all concerned.

"This unparalleled success we certainly owe above all to victories which the divine grace has bestowed upon our leaders and upon the fighters of our army and fleet. They are the foundation of strong confidence in the invincible strength and future of the fatherland which, as the eighth war loan has proved, fills all classes of the population.

"Apart from that, however, it is possible to conduct our reichsbank which, together with the efficiency and patriotic spirit of all concerned, has furnished the strong backbone which has enabled us to raise the necessary war cost.

"I am glad to be able to express this, coming fresh from the battlefield and under the impression created by our irresistible advance. We are conquering militarily and economically and we have before us, though not an easy, a strong future."

BUY LIBERTY BONDS.

Shells Pour on American Line in Toul Sector

WITH THE AMERICAN ARMY IN FRANCE, April 28.—[By the Associated Press.]—There was increased artillery activity on the Toul sector today. At dawn the Germans began a heavy barrage against part of our line. This was accompanied by intermittent machine gun and rifle fire.

The enemy's activity is taken to mean that he is striving to keep the Americans busy so they cannot be sent north.

BUY LIBERTY BONDS.

More Long Range Cannon Sent to Bombard Paris

AMSTERDAM, April 29.—Three new long range German guns made at Düsseldorf for the bombardment of Paris, according to the correspondent at Maastricht of Les Nouvelles, passed through Belgium last Friday in the direction of France.

Barnett Bros.

original designers of

Jewelry

formerly located at 104 W. Jackson Blvd., announce their removal to the northwest corner of Michigan & Jackson Blvds., Railway Exchange Bldg.

THE *striking beauty* of the new Series 19 Studebaker Motor Cars is due to the perfect harmony of radiators, fenders, hoods, tops, windshields and every outstanding feature to form a symmetrical whole.

The distinctive bevel-edge body of the BIG-SIX — the accepted style innovation of 1918 — is an original Studebaker creation.

Beautiful in Design
Thoroughly Modern
Mechanically Right

L. MARKLE CO.
Studebaker Automobiles
Michigan Avenue at 21st Street

WHEN you choose clothes it's worth something to have plenty to choose from, all good. We've got it; real economy clothes; we guarantee satisfaction or money back.

Have a look at the imported fabrics

WONDERFUL Scotch, English, Irish weaves; they're very interesting; they're beautiful, and for the present we can't get any more. Bannockburn tweeds, Irish handloom homespuns, Highland tweeds, Martin's worsteds, Huddersfield vicunas.

Every good coloring in new designs; suits and overcoats of great distinction.

$35 $40 $45 $50 $60

Burberry London-made overcoats—6th floor

THEY'RE beautifully made, and very smartly styled, unique, individual, very English. The colorings are striking, the fabrics are luxurious; English, Scotch and Irish weaves.

$35 $40 $50 $60

Copyright Hart Schaffner & Marx

If you can't afford to buy both clothing and Bonds, buy Liberty Bonds at our booth.

Maurice L Rothschild

Money cheerfully refunded

Good clothes; nothing else.

Southwest corner Jackson and State

Chicago Minneapolis St. Paul

U-BOAT SINKS Y. M. C. A. SHIP, ALL RESCUED

Fifty-seven Americans Are Saved by Destroyers.

LONDON, April 29.—The British steamship Oronsa, bearing fifty-seven American Y. M. C. A. workers on their way to France for army work, was torpedoed yesterday morning while under convoy and foundered in twelve minutes.

All the passengers, and all of the crew except three, were taken from the lifeboats by destroyers, and landed safely at an English port. They are now in London, and little the worse for their experience.

Those on board are commended for their coolness by the ship's officers.

Included in the list are several Illinois workers.

Arthur Bogue of Highland, Park, Ill., from the Chicago Y. M. C. A., carried a man and his wife, both injured and unconscious as a result of the torpedo explosion, to the lifeboats.

Vessel Hit Amidships.

The vessel was struck amidships while proceeding in a large convoy under the protection of a number of destroyers. It was proceeding at about ten knots, in bright moonlight, when struck. There was an immediate heavy list and three minutes later the boilers blew up, extinguishing the lights all over the ship. All the lifeboats, however, were successfully launched.

Destroyers were sent immediately to the rescue and all the lifeboats were picked up within half an hour, and a few hours later landed at a British port. The Americans are all safe and well. On their arrival in London they were taken in charge by the American Y. M. C. A. and Red Cross.

Given Clothing Outfits.

They were taken to the Kingsley hotel, where fifty-seven complete outfits of clothing and an ample dinner awaited them. The men among them who had lost their money were provided for, and arrangements were made to replace missing passports.

An American Red Cross doctor examined each man and prescribed "a long night's sleep for all."

The ship's company had spent most of their time aboard the ship in military drills and daily and nightly lifeboat drills. Every man knew his station and duties as though by instinct.

Send Cables to Friends.

Philip Cook of Baltimore sent a cable message to his wife, saying only: "See Acts, chapter xxvii, verses 41 to 44." [This is the passage describing the shipwreck of the Apostle Paul, ending with the sentence: "And so it came to pass that they escaped all safe to land."]

The submarine was not seen at the time the vessel was torpedoed, but several survivors told a story of a periscope appearing for a moment in the midst of the lifeboats.

Mr. and Mrs. Thomas Thring had an exciting experience. Mr. Thring is an Australian, who was invalided from the British army several months ago after two years of fighting in Africa and at Gallipoli. He went to Australia, where he was married, and was returning to England with his bride, to settle the estate of two brothers who were killed recently in France.

The torpedo struck just beneath their cabin and they were thrown from their berth and injured severely. The stateroom door was jammed so that it could not be opened. Mr. Thring broke the partition and carried his unconscious wife to the deck, where he, too, fell unconscious. Both were carried to a lifeboat by Bogue, the Y. M. C. A. man from Chicago.

Tells of Calmness.

Arthur E. Hungerford, leader of the Y. M. C. A. party on board the torpedoed vessel, and a former Baltimore newspaper man, said:

"The thing that struck me most was the calm, business-like way with which our men took things. There was not a man flurried. There was no panic, no fluster. The men were marshaled in little groups under their corporals, and they went to their stations just as they had done a dozen times in our drills aboard ship.

"The sound was exactly as I had seen it described many times in the newspapers—a dull thud ts the torpedo struck the outside shell of the ship and then a muffled explosion somewhere far down below.

"I lay in a bunk with my clothes on, but I got out immediately and stood at my station at the foot of the staircase. Soon after I got there I heard the sound of another explosion, which was accompanied by the going out of all lights.

Ship Loses Headway.

"It was a wonderfully calm night and the ship's headway did not bother us much, as the engineer had been able to reverse the engines before the boilers went out of commission and the ship was barely moving by the time the boats were lowered. As illustrating the calmness of our men, I might mention that two of them who heard the explosion did not get out of bed until the alarm bell rang two minutes later, because they had been told there was no danger unless the alarm bell was rung.

"Another man was not awakened by either the explosion or the bell, but he responded immediately when somebody pulled him out of bed and told him, 'Drill ordered. Go to your station.'

"One of our men named Gurney (who comes from Providence, R. I.), tried hard to save his typewriter. He got it as far as the deck, but was not allowed to take it into the lifeboat. He said he had heard typewriters were scarce now in England and was not going to part with it unless such a course was necessary.

"Sam Downer of Downer, N. J., had his camera with him and tried to take a picture of the flares and ships by moonlight from the lifeboat.

"Almost all our men brought their overcoats off the ship, but few more things, as they mostly went to the members of the crew, who generally came away in their shirts."

Sing Entering Port.

"There was a long delay in getting our destroyer into her berth," the Rev. H. S. Mallison of Flint, Mich., said. "I suggested to the man that we gather at the bow and show we were in good spirits by singing. We sang 'The Star-Spangled Banner,' 'God Save the King' and 'Onward, Christian Soldiers' and the crowd on shore cheered.

"I noticed an elderly man in military uniform standing on the pier, who seemed to be affected deeply by our singing. When we got ashore I was not surprised to see him take charge of us, line us up in military fashion and then shake hands with each one of us and congratulate us. He was Viscount French [commander of the home defenses] who happened to be in port."

BUY LIBERTY BONDS.

Chicago to Have 17,000 More Lights in Streets

There will be 17,000 additional street lights in use by the end of this year, City Electrician Keith reported yesterday.

Mr. Keith said the department was carrying out the work of installing new lights as rapidly as possible, and that the public could be assured there would be at least 17,000 more lights in operation this year.

BUY LIBERTY BONDS.

Lewis to Succeed Stone on Finance Committee

Washington, D. C., April 29.—[Special.]—Senator James Hamilton Lewis of Illinois is soon to be elected a member of the finance committee to succeed the late Senator Stone of Missouri.

BUY LIBERTY BONDS.

ILLINOISANS ON BOARD TORPEDOED SHIP

Y. M. C. A. Workers Who Were on Sunken Oronsa, Including One Who Figured as Hero of Wreck and Rescue of Soldier and His Wife.

HENRY HEVIG.
A. T. Segrud Photo.

FRANK M. VAN EPPS.
Hyde Park Studio Photo.

RALPH C. BENNETT.
Donnely Photo.

ARTHUR H. BOGUE.
Moffett Photo.

ALBERT F. WILLIAMS.
Jenks Bros. Photo.

CHARLES RANDALL.

JONATHAN E. M. CHAMBERS.
Photo by A. C. Zuhl.

ARTHUR P. HAIGH.
Miller Photo.

ABOARD THE ORONSA

List of Y. M. C. A. Workers on British Vessel Sunk by Submersible.

NEW YORK, April 29.—Y. M. C. A. workers on the torpedoed Oronsa, according to a list given out here today by the Y. M. C. A. war work council, are:

ILLINOIS.

Ralph C. Bennett, 2424 Augusta street, Chicago.
A. H. Bogue, Highland Park.
J. F. M. Chambers, 2025 Maple street, Evanston.
A. P. Haigh, Waukegan.
Henry E. Hervig, 2148 North Kedvale avenue, Chicago.
Charles F. Randall, 1030 Erie street, Oak Park.
Albert F. Williams, 144 Foley street, Freeport, Ill.

ELSEWHERE.

J. M. Armstrong, Lapeer, Mich.
Wm. C. Berry, Childress, Tex.
Theodore I. Bordwell, Warren Pa.
Philip Cook, Baltimore, Md.
Harvey E. Darr, Wooster, O.
Samuel W. Downer, Downer, N. J.
William A. Eisenberger, Berwyn, Md.
Evore Evans, Homesdale, Pa.
James H. Grier, Cannonsburg, Pa.
Charles R. Gilmore, Tulsa, Okla.
Joseph M. H. Gray, Kansas City, Mo.
Carleton C. Hutchins, Cleveland O.
A. E. Hungerford, Mt. Wash., Md.
Percy E. Hartz, Fort Collins, Colo.
George H. Hoyes, Topeka, Kas.
Reuben M. Johnson, Indianapolis, Ind.
F. E. Lahym, Traverse City, Mich.
C. W. Merriam, Grand Rapids, Mich.
Horace H. Mallinson, Flint, Mich.
James G. Murray, Indianapolis, Ind.
E. T. Mathes, Bellingham, Wash.
J. A. Matthews, Hollywood, Cal.
Charles G. Noble, Indianapolis, Ind.
Isaac E. Norris, Marion, Ind.
Frederick F. Snow, Cumberland, Md.
Albert N. Smith, Mankato, Kas.
Gale Seaman, Los Angeles, Cal
Donald J. Taylor, St. Helens, Ore.
Robert P. Zebley, Philadelphia, Pa.

BUY LIBERTY BONDS.

CHICAGOAN HERO OF SINKING OF TORPEDOED SHIP

Chicagoans were especially interested in the dispatches telling of the heroism of Arthur H. Bogue, a business man of this city, aboard the Oronsa. Bogue was kept out of the army because of a crippled leg. He was going abroad as a Y. M. C. A. worker. He is the divorced husband of Lilian Bell, the writer.

Six Chicagoans and two residents of Illinois already have been identified as among those rescued from the Oronsa. All are Y. M. C. A. workers who were sent to France by Frank E. Scott, member of the firm of Carson, Pirie, Scott & Co. and chairman of the Y. M. C. A. central army personnel department.

Besides Mr. Bogue, they are Ralph C. Bennett of 2424 Augusta street, Henry E. Hervig of 2148 North Kedvale avenue, Charles F. Randall of Oak Park, Frank M. Van Epps of Evanston, Jonathan E. M. Chambers of Evanston, A. P. Haigh of Waukegan, and Albert Franklin Williams of Freeport.

Mr. Randall is the husband of Mrs. Elizabeth Randall of Oak Park. He was an official of the Board of Trade, and entered Y. M. C. A. work to handle the business end of it. He is paying his own expenses. He is the father of Esther Randall Barton, whose husband, Bruce Barton, editor of Every Week magazine of New York, is a son of the Rev. William E. Barton of the Oak Park Congregational church.

BUY LIBERTY BONDS.

Appeal for Rebuilding of Reims Made by Chicagoans

"Reims lies prostrate and leveled to the ground, but the soul of Reims lives," reads a circular letter, issued by the committee of Chicagoans organized to undertake the restoration and rebuilding of Reims.

A permanent organization will be perfected composed of "American men and women of all creeds, including those of English, French, Italian, German, Scandinavian, Austrian, Polish, and Bohemian antecedents."

It is set forth that until conditions in France become more settled no concrete action will be taken. On the organization committee are Max Pam, Charles L. Hutchinson, Edward F. Dunne, Archibald Freer, and R. T. Crane Jr.

BUY LIBERTY BONDS.

Boys' Auto Trip to West Is Halted by Police

The contemplated trip of two boys to Montana in an automobile alleged to be stolen was stopped when the car ran out of gasoline near Kenosha, Wis., Sunday.

The boys were brought back to Chicago last night.

BUY LIBERTY BONDS.

FAREWELL TO HEROES

French General Gives Message of Cheer to Americans on Their Way to Front.

WITH THE AMERICAN ARMY IN THE FIELD, April 16.—[By The Associated Press.]—The French general in command of the district from which American troops have been moved towards the north of France has issued the following general order, which has been communicated to the American troops:

"At the time when the first American troops are leaving for the battle, the officers, noncommissioned officers, and soldiers of the ——— French army salute their brothers in arms, whose bravery they have admired.

"They congratulate them on being about to write in the battle of nations the first page of the history of the sons of the great republic who have come to fight on the soil of France for the triumph of liberty. This page will be glorious."

BUY LIBERTY BONDS.

FRENCH LINER FIGHTS U-BOAT; TORPEDO MISSES

An Atlantic Port, April 29.—[Special.]—A French liner has arrived after escaping by twenty yards a torpedo fired by a German submarine just outside a French port.

The submarine evidently was firing by the sound of the propellers, because the afternoon was quiet and sunny and the periscope of the submarine was not sighted by the gunners of the liner until five minutes after the torpedo had crossed the steamer's stern. Then the gunners fired five shots and the French torpedo boat escort fired five shots and charged the submarine 500 yards distant, dropping depth bombs.

They continued the chase, however, and about an hour later an immense explosion just below the now dark horizon lit up the sea for miles.

The passengers signed an award of honor to the gunners of the liner who, according to naval officers, prevented the submarine from reattacking.

Sunk in Collision.

New York, April 29.—The American steamship Westerly, one of the first of the new ships built by the Emergency Fleet corporation, was sunk in a collision yesterday off the French coast.

BUY LIBERTY BONDS.

Ian MacPherson President of British Army Council

LONDON, April 29.—Ian MacPherson has been appointed vice president of the army council, it was announced today.

MOTOR CAR COMPANY SUED.

A petition in bankruptcy against the Bour-Davis Motor Car company of 2207 South Michigan avenue was filed yesterday in the United States District court.

AMERICANS GET HONORS OF WAR BY HEROIC ACTS

Decorations Given to One Regiment and Individuals.

BY JOSEPH W. GRIGG.

(Copyright: 1918: By Press Publishing Company (New York World).)

WITH THE AMERICAN ARMY IN THE FIELD, April 29.—The One Hundred and Fourth Massachusetts regiment was decorated yesterday by the French with the croix de guerre. At the same time 117 officers and men of the regiment, including some who had died on the field of battle, received this coveted honor. This was the first American regiment as a whole to be thus decorated.

The ceremony was conducted within the sound of guns, and as the men were swept by the critical glances of the American and French generals and their staffs the picture presented was one which sent a thrill of pride through every onlooker. The regiment was drawn up on a broad field in hollow square formation with the men who were to be separately decorated standing forward.

The regiment's flag was first decorated; then the French general passed along the line pinning an award on the tunic of each man and the American general shook hands with each man.

Some Individual Heroes.

WITH THE AMERICAN ARMY IN FRANCE, April 29.—[By the Associated Press.]—Some of the heroic deeds for which members of the American expeditionary forces were decorated with the cross of war on Sunday are translated from the French citation as follows:

Chaplain John B. Des Valles—"With extraordinary heroism and exceptional devotedness to duty under uninterrupted fire and at the constant risk of his life he did not cease to give aid to the wounded, and he encouraged to renewed efforts the men who were weakened in hard fighting."

Chaplain Walton S. Danker—"At the time of the attack, particularly noteworthy was the devotedness and spirit of sacrifice with which he attended the sick and wounded and bestowed the last rite to the dead. Facing the enemy from April 2 to April 14, particularly on April 10, 12, and 13, he remained in the front line trenches, encouraging the men during the clash."

Holds a Forlorn Hope.

Private Joseph J. Gannon—"With exceptional courage and devotedness, on April 12, volunteering to accompany a comrade to an advanced post during the attack, he held the enemy in check with a machine gun and prevented the advance until his comrade, Corp. Russell A. Hoyt, was killed and he himself seriously wounded."

Sergt. John B. Bourgeois—"With calmness, judgment, and bravery, on April 12, he held his post after the commander had been killed and repulsed the enemy by organizing and leading a counter attack on the advanced trenches."

Sergt. John T. Courtney—"With calmness, courage, and spirit of sacrifice, on April 10, he volunteered to cross the shelled area to carry a wounded comrade more than fifty yards under a violent bombardment."

Rescues a Buried Comrade.

Private Edward F. Fitzgerald—"With calmness, courage, and spirit of sacrifice, on April 10, under a violent bombardment, he rescued a comrade buried by shell fire and stood to his task until mortally wounded."

Chief Musician Ralph N. Dawes—"With the finest qualities of courage, bravery, and devotedness, while commanding the regimental litter bearers April 10, 12, and 13, he was exposed constantly to enemy fire, running through the open terrain to first line trenches, seeking wounded. He served as litter bearer, replacing exhausted comrades, and encouraged the men to renewed efforts by his fine example. He remained at his post twenty-four hours after receiving an order of relief."

Second Lieutenant Allen J. Dexter—"With remarkable courage and complete devotedness to service, on April 12 and 13, exposed repeatedly to enemy fire, he continued to work twenty-four hours after being wounded with shrapnel and until he collapsed at his post."

Volunteers in an Attack.

Private Glenn Hill—"With calmness and courage, on April 12 and 13, he had hardly reached his company and learned of the order to counter attack given to a neighboring detachment, when he voluntarily joined it and killed two of the enemy with his bayonet."

Private Nicholas Waskewick—"With courage and remarkable devotedness, on April 10, when he was attacked from the rear and wounded while throwing grenades in front of him, he held his position and remained in action until relieved."

Corporal Henry F. Caron—"With courage and remarkable devotedness, on April 10, when mortally wounded, he passed the remainder of his grenades to his comrades, saying, 'I can't use this; you go to it.'"

BUY LIBERTY BONDS.

WOMAN KILLED BY FALL.

Dr. C. K. Bailey of Lyons, Ill., fell from the second story of her home yesterday and was instantly killed.

Take luncheon or tea today at

Kuyler's

20 So. Michigan Ave.

MUSIC

AMERICAN OVERSEAS CASUALTIES

WASHINGTON, D. C., April 29.—Thirty more casualties among the United States marines serving in France were announced tonight by the navy department. The casualties were divided as follows:

Killed in action	2
Died of wounds	1
Died of disease	2
Severely wounded	19
Slightly wounded	13

The names are:

KILLED IN ACTION.
Gunnery Sergeant William C. Tarr.
Private Osco Robinson.
Private John L. Slade.

DIED OF WOUNDS.
Private Benjamin J. Lueken.

DIED OF DISEASE.
Corp. Vernon N. Sosthein.
Private Myrtis B. Cargill.
Private Edward H. Wells.

SEVERELY WOUNDED.
Corp. Asard Bailey.
Corp. Dutton S. Peterson.
Corp. John Mulcahy.

PRIVATES.

C. C. McTaggart.	Stan. S. Fairchild.
Walter W. Pierce.	Harvey G. Adkins.
Frank E. Geis.	Chas. W. Milburn.
Th. M. Underwood.	

SLIGHTLY WOUNDED.
Corp. George W. Ruth.

PRIVATES.

Fin Brown.	Kenneth C. Sands.
Hubert Falkenstein.	Walter R. Pence.
Hugh E. Bolender.	Wm. T. Nappier.
H. H. Cameron.	Luth. L. O'Bannon.
Geo. F. Berry.	Robt. E. Quinn.
Jos. C. Maloney.	Jason P. Reed.

ARMY CASUALTIES

Two casualty lists given out today by the war department contained 156 names, including those of ten officers. The casualties of the two lists were divided as follows:

Killed in action	18
Died of wounds	6
Died of accident	2
Died of disease	13
Died of other causes	1
Severely wounded	25
Slightly wounded	87
Missing in action	4

LATE LIST

The names are:

KILLED IN ACTION.
PRIVATES.

Peter F. Crowley.	Davis O. Lawrence.
Samuel Darling.	Wm. G. Pierce.
James E. Deady.	

DIED OF DISEASE.
Mechanic Olaf W. Fink.
Private Benjamin B. Clarke.
Private Howard A. Frye.

DIED OF WOUNDS.
Lieut. Norman F. Hood.

PRIVATES.

N. E. Rigby.	James T. Williams.
Enos C. Sawyer.	

SEVERELY WOUNDED.
Lieut. James J. Parsons.
Sergt. Benjamin James.
Sergt. Jack B. Kendrick.
Corporal Harold McDonald.
Cook Elias Boynton.

PRIVATES.

Mihal Bobelo.	Chas. H. Patterson.
D. G. Coulohares.	Joseph Ramando.
Stanley Gosinki.	Geo. C. Ransom.
Elmer N. Holyoke.	Edw. W. Smalley.
Wm. J. Kentile.	

SLIGHTLY WOUNDED.
SERGEANTS.
Jos. A. Chauncey, Russell J. Flesher.

CORPORALS.

Chas. E. Anthony.	John F. Manning.
Ralph H. Beal.	Francis A. Parker.
Gilbert T. Cass.	Arthur W. Price.
Wilfred Cote.	Wm. B. Rogers.
C. R. Farnsworth.	Charles A. Zell.
Mechanic Charles Fisher.	
Bugler Sergt. Clifford G. Risley.	

PRIVATES.

J. A. B. Babineau.	George H. Kripps.
Wm. B. Bailey.	F. R. Langmaid.
R. H. Brooks.	Edm. T. Martin.
L. F. Chesman.	Charles Mason.
G. F. Coughlin.	Morris Mullman.
Albert K. Dane.	Edw. L. Nowack.
Francis M. Eaton.	Alfred L. Parent.
George R. Giddings.	Vincent Polito.
Milton F. Gifford.	Robert L. Puckett.
Chas. B. Goggins.	Sam'l E. Rambo.
Jos. Grigons.	Tony Rasky.
Frederick L. Grove.	Alfred Saindon.
Samuel P. Hopley.	S. W. Sawyer.
E. J. Heffernan.	Baslow Skibo.
Oslean E. Hickman.	S. M. Slaughter.
Frank R. Johnson.	John F. Smith.
Chas. H. Jones.	Wilbur M. Smith.
James J. Kelly.	Man. Tremblay.
Chas. R. Kelson.	Abe Venner.
Arthur G. Kilian.	Walter S. Wolf.
Stanley Kozikowski	

MISSING IN ACTION.
Lieut. Edgar B. Noland.

EARLY LIST

KILLED IN ACTION.
Capt. Arthur F. Locke.
Sergt. Edward J. Kline.
Sergt. Joseph Sokovich.
Corporal Arthur J. Paulson.
Corporal Wallace C. Winter Jr.

PRIVATES.

Francis Barnes.	Daniel E. Murdock.
Alvin W. Gordon.	Wm. J. O'Brien.
Mike Kuzmisky.	Melvin F. Rice.
David F. Lindgren.	John J. Ryan.

DIED OF WOUNDS.
Corporal Charles J. Blankford.
Private Gregore Paleologus.

DIED OF DISEASE.
Corporal John Taylor.
Cook Louis B. Elsweirth.

PRIVATES.

Orval Fike.	Romeo Nadeau.
Ivory Gamble.	Merlin Procter.
James C. Gardner.	Willie Simmons.
Jesse B. Hewitt.	A. J. Stevens.

DIED OF ACCIDENT.
Private Joseph Francis Miskell.
Private Frank Osborn.

DIED OF OTHER CAUSES.
Private John F. Cox.

SEVERELY WOUNDED.
Corporal Wesley H. Burton.

PRIVATES.

Max R. Burke.	S. Miadowski.
Frank Doreski.	Robin Moore.
Diego L. Corretjer.	Thomas H. Munker.
Joe Leto.	William O'Dell.
A. Markarowis.	Walter J. Round.

SLIGHTLY WOUNDED.
LIEUTENANTS.

Harbert A. Chase.	W. J. Klevenaar.
J. J. Flanagan.	W. H. Osborn.
Robert Hayes.	J. P. Ratajczak.

SERGEANTS.

Ralph Bove.	Wilfred B. Johnson.
Howard L. Burdin.	William L. Knox.
Walter B. Grant.	Charles L. Stribl.
John J. Hopkins.	

Corporal Thomas J. Lee.
Bugler Thomas V. Prunty.
Wagoner Curtis F. Banks.

PRIVATES.

Clarence Anderson.	Stephen Lorenti.
George F. Bigger.	E. F. Mathieson.
Frank H. Crump.	George Murphy.
George D'Amelio.	J. L. Ritchie.
James D. de Pass.	P. J. Sullivan.
Austin L. Ely.	C. C. Watson.
W. A. English.	Ralph Whipford.
R. E. Laferiere.	A. Wierviasis.

MISSING IN ACTION.
PRIVATES.
Edw. J. Doherty, J. N. Muldoon.
Carl Holst.

Three casualties sustained by sailors serving with the United States marines in the American expeditionary force, and one by accident at sea, were announced today by the navy department.

Hospital Apprentice Fred Charles Schaffner of Rock Island, Ill., died of wounds received in action.

Pharmacist's Mate Spencer Jay Lewis of St. Joseph, Mo., was wounded in action.

Hospital Apprentice Carl O. Kingsbury of Newcastle, Pa., was wounded in action.

Machinist's Mate Mathew D. Sullivan, Naval reserves, of 1632 Benson avenue, Brooklyn, N. Y., was lost overboard from an American submarine chaser in a heavy sea.

BUY LIBERTY BONDS.

GENERAL BOARD TO PASS ON GREAT LAKES SCANDAL

Waukegan, Ill., April 29.—L. E. McClintock, a jackie at Great Lakes, has been formally held on a charge of assisting George Bowen, self-confessed food grafter, in his escape from the training school "brig." McClintock, a close friend of Bowen and his wife and an April bridegroom himself, will be held for general court martial.

This means that his trial will not be held at Great Lakes but will be transferred to a general navy board somewhere in the east. It means also, that the evidence of the entire food graft scandal at Great Lakes will go before the general board. Estimates have put the food graft at all the way from $25,000 to $50,000.

No trace of either Bowen or his wife has been found since their vanishing at Davis street, Evanston, though the police and secret service men in every city in the country are watching for them.

BUY LIBERTY BONDS.

Cicero Officers Still In; Klenha's Gavel Stayed

Predictions that more dismissals from office would take place in a meeting of the town trustees of Cicero last night under the alleged "gavel rule" of President Joseph Klenha, failed to materialize when the Citizens' Nonpartisan trustees, led by Trustees Bently and Dusek, carried an adjournment after a short session.

A large gathering of citizens was on hand to watch President Klenha's threatened dismissal of office holders. At the last meeting Klenha and the three Republican trustees passed an order dismissing thirteen appointees of the nonpartizan faction.

With action cut short last night interest has centered about the next meeting, which is scheduled for two weeks hence.

BUY LIBERTY BONDS.

Jerrems Tailoring means clothes that give you distinction and individual good style.

Prices $35 to $75

Jerrems
Tailor for Young Men

7 North La Salle St.
3 Stores: 314 S. Michigan Ave.
71 East Monroe St.

U. S. TRANSPORTS COLLIDE AT SEA; REACH HARBOR

Washington, D. C., April 29.—Two American transports which were in collision at sea several days ago have returned safely to an Atlantic port, the navy department announced today. Secretary Daniels authorized the following statement:

"Two transports which were damaged in a collision at sea several days ago have arrived safely at an Atlantic port. The two vessels were in a convoy and were running without lights when the accident occurred. Neither was seriously damaged, but both were ordered to return to port for repairs. No lives are reported lost.

"A board of inquiry will be appointed to make a thorough investigation of the accident."

BUY LIBERTY BONDS.

I. W. W. TRIAL DRAGS AS JURY IS STILL SOUGHT

Court, attorneys, nine selected jurymen, and 112 defendants dragged through another tiresome day yesterday at the I. W. W. trial. Frank Buell and Arthur H. Beaudett were questioned and are held as possibilities.

Almost all of the veniremen admit prejudice against the I. W. W. and so compel their excuse. Thirty more veniremen have been summoned for today. One defendant was absent from the original 113. He is Pietro Nigra, agitator and translator into Italian.

Nigra, a foremost figure in "range" strikes in northern Michigan, was injured when beaten by a cellmate in the county jail. He received injuries in the mouth, which became infected. Several teeth have been removed and a portion of the jaw bone will have to be taken out, surgeons say.

BUY LIBERTY BONDS.

There is a distinctive "Foster" Shoe for all occasions

Women in the War

Stick to your knitting—The Red Cross will need it

Write lots of letters to the boys They want to hear from home

The Foster Series—"War Work of Women"
No. 6. Home Knitting — American Red Cross

Foster Shoes for Women and Children

¶ The Foster advertising is confined to bare statements of fact. Laudatory adjectives are never used. The patronage of Chicago women is solicited solely upon the *reputation* of the Foster Shop and the intelligence of the customer is relied upon to recognize the *quality value* of "Foster" Shoes.

¶ The "Foster Plan" of giving Thrift Stamps (or 25c in cash) with each pair of "Foster" Shoes bought for cash and carried home is designed to conserve "man power" by eliminating the waste of unnecessary deliveries.

F. E. FOSTER & COMPANY
115 NORTH WABASH AVENUE
OPPOSITE FIELD'S

* Any public effort to "Help Win the War" will be given publicity without charge in the newspaper advertisements of F. E. Foster and Company. Suggestions will be welcomed.

WILSON NAMES FOUR DIRECTORS ON WAR FINANCE

Will Control $500,000,000 Corporation to Aid Businesses.

Washington, D. C., April 29.—President Wilson today appointed four directors of the new $500,000,000 war finance corporation and a new capital issues committee provided for in the war finance corporation act.

Directors of the corporation are William P. G. Harding of Alabama, Allen B. Forbes of New York, Eugene Meyer Jr. of New York, and Angus W. McLean of North Carolina.

Members of the capital issues committee are Charles S. Hamlin of Massachusetts, John Skelton Williams of Virginia, Frederic A. Delano of Illinois, James B. Brown of Kentucky, John S. Drum of California, Henry C. Flower of Missouri, and Frederick H. Goff of Ohio.

Directors Harding and Forbes are appointed for two years; Meyer and McLean for four years.

Use Old Machinery.

The new capital issues committee will use the machinery already created by the federal reserve board's capital issues committee. For many weeks the reserve board's committee has been perfecting a nation-wide system for examining the merits of proposed securities issues, and recently has revised its rules to conform with the war finance corporation act.

The four directors of the finance corporation, together with Secretary McAdoo as chairman ex-officio, are expected to organize and prepare to make loans to banks and necessary war businesses.

Warburg's Duty Heavy.

Paul M. Warburg, member of the federal reserve board and chairman of the existing capital issues committee of the board, was not nominated on the new committee because Gov. Harding's nomination as director of the war finance corporation would throw heavy duties on Mr. Warburg, who is vice governor of the board.

The new capital issues committee will not have power to forbid issuance of securities not approved by it, but under the system built up by the federal reserve board it is virtually impossible for corporations or states and local subdivisions to float issues without first obtaining the committee's consent. Its authority is limited to passing on issues of $100,000 or more.

BUY LIBERTY BONDS.

HERTLING SAYS HE WILL FORCE VOTE REFORMS

STOCKHOLM, April 29.—The Norddeutsche Allgemeine Zeitung of Berlin says it learned from a participant in the conference between Chancellor von Hertling and German labor representatives that the chancellor declared he would stand or fall with the Prussian franchise reform measures.

Count von Hertling is quoted as declaring further that Emperor William recently had assured him that he (the emperor) supported the reform measures and that all reports to the contrary were unfounded.

The Prussian National Liberals recently held a meeting which was attended by 500 members. It is reported that less than 100 opposed the franchise reform. The party organ, the National Liberal Correspondence, later issued a special number, in which it said:

"There can be no doubt the government intends to resort to all constitutional measures to carry through the reform against the inevitable opposition from the diet. If, therefore, the diet rejects the government's bill, one must expect speedy new elections."

The foregoing statement probably emanates directly from Herr Friedberg, former National Liberal leader and now vice president of the Prussian diet. A decisive vote in the diet on the franchise measures is expected to be taken Tuesday or Wednesday.

BUY LIBERTY BONDS.

Insists Japan Will Prove She Is Friend of U. S.

TOKIO, Wednesday, April 24.—[By the Associated Press.]—Whatever Japan may do in the future in regard to Siberia will be done with the full consent of her allies, said Baron Shimpei Goto, who was installed yesterday as foreign minister, in an interview today.

He asserted Japan's honor and righteous intentions would be vindicated and that the nation's friendship for America and Great Britain would remain steadfast, notwithstanding intrigues to cut asunder.

BUY LIBERTY BONDS.

STUDENT ROBBED ON CAR.

Karl Kaunczer, 21 years old, of 601 Linden avenue, Wilmette, a student at Northwestern university, was robbed of $64 on a Halsted street car yesterday.

POSLAM QUICK TO IMPROVE ANY PIMPLY SKIN

Poslam is a remedy that you can pick up at any time and apply to any disordered skin with the confidence that it provides the quickest way to be rid of any itching or eruptional trouble, and that it will serve you well.

Pimples and Rashes, Eczema, Acne, Itch, Chilblains, Scalp-Scale, Burns, and all like affections so distressing to endure, are, thanks to Poslam's concentrated healing energy, so easy to banish.

Sold everywhere. For free sample write to Emergency Laboratories, 243 West 47th St., New York City.

Urge your skin to become clearer, healthier by the daily use of Poslam Soap, medicated with Poslam.—Adv.

ADMITS IN SENATE ALLIES CANNOT SUPPLY U. S. AIRPLANES

[BY A STAFF CORRESPONDENT.]

Washington, D. C., April 29.—[Special.]—America's aircraft production, which has led up to the recent reorganization of airplane development, was the subject of discussion in the senate again today. Senator Brandegee of Connecticut urged the military affairs committee to take notice of the scathing arraignment of conditions in a report made by Gutzon Borglum.

Disclaiming that Borglum had any facts which the committee did not know and that he made some charges which he failed to substantiate with evidence, Senator Hitchcock of the military affairs committee again reviewed the shortcomings of American aircraft production. He declared the aircraft production board had labored under a delusion that it could accomplish a miracle and attempted to develop everything American, turning down the offers of the allies for patterns of tested and tried airplane engines for many months. He admitted the allies were not able to fill the orders of the United States for airplanes.

Refused British Engine.

Following the senate debate it was privately disclosed to many of the senators how the aircraft board and the administration had seriously blundered in one important instance. Senators who know all the facts say there is evidence of many blunders, of all of which the president himself has knowledge.

These facts, however, were disclosed to senators. Representatives of the British aircraft bureau came to the United States last May with experts of the Hanley-Page bombing plane and engine which the British are using and which the United States finally has adopted. They brought with them the men, the jigs, the dies, and other material necessary for manufacture in this country of the Hanley-Page engine. They offered to direct the manufacture of these engines for the United States government, thereby giving America a flying start in aircraft construction.

Absorbed in Liberty Motor.

The government and aircraft board did not accept the offer, so absorbed were they in the development of the Liberty motor. The British representatives pressed their offer but pressed in vain.

In June, in response to urgent requests from the British representatives, the aircraft production board notified the allied agents that it was sending an investigation committee of experts abroad to investigate the Hanley-Page planes and motors. This was done, but nothing came of it, the board meanwhile going ahead with development of the Liberty motor, which was many times completely altered.

When autumn came and the government was in desperate straits for aircraft, the government, without notifying the British experts, went ahead on its own hook to manufacture Hanley-Page engines, and within a short time it was discovered that it was proceeding with an obsolete model and $500,000 worth of work had to be scrapped.

Hitchcock Gives Some Facts.

Senator Hitchcock, after asserting that Gustav Borglum had failed to produce witnesses when asked for them to substantiate his charges, gave the senate some interesting information.

"The aircraft production board," Senator Hitchcock said, "labored under the delusion that we could bring about a miracle in the United States; that we could in the twinkling of an eye, or within a few months, create machines which were necessarily the result of a long process of development.

"They thought and they said that they could produce Liberty motors in four months, and it has taken them a year. That was one reason why they depended upon this American machine instead of taking any one of the four or five successful European machines. It was a mistake in policy.

President Ousts Board.

"The board has been ousted from power by the president, a new head has been put in it and I think no useful purpose can be subserved by going into the details any further than I have already done. The matter of production has been taken out of the hands of the Signal corps, in accordance with our committee's recommendations, by the order of the president, creating a division of aircraft production and naming a certain officer in charge of that, with Mr. Ryan as his adviser.

"I assume that if the Overman bill is passed the matter will still further be concentrated in the hands of a single man, or a single board, with power to produce air craft."

$50,000,000 for Aviation Fields.

In response to questions by Senator McCumber relating to accomplishments, Senator Hitchcock said:

"My recollection of the figures is that something like $50,000,000 has been expended in the purchase of property upon which are located the various schools for aviation. Some of that, I regret to say, has been unwisely expended. The evidence also showed, and this report shows, something like 3,000 machines for training purposes have been constructed, and most of them are in operation. The evidence also shows that we have graduated about 2,000 aviators from the primary training schools. Some of them have had final training or advanced training, and are actually flying in France at the present time.

"When it comes to combat planes our committee said very frankly that we had, in the year, met with failure. Another combat plane had been manufactured and was burned up the day of its first flight. But an immense amount of money has been expended in the construction of plants for the manufacture of airplanes, an immense amount of money has been expended in gathering materials, an immense amount of money has been and is now invested in planes in a state of partial completion, partial manufacture, and the committee expressed itself frankly as disappointed with the manufacture of combat planes and stated the reason.

Behind Other Nations.

"When we went into this war we were in our infancy in airplane manufacture. The other nations were three or four years ahead of us.

"It would have been the proper part for our aircraft production board to have manufactured engines which were in successful operation in Europe. But the board made the great mistake of deciding to put all of our eggs in one basket and decided to manufacture a so-called Liberty motor, which would, in its development, as has now been discovered, take a year, and we neglected to manufacture the airplanes and the engines which had already met with success in Europe.

"We are now trying to manufacture the Bristol fighter, the De Haviland machine, and the Hanley-Page, which is the great bombing machine of Great Britain. We began too late, unfortunately. We should have begun last May. We did not actually begin the manufacture of European machines until this winter.

Not Certain of Motors.

"I understand," Senator Morris said, "that large quantities of the so-called Liberty motor had been ordered by the British government and were being used by them, and large quantities by the French government. I should like to ask the senator if that is true?"

"A large number of orders for Liberty motors have been placed," Senator Hitchcock replied, "but, of course, they are subject to test. We are not absolutely confident that those motors will stand the test.

"The Liberty motor apparently is likely to be a machine of about the equivalent and perhaps a little superior when finally developed to the Rolls-Royce Eton, the great bombing engine of England, a machine weighing about 800 pounds and having something over 400 horse power. We believe it will be equivalent to that machine, but it has not quite attained that yet. We are under contract to deliver these machines to Great Britain and France and Italy also, but they have got to stand the tests when they are delivered."

"Do they or do they not expect to use the Liberty motor in the combat machines?" Senator Norris asked.

"In the bombing machines, yes; and bombing machines are combat machines," Senator Hitchcock replied. "In the single seaters, no. The single seater machine must have a light, powerful engine. The Liberty motor is a heavy, powerful engine."

Have Built Some Planes.

"Are we now manufacturing bombing planes in this country?" Senator Norris asked.

"We have turned out a few De Havland machines, and we have a large number of Hanley-Page machines in course of manufacture, and a good many of the finished machines," Senator Hitchcock said.

"Those are the machines which the senator said he thought we ought to have commenced to manufacture at the beginning of the war?" Senator Norris continued.

"They are."

One Sent to Europe.

"How many of those have we manufactured?"

"We have sent only one to Europe so far," Senator Hitchcock said.

Senator Hitchcock, being asked how many airplanes America has contracted for abroad, said:

"We have contracted for a large number, but it would be contrary to the public interest for me to state how many have been delivered. I will say that the number is distressingly small.

"France has not been able to deliver them. Italy has not been able to deliver them, apparently because we did not keep our contract for the supply of raw materials and although Great Britain is turning out 100 air battle planes a day she is only able by that means to make up her waste, so that she has not been able to deliver to us."

Not First Grade Machines.

"I saw in one of the magazines," Senator Williams said, "that we had ordered several hundred planes that had been manufactured by France or in France and delivered to us in France."

"That is a mistake, I am sorry to say, and a great many of the publications that have been put out, I regret to say by authorized authority, in the United States have been gross exaggerations, calculated utterly to mislead the American people and for a long time they misled the committee," Senator Hitchcock answered.

"I could tell the senator, and I will in private, how many machines we actually have flying in France today. They are of French manufacture and they are not the first grade combat machines at that, because France has need of all her own combat machines over her own lines."

"Would it be out of order for me to ask the senator whether we have over 100 of them?" asked Senator Williams.

"It would not be out of order, but I should regret to give the answer, but I think the senator would be disappointed."

Why Not Tell America.

"The Germans undoubtedly know how many we have," Senator McCumber said, "why should not the American people? What reason is there for keeping the information from us?"

"I do not want to take the responsibility of stating the number," Senator Hitchcock said. "We have not any authority to give the information. It was given to us in confidence and I will say that the report of this committee was not designed to make bad matters worse.

"We believe that the action taken by the president already will go far to bring about a reform, and that even at the present time new energies and strong abilities have been put to work to make up for the lost time. It is not altogether lost."

BUY LIBERTY BONDS.

Chicago Doctor Claims Antidote for War Gas

An antidote for relief of soldiers who have been "gassed" in the trenches of France is believed by Dr. William Held of Chicago to have been discovered by him. Last night he sent a telegram to President Wilson offering it to the government free and asking that it be investigated.

BUY LIBERTY BONDS.

50,000 Tons of Completed Ships Delivered in Week

Washington, D. C., April 29.—American shipbuilders have responded to the shipping board's urgent demand for speed in production. In the week ending today they launched 41,105 tons, making a total of 1,405,000 tons since the building program got under way. Nearly 50,000 tons of completed ships were delivered during the week.

X. P. Wilfley Named Senator from Missouri

St. Louis, Mo., April 29.—Xenophon P. Wilfley, member of the St. Louis board of election commissioners and prominent Democrat of Missouri, was tendered by Gov. Gardner tonight the seat in the United States senate vacated recently by the death of Senator W. J. Stone.

BUY LIBERTY BONDS.

SENATE PASSES OVERMAN BILL; VOTE 63 TO 13

Gives Wilson Dictatorial Powers to Reorganize the Government.

(Continued from first page.)

such period as the president may designate, provided further, that the termination of this act shall not affect any act done or any right or obligation accruing or accrued pursuant to this act and during the time that this act is in force; provided further, that the authority by this act granted shall be exercised only in matters relating to the conduct of the present war.

Can Transfer Whole Offices.

"Sec. 2. That in carrying out the purposes of this act the president is authorized to utilize, coördinate or consolidate any executive or administrative commissions, bureaus, agencies, offices, or officers now existing by law, to transfer any duties or powers from one existing department, commission, bureau, agency, office or officer to another, to transfer the personnel thereof or any part of it either by detail or assignment, together with the whole or any part of the records and public property belonging thereto.

"Sec. 3. That for the purpose of carrying out the provisions of this act, any moneys heretofore and hereafter appropriated for the use of any executive department, bureau, agency, office, or officer, shall be expended only for the purpose for which it was appropriated under the direction of such other agency as may be directed by the president hereunder to perform and execute said function.

"Sec. 4. That should the president, in redistributing the functions among the executive agencies as provided in this act, conclude that any bureau should be abolished and it or their duties and functions conferred upon some other department or bureau or eliminated entirely, he shall report his conclusions to congress with such recommendations as he may deem proper.

Suspend Laws in Conflict.

"Sec. 5. That all laws or parts of laws conflicting with the provisions of this act are to the extent of such conflict suspended while this act is in force.

"Upon the termination of this act all executive or administrative agencies, departments, commissions, bureaus, offices, or officers shall exercise the same functions, duties, and powers as heretofore, or as hereafter by law may be provided, any authorization of the president under this act to the contrary notwithstanding.

"Sec. 6. That the president is further authorized to establish an executive agency which may exercise such jurisdiction and control over the production of airplanes, airplane engines, and aircraft equipment as in his judgment may be advantageous, and further to transfer to such agency for its use all or any moneys heretofore appropriated for the production of airplanes, airplane engines, and aircraft equipment."

Reject Many Amendments.

The senate rejected a long series of amendments today, one, by Senator Harding, to provide that none but departments engaged in war work should be disturbed by the president.

"If we are going to obey the executive mandate," Senator Harding said, "and reject every improvement and every amendment to this bill simply because it is the executive order, we might as well delegate the taxing and appropriating powers and go home. I am not prepared as a senator to take part in the creation of a smoke screen for the retreat from our boasted popular government to a complete dictatorship."

BUY LIBERTY BONDS.

The Conservative Policy

Of the Illinois Trust and Savings Bank is the working basis upon which this institution was founded. Through its policy it has secured its clients and prestige.

This same conservative policy, coupled with banking ability and business courtesy, has established for it a well-earned reputation for integrity, strength and reliance.

Open an account today

Capital, Surplus and Undivided Profits

$16,400,000

Our pamphlet, "The Making of Your Will" and "The Management of Your Estate," sent on request.

Illinois Trust & Savings Bank

La Salle and Jackson Sts.

Organized 1873

to feel Fresh and Fit

—you must keep your stomach well, your liver active, the bowels regular, and your blood pure. Your physical condition depends on the health of these organs. When anything goes wrong

just take

a few doses of Beecham's Pills and avoid any serious illness. They are a fine corrective and tonic for the system, and a great help in maintaining good health. A single box will prove the remedial value of

BEECHAM'S PILLS

Largest Sale of Any Medicine in the World. Sold everywhere. In boxes, 10c., 25c.

HELP!

ADVERTISERS and MERCHANDISERS

Practical, concrete assistance in solving your problems will be found in the

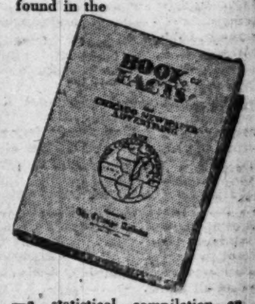

—a statistical compilation on The Chicago Territory and on Chicago newspaper advertising. Write on your letterhead to The Chicago Tribune for BOOK OF FACTS and a copy will be mailed to you.

Good cooks know what Buttermilk does to make pancakes light and porous. Every package of

Uncle Jerry

contains it in powdered form—always ready for cakes these brisk, cool mornings.

NICOLL The Tailor
MAKES GOOD CLOTHES
CLARK & ADAMS STS.

Do You Sell Women

More than 100,000 women wrote to the editors of the departments on these two pages in 1917. A tabulation of these letters is only one of a thousand items of importance to advertisers contained in The Chicago Tribune's big new

BOOK OF FACTS

Write on your letterhead and copy will be mailed.

It Gives You the Telephones You Need

Because of the shortage of extension equipment and the shortage of men, the need for interior telephones is sharper than ever before.

The automatic telephones of the P. A. X.—the Private Automatic Exchange—relieve both shortages; they give you unfailing and faster interior service, *day and night, without operators.*

In larger organizations the P. A. X. saves the salaries of one or more girls.

In every organization it makes men more effective because its prompt service invites and increases interior calls; and increased telephoning decreases the waste and loss of time due to walking about to get things done.

Whether you use 500 telephones or 15, the P. A. X. saves you money and time—and betters your city service.

Your incoming calls are now often annoyingly delayed because your rented telephones are being used for organization calls.

The annoyance is your customer's, but the loss is yours.

The P.A.X. keeps your rented telephones cleared for action all the time.

And if, during city calls, you have to ask some one in your organization for information, you can do so in a few seconds with the P. A. X.—without having to hang up and call back.

These advantages mean more than convenience—they mean the service that builds good will.

Hundreds of organizations, large and small, use the P.A.X. and constantly add to their equipment because every P. A. X. telephone saves time for the entire organization and speeds up work.

Write for detailed information—or call the P. A. X. department of our home office here, Telephone Monroe 3200.

AUTOMATIC ELECTRIC CO.

Makers of More than 1,500,000 Automatic Telephones in Use the World Over

Home Office and Factory Morgan and Van Buren Sts. Telephone Monroe 3200

P·A·X PRIVATE AUTOMATIC EXCHANGE

Sales Offices in Principal Cities

The Dictaphone takes their places

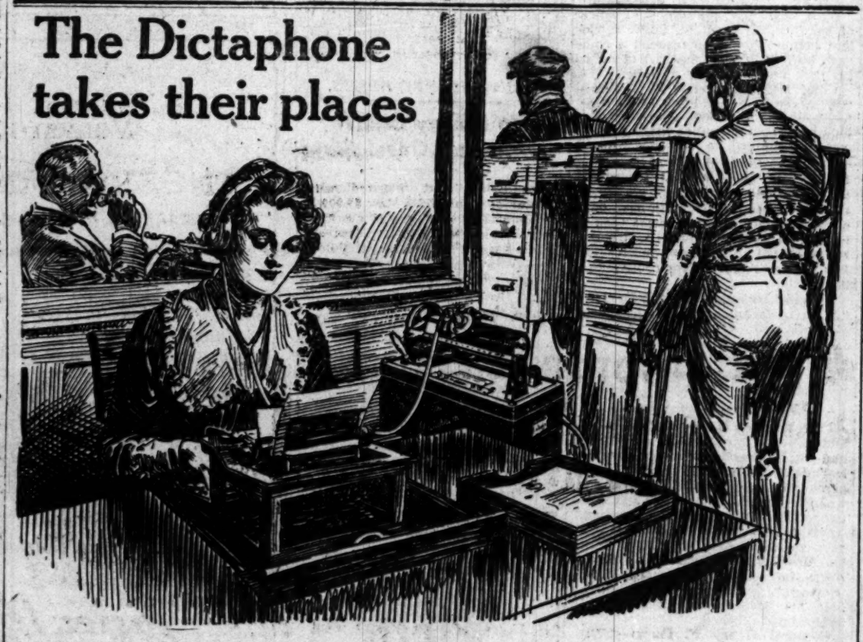

IN practically every office vacant desks testify to a serious shortage of help and production. There are not enough trained men and women available to fill them.

Right here in this city, The Dictaphone is helping to solve help-shortage, wartime-economy problems in hundreds of offices.

The Dictaphone increases the output of each girl from 50 to 100 per cent, and cuts the cost of each letter at least one-third. A correspondence department—reduced one-half—can get out a volume of daily mail equal to what the normal force could produce under former methods. It can produce *better*, as well as *more* letters.

A demonstration in *your* office, on *your* work, will prove to you that The Dictaphone is an *office necessity*. Phone or write today for list of Dictaphone users and free booklet, "The Man at the Desk."

To Secretaries and Stenographers

The shortage in help has probably doubled your labor. Without The Dictaphone to simplify your work, you must be under great strain during regular business hours and forced to do much overtime work besides.

The Dictaphone means easier, more pleasant, and more profitable work for millions of operators.

THE DICTAPHONE

Registered in the U. S. and Foreign Countries

Phone Randolph 2771. Call at 814 No. American Bldg.

Write for booklet, "The Man at the Desk," Room 814 North American Building, Chicago

It is not a Dictaphone unless it is trade-marked "The Dictaphone"

Food will win the war. Don't waste it.

CHICAGO DISTRICT EXPECTED TO GO OVER TOP TODAY

Work on Loan Is to Keep Up After Quota Is Reached.

With all except 8 per cent of the quota officially subscribed, the seventh federal reserve district is expected to go over the top today. The total subscriptions for the district amount to $389,537,750. This includes only subscriptions on which the initial payment has been made. The minimum allotment is $426,000,000.

That does not mean, however, that the campaign is at an end. Every division of the district which is over, is striving for a record oversubscription, and those not yet officially up to the 100 per cent mark are exerting their whole strength to be next in line.

City Gains on Michigan.

There is still a possibility that Chicago may not be the last over in the district. In the official figures the city is gaining on the state of Michigan. Chicago is a fraction under 70 per cent subscribed, and Michigan, which announced ten days ago that it had reached its quota, is under 77 per cent in the official count.

The city yesterday maintained the daily average of $8,000,000 necessary if it is to reach its quota. There were two large subscriptions. The Continental and Commercial National bank took an additional $5,000,000 and the International Harvester company took $1,000,000, which does not include subscriptions of 20,853 out of the 21,400 employés of its Chicago factories and offices. These have taken $1,323,850 of the loan.

In the number of subscribers Chicago passed the 300,000 mark yesterday. Its official total is nearly $88,000,000 and a semi-official figure adds $1,000,000 more, placing the number of subscribers at 325,000.

Figures for District.

Following are the official figures for the district:

	Subscribers.	Amount.	Pct. of quota.
Cook county, Illinois, outside	314,319	$87,653,500	69½
Cook	275,657	59,733,800	113
Indiana	222,742	45,910,200	85
Iowa	388,822	88,847,600	125
Michigan	248,201	58,097,500	77
Wisconsin	200,375	49,295,150	108

There are 1,649,516 subscribers in the district.

The Rainbow division of bond salesmen has pledged approximately $82,000,000 in sales. The men met yesterday at the Hotel La Salle to report their pledges and to increase, if possible, their prospective totals. They were unable to add more than $1,000,000 when they found themselves $10,000,000 below the figure they originally set for themselves.

Wetmore Makes Plea.

Frank O. Wetmore, chief of the division, made a strong appeal to the men to try to make up the deficit.

"We have only five days to make up this shortage," he said. "It's plainly up to us to do it. Every one of us must work constantly and faithfully from now until the end of the campaign. Those who have bought bonds must be urged to increase their subscriptions. The situation is extremely serious."

Several more units of the Rainbow division reported quotas subscribed. The life insurance unit has subscribed 210 per cent. The real estate division pledged 150 per cent. The brewers, distillers, tobacco firms, clubs, and amusements are aiming at 200 per cent, and the storage, transfer, express, and steamboat lines, which have been trailing the division, promised to subscribe their full quota.

Some Large Subscriptions.

Among the subscriptions reported were:

Hart Shaffner & Marx	$400,000
Equitable Life Assurance company	400,000
Chicago Coated Board company	50,000

Several subscriptions from labor unions were reported. The Lithographers' union No. 4 took $31,000; the Boilermakers' No. 39 took $23,000, and the Brotherhood of Railway Trainmen $36,800. Employés of the sheriff's office subscribed for $54,500 and employés of the Sherwin-Williams Paint company for $38,800.

BUY LIBERTY BONDS.

Brothers Die in Battle; One for U. S.; One for Huns

Aurora, Ill., April 29.—[Special.]—A letter received today by Mrs. Martin Israel notified her of the death in France of her two adopted sons. One Julius Israel, 24 years old, a private in the United States army, was killed in action. The other, Otto Israel, 25 years old, died fighting with the German army. News of their deaths came from relatives in Westphalia, Germany.

The Israels adopted the two boys in their infancy when their parents died in Germany.

BUY LIBERTY BONDS.

Liberty Lights

FIRST reports on the Liberty loan activities of the Boy Scouts showed a total so far of $303,900. Only about 10 per cent of the troops were heard from. Of that amount $286,000 is credited to the scouts of Chicago and suburbs, who have taken 1,696 subscriptions. The largest single subscription came from G. F. Swift Jr. and was for $15,000. It was secured by Cecil Edleman, an office boy at the Swift offices. The boys of Woodlawn and Hyde Park reported $60,000 in subscriptions.

One hundred employés of the long lines division of the Chicago Telephone company at a meeting last night held at the company's Morrell Park test station, 4700 South Kedzie avenue, subscribed $4,000 to the third Liberty loan.

On Wednesday there will be 250 loan booths on the loop streets and no one who works downtown will be able to say he was not asked to buy. Ald. Coughlin and Kenna of the First ward are responsible for the plan.

The "Plus club" plan of obtaining Liberty loan subscriptions secured $48,000 yesterday. The workers in the club are selling bonds to firms and individuals on a weekly payment basis, the bonds purchased being additions to the regular subscriptions.

A large number of subscriptions to the third Liberty loan were made by members of the fourth degree, Knights of Columbus, at a meeting in the Hotel La Salle last night.

The Irish fusileer's helmet, picked up on the battlefield of the Somme, for which J. P. Morgan made a subscription of $50,000 in New York, will be presented on Saturday night to the Chicago citizen who takes the largest subscription at the marines' film, "The Unbeliever," being presented at the Auditorium theater. Mr. Morgan, after winning the helmet, returned it to the Liberty loan organization with the hope that it would help to sell more bonds.

Ninety-five per cent of the quota fixed for the Municipal Liberty loan committee, which is taking subscriptions from city employés, has been turned in. The subscriptions to the municipal fund now total $1,286,800.

A huge poster representing a Liberty bell was placed on the campus in front of Cobb hall at the University of Chicago yesterday by the sudent committee in charge of the Liberty loan drive, to stir interest in the campaign among the students. Students and faculty have set $250,000 as their goal.

The International Harvester company and its employés have subscribed for more than $4,000,000 of the third loan. All but 500 of the 21,400 employés of the Chicago works have subscribed and the employés have done all of their own organizing and campaigning.

Etna lodge No. 1, Unione Siciliana, has purchased $4,250 worth of bonds.

MEN OF GERMAN ANCESTRY LEND U. S. $3,000,000

Civil War Veterans Turn In Last Cent in the Treasury.

Announcement that $2,939,650 in Liberty loan bonds has been subscribed by Americans of German ancestry was made last night at the North Side Turner hall at a meting held under the auspices of the German section of the foreign language division of the Liberty loan committee.

Felix J. Streyckmans predicted at the close of the meeting that the German section would buy $3,500,000 in bonds by the time the present campaign closes. The crowd was so large that it was necessary to hold an overflow meeting.

On behalf of the Twenty-fourth Illinois infantry, German volunteers of the civil war, Adolph Georg, secretary of the organization, turned over $450, all that was left in the treasury, for the purchase of bonds. There are only ten members left of the regiment.

Speakers at Meeting.

Among the speakers were Henry G. Zander, president of the German Club of Chicago; Ernest Kusswurm, chairman of the German section of the Cook county Liberty loan committee; former Judge Michael Girten, who spoke in German; Judge John Stelk, Sheriff John E. Traeger, Alfred Eberhardt, Leopold Neumann, and Oscar A. Kropf.

The latter hit at politicians who are seeking to curry favor with the German vote.

"The misguided poltroon who thinks he can curry favor with Americans of Teutonic origin by a lukewarm attitude towards our country in her time of need has 'failed to reckon with his host,'" he said. "He betrays our flag and insults our manhood. We despise him as a knave and pity him as a fool. The descendants of the men who, under Steuben and Sigel, fought and died for the Stars and Stripes have not suddenly adopted Benedict Arnold as their heroic ideal.

Quotes Washington's Words.

"They believe too firmly with Washington, 'citizens by birth or choice, of a common country, that country has a right to concentrate your affection.' They will be the first to brand an American of German origin a traitor to our country and a stench in the nostrils of our citizens of Teutonic descent who by thought, word, or deed, would give the slightest justification for a charge that their patriotism is less genuine or their loyalty less absolute and active than that of the men of the other races who are fluxing in the crucible of our republic and producing time's latest, noblest, and best offspring—the American citizen.

"This is no spectators' war. This is not a conflict where twenty-two husky young Americans are struggling on the gridiron for victory while 40,000 are sitting on the bleachers rooting. We have no space for merely rooters in this game. If we are not actively in the game, we must not only root but we must 'dig.' The man who does not 'dig' in the trenches must 'dig up' the dollars."

BUY LIBERTY BONDS.

McAdoo Leaves for East with Last Word for Loan

SECRETARY McADOO left for the east yesterday confident that Chicago, though behind in its contribution to the third Liberty loan, is going to make good. His parting message was for those who have not yet felt the sting of real sacrifice.

"We must give until it hurts," he said, as he and Mrs. McAdoo completed a tour of inspection of Great Lakes Naval Training station. "The boys in the fighting line are giving everything. It is therefore necessary for us to give the maximum."

Speaks to Jackies.

The secretary delivered a short talk to the jackies, and was compelled to forego a whole day's visit to the training station because of the train schedules which he was compelled to follow in order to reach Grand Rapids, Mich., for an address there.

The party left the station in Chicago at 8:30 on a special train on the North Shore Electric, and upon arrival at Great Lakes were received by Capt. W. A. Moffett, commandant. More than 5,000 jackies were in the receiving ranks. The party was driven to the administration building, where Secretary McAdoo, Mrs. McAdoo, Capt. and Mrs. Moffett, and a number of naval officers reviewed five battalions of jackies.

Loan Is "Bit" Over Here.

He told the sailors that those "over here" are killing their own soldiers if they do not contribute all their efforts and use all their means by taking Liberty loans and otherwise aiding war work. He said the soldiers and sailors are giving everything they have, wherefore all others must follow their example in another way.

After the address the secretary and his party were shown about the main station and Camps Perry and Dewey. It was planned to give the official party a luncheon, but this was eliminated. The secretary was returned to Chicago in his special car on the North Shore electric and reached the Twelfth street station in time to catch his train for Michigan.

Praise for Souss.

Secretary McAdoo took occasion to say to Lieut. John Philip Sousa that the latter's work in the last eleven months in behalf of army and navy music and as a recruiting force for the Liberty loan and Red Cross drives had been a potent and important factor in success.

Lieut. Sousa leaves this morning for a big thrift stamp campaign in New York, returning next week to take personal part, with 200 of the jackies' band, in the Great Lakes extravaganza, "Leave It to a Sailor!" The Red Cross in New York City is after him again to give his services in a new campaign for funds.

BUY LIBERTY BONDS.

MRS. PALMER PUT ON LIST OF LOAN SUBSCRIBERS

Brother Reports Purchase but Refuses to Tell the Amount.

Mrs. Potter Palmer subscribed yesterday to the third Liberty loan. The transaction was made by Adrian Honoré, Mrs. Palmer's brother, who handles a large part of her business affairs. He would not state how much of Mrs. Palmer's funds he had put into the loan, saying that was a personal matter.

Previous to the subscription a group of Twenty-first ward women complained that telegrams sent by them to Mrs. Palmer at her winter home in Florida urging her to subscribe had been unanswered. She was urged, with a number of other wealthy citizens of the Twenty-first who were out of town, to make her subscription through the ward organization.

"I made arrangements today to invest some of Mrs. Palmer's funds in the third Liberty loan," said Mr. Honoré last night. "It was said that she signed for the telegrams that were sent to her winter home. That is not true. She was not there at the time. And, besides that, all telegrams are received at Sarasota and are telephoned to her home. Mrs. Palmer's secretary wired back that Mrs. Palmer was not there."

BUY LIBERTY BONDS.

66 PER CENT OF LIBERTY LOAN IS SUBSCRIBED

Treasury Urges Support by Large Purchasers of New York.

Washington, D. C., April 29.—Seventy-six per cent of the $3,000,000,000 Liberty loan minimum has been subscribed, according to treasury tabulations tonight, covering business up to the opening of banks today. The total subscriptions now are $2,282,301,850.

Daily subscriptions of $119,449,000 are necessary during the remainder of the week to make the three billions.

District Figures.

Subscriptions by districts and percentage quotas are as follows:

	Subscriptions.	Pcts.
Minneapolis	$128,096,600	121
St. Louis	144,406,300	112
Kansas City	135,339,450	104
Chicago	362,123,450	84
San Francisco	175,450,200	82
Boston	196,538,000	78
Dallas	82,822,700	78
Philadelphia	183,546,100	73
Cleveland	215,333,700	71
New York	544,190,000	62
Richmond	79,996,050	61
Atlanta	33,858,200	37

"We have attained 104 per cent and are going forward to 150 per cent, if possible," said a telegraam from the Kansas City district, the last to achieve its quota.

Urge Big New Yorkers to Buy.

"A report from the New York district, which to date has proven one of the biggest disappointments of the campaign," said the treasury review tonight, "showed that it is New York City and New York state that are failing to keep up with the pace of the rest of the country.

"Only the strongest kind of support from large purchasers can put the New York district over its $900,000,000 minimum quota. The hope of the New York committee is to exceed the maximum mark of $1,500,000,000 ,set for for second loan, if possible, but very few members of the committee think that this can be accomplished."

BUY LIBERTY BONDS.

PATRIOTISM, NOT PROFITEERING, IN HUSTLER'S IDEA

Red Cross Employe's Devotion Tests 100 Per Cent.

Harry Hammerschlag, who is employed in the refugee clothing department of the Chicago chapter of the American Red Cross at 58 East Washington street, is an example of 100 per cent patriotism.

Harry came to the local Red Cross headquarters eight months ago and applied for a job.

"But we haven't much money," explained Marquis Eaton, president.

"I don't want much money," the applicant answered. "Besides I can earn my salary on the side."

"All right, you can show us," Mr. Eaton conceded.

Profit but Not Profiteering.

Harry, who lives at 4218 Melrose street, took off his coat and went to work. His salary was fixed at $15 a week, and he earned it. Then Harry started an enterprise of his own, to the profit of the Red Cross treasury. Each evening he went through the building and collected the waste paper and other refuse from the many offices and carefully stored it away in the basement. Harry's acquaintances thought he was frugal and was augmenting his small earnings.

Fat Check for Red Cross.

Yesterday Harry's true character was revealed. He appeared at the office of A. A. Carpenter, treasurer of the chapter, and presented a check for $731.82.

"What is this for, Harry?" Mr. Carpenter asked.

"That is the scrap paper money," was the reply.

An investigation by officers of the chapter disclosed that since Jan. 1 Hammerschlag's industry has netted about $50 a week.

BUY LIBERTY BONDS.

CHICAGO BOY IS BACK FROM TRIP IN KAISER LAND

W. G. Bosworth of 218 Sixty-first place was thinking yesterday morning of a little boy who four years ago went with his aunt and his grandmother on a pleasure trip to Germany, and whom he had not seen since, when the telephone bell rang.

"New York is calling you," long distance told him.

"Hello, dad," came over the wire, and it was the voice of his 13 year old son, Wellington G. Bosworth, whom he had believed to be in Copenhagen after four painful years in Prussia.

In March 1914, Mrs. Albert W. Bosworth, his grandmother, and Mrs. Elsie Awe, his aunt, took the boy on what was intended to be a short trip to Germany. When war came they thought it would be brief and lingered. Then the U-boats frightened them into staying longer. Several months ago money sent by Mr. Bosworth failed to reach them. Through the state department they were finally located and permission obtained for them to leave Germany. They went to Denmark, where Mr. and Mrs. Bosworth had supposed they had remained until the telephone message of yesterday.

BUY LIBERTY BONDS.

EIGHT WOUNDED SOLDIERS TO AID CITY LOAN DRIVE

Eight wounded soldiers from Gen. Pershing's forces, who have returned to America from the western front, will reach Chicago today to work in behalf of the Liberty loan. The men will arrive over the Pennsylvania railroad at 2 p. m. at the Union station. There will be bands from Fort Sheridan and from the Great Lakes station, as well as details of 150 men from both the naval station and Fort Sheridan to meet them. The soldiers and jackies will escort the soldiers to the Liberty loan station at 29 South La Salle street, where they will sell Liberty bonds until 6 o'clock.

The eight men who have been invalided back to America are part of the fifty who arrived a few days ago in the east. They have been assigned to help the loan in the Seventh district. About half of the men will remain in Chicago to help put the city over, and the others will go to communities in the district where an inspiration to loyalty is most needed.

From the bond station the men will be taken to the Chicago Athletic association, where they will be guests of the club during the rest of the loan campaign. A dinner will be given tonight for them, after which they will be taken to a theater.

BUY LIBERTY BONDS.

OPEN TRIAL OF FRENCH EDITORS ON SPY CHARGE

PARIS, April 29.—The Bonnet Rouge affair, in which the principal members of the editorial staff of the defunct Socialist-Germanophile newspaper of the same name are charged with espionage and commerce with the enemy, was brought to trial today before the Third court-martial.

The first session was principally taken up with the questioning of M. Duval, director of the paper, who brought 1,000,000 francs from Switzerland since May, 1915. M. Marion, assistant manager of the Bonnet Rouge, the long accusation sets forth, received the 1,000,000 francs from the German banker Marx of Mannheim; and in exchange the Bonnet Rouge editors organized a press campaign to create sentiment in France favorable to Germany.

Duval admitted having seen Marx at least ten times since the war began, and that he had brought 1,000,000 francs from Switzerland to France. He claimed that half of this amount was paid him by Marx for services in negotiating the purchase of Turkish bonds and in securing an advantageous concession near Constantinople. The larger part of the sum, he asserted, was deposited with a hotel proprietor at Geneva until a year later, which explains its transfer to France since the war began.

The prosecution produced a deposition of the hotel proprietor declaring the receipt, although dated 1914, should have been dated 1915.

BUY LIBERTY BONDS.

Judge Finds Drubbing by Soldier Enough for Victim

A drubbing administered to Edward Sullivan, of 1522 East Sixty-seventh place by Sergt. William Hunt of the marine corps, was considered sufficient punishment when he was brought before Judge Kearns yesterday. Sullivan showed signs of much handling, which followed his offensive remark concerning Hunt's uniform.

BUY LIBERTY BONDS.

LABOR CHIEFS FROM U. S. HEAR BRITISH VIEWS

LONDON, April 29.—The delegates of the American Federation of Labor who are visiting England with the American labor mission conferred today with members of the executive body of the Trades Union congress, the parliamentary labor committees, and the national labor party. The object was to ascertain how far American labor was in agreement with the war aims of British labor.

Arthur Henderson, leader of the labor party in the house of commons, and others addressed the conference. Mr. Henderson explained that the attitude of British labor was that every effort should be made to make use of the political weapon to strengthen the military, and to bring together an international labor and Socialist conference, including representatives from enemy countries, for the frank discussion of a possible peace.

The conference adjourned until tomorrow to give the Americans an opportunity to consider the points raised.

BUY LIBERTY BONDS.

Buys Liberty Bond for Prospective Grandchild

William F. Ullrich, 619 Fullerton parkway, signing himself "A prospective grandfather in 1918," bought a $100 Liberty bond at 2810 North Clark street yesterday noon and made it out in favor of "Victory Grant Mitchell, if a boy, or Victory Julia Dent Mitchell, if a girl."

BUY LIBERTY BONDS.

ARRAIGN THREE IN SWEEP UNDER ESPIONAGE LAW

Government agents began their sweep of Chicago yesterday to gather in sedition shouters and anti-war agitators. The new laws which have gone into effect, aimed at anti-American activities and sabotage, make possible sentences of thirty years in prison and $10,000 fine for persons who previously could not have been touched.

Among the recent arrests which may be handled under this law are the following:

NICK MICKLIN, 10859 Burley avenue, accused of saying the Liberty loan is a fake. Held under $2,500 bond.

MIKE SALEK, 2346 South Sacramento avenue, charged with insulting the flag. Hearing continued.

WILLIAM A. CLARK, Negro, 6003½ South Halsted street, charged with interfering with draft and assaulting soldier with a hammer. Held under $5,000 bond.

All of the above were arraigned yesterday before Lewis F. Mason, United States commissioner. Clark is accused of ordering two recruiting officers from in front of his shoe shining parlor. When they refused to go he struck Sergt. Arver Walker, 1244 Washington boulevard, on the head with a hammer and attacked Private John Garrity. He had knocked them both down when William Berry, 1417 East Seventy-fifth street, felled Clark with a chair.

Salek, according to his accusers, got into trouble when fellow employes asked him to donate 25 cents toward buying an American flag. Michael Grabinski, 1443 West Forty-ninth street, and John Liss, 2046 West Eighteenth street, appeared against him

BUY LIBERTY BONDS.

EDENBORN OUT ON $10,000 BAIL

New Orleans, La., April 29.—William Edenborn, millionaire president of the Louisiana Railway and Navigation company, arrested last night charged with violation of the espionage act, was released late today on $10,000 bond. Edenborn presented his personal certified check.

The hearing was held at the house of detention, but Edenborn's whereabouts after his release were carefully guarded.

Shortly after his release Edenborn made a statement to newspapermen in which he offered a blanket denial of all charges contained in the resolution adopted yesterday by the executive committee of the National Security league, Louisiana division.

Although Edenborn's attorney tonight stated that his client would "continue in New Orleans as usual" authorities stated that precautions were being taken to prevent any harm coming to the capitalist.

BUY LIBERTY BONDS.

CREEL'S POWERS OF CENSORSHIP MAY BE REDUCED

Washington, D. C., April 29.—[Special.]—Secretary of War Baker announced today that he has undertaken a complete revision of war publicity methods and will be ready to formulate his new rules soon.

Army censorship rules, which have come in for severe criticism recently, will be revised. It is possible the powers of the Creel committee will be restricted.

Secretary Baker said he had practically completed his study of the question of war publicity, but would delay final action until the committee selected at the meeting of the American Newspaper Publishers' association in New York last week presents its views. He has not been advised when the committee will come to Washington.

It was conceded by Secretary Baker that the present situation is far from satisfactory so far as it relates to publicity concerning the activities and operations of Gen. Pershing's forces in France.

BUY LIBERTY BONDS.

BAKER TALKS $19,480,000 OUT OF BALTIMORE

Baltimore, Md., April 29.—Secretary of War Newton D. Baker in an address to financiers, merchants, and manufacturers at a luncheon given in his honor at the Emerson hotel today, so stirred his audience by a recital of deeds of heroism and self-sacrifice, which he had seen and heard of during his visit to the battle front, that in forty minutes subscriptions poured in to the extent of $19,480,000. This sum added to former subscriptions, brings Baltimore's total up to $29,675,050, or $1,326,150 over $28,348,900, its quota.

"Gen. Pershing is not only a most capable and efficient soldier, but he, too, is a gentleman of the highest type," Secretary Baker said.

"We all look forward with confidence to that victory. Our preparations in France are as complete as human enterprise and industry can make them. Our work in France is a monument to American ingenuity and work."

BUY LIBERTY BONDS.

$11,450 Liberty Bonds Is Speeders' Atonement

Judge Stelk in the Speeders' court yesterday obtained more than $3,000 in third Liberty loan subscriptions from among the men arraigned for breaking automobile laws of the city. Altogether a total of $11,450 has been reached in the week's drive from those who by subscribing to the loan escaped fines for speeding or other violation.

FRIENDS TOAST HAROLD L. ICKES ON VOYAGE EVE

More than 250 friends of Harold L. Ickes were present at a banquet in Mr. Ickes' honor in the Hotel Morrison last night on the eve of his departure for England and France, where he is to be associated with Y. M. C. A. executive work. Farewell speeches were made by Miss Harriet E. Vittum, Walter Clyde Jones, Mrs. Raymond Robins, and others.

Among those present were La Verne W. Noyes, Lawrence Heyworth, Mrs. Charles E. Merriam, Mrs. H. M. Wilmarth, Charles H. Sergel, Shelby M. Singleton, Ald. John J. Kimball, Ald. Albert C. Anderson, Max Loeb, Fletcher Dobyns, Malcolm J. Dempsey, James Mullenbach, Charles M. Moderwell, George I. Haight, and Thomas D. Knight.

BUY LIBERTY BONDS.

Our new location after July first
Michigan Ave. and Washington St.

A+B

ROGERS PEET CLOTHES EXCLUSIVELY
EXCLUSIVE AGENTS FOR ROGERS PEET

What Is Home Without a Bond?

Why not get it off your mind today?

Fabrics, rich and luxurious. Cut correct.

Smart, shapely models, others more conservative.

Fit? That you see before you order.

Quality, top-notch, too!

Spring suits — Spring overcoats and hats.

Subscribe to the Third Liberty Loan.

ANDERSON & BROTHERS
Washington & Wabash (Northeast corner)

AMERICAN MILITARY and NAVAL FORCES

CRÉDIT LYONNAIS

Head Office: LYONS

Central Office! PARIS, 19, Boulevard des Italiens

BANKING BUSINESS OF EVERY DESCRIPTION WITH ENGLISH SPEAKING STAFF

EVERY FACILITY FOR FOREIGNERS

Branches in all principal French towns, amongst others the following:

Amiens—Angers—Angouleme—Bar-le-Duc—Bayonne—Belfort—Besancon—Bordeaux—Boulogne-s-Mer—Brest Caen—Calais—Cannes—Cette—Chaumont—Dippe—Dijon Dunkirk—Epernay—Epinal—Fecamp—Havre—La Rochelle—Limoges—Marseilles—Nancy—Nantes—Nice Orleans—Rennes—Rochefort—Rouen—St. Dizier—St Malo—Toulon—Tours—Trouville—Troyes—Vannes Versailles—Vitry-le-Francois.

"I know something that *will* clear your skin"

"When my complexion was red, rough and pimply, I was so *ashamed* that I never had any fun. I imagined that people avoided me—perhaps they *did!* But the regular use of Resinol Soap—with a little Resinol Ointment just at first—has given me back my clear, healthy skin. I wish *you'd* try it!"

Resinol

Resinol Ointment and Resinol Soap also clear away dandruff and keep the hair healthy and attractive. For trial free, write to Dept. 2-R, Resinol, Baltimore, Md.

A Handsome Car, and a Driver of Your Own, By the Month—

Maybe your chauffeur has been drafted and you can't find another good one. Maybe you have abandoned your car for financial reasons. All right. We have the remedy.

We'll lend you a handsome private car and a driver *by the month.* The car will call for you in the morning and take you to your office. It will call for you at your office and take you home in the evening.

It will take you to the theatre during the week. It will take the women members of your family shopping or calling for an hour or two each day or week.

The car will be a comfortable limousine or an open car as you wish.

You won't have to pay storage, or buy gasoline, oil or tires. You won't have to pay the chauffer's salary. And you won't have to sign tickets or experience the slightest inconvenience. You merely send your check at the end of the month according to the service you require. And it is the finest service in the world.

Telephone to us and we will send a man to explain the details.

SHAW

Walden W. Shaw Livery Company
1006 So. Wabash Avenue
Phone Wabash 5100

HEALTH RESORTS

Pleasure and Health Resort Combined

Visit this delightful North Shore Resort. Attractive to convalescents, and those who need rest from business and social cares.

NORTH SHORE HEALTH RESORT

has every facility for the scientific treatment of nervous disorders, heart, stomach and kidney affections. Beautiful grounds; bathing beach. Paces Sheridan Road and overlooks the lake. Only 16 miles from Chicago. Write for book, or phone Winnetka 211.

North Shore Health Resort, Winnetka, Ill.
Chicago Address—1512 Mallers Bldg. Central 1570

ARE YOU SICK?

No matter whether you are helpless or just all run down, tell your troubles to

MUDLAVIA

Write for booklet giving complete information about the Mudlavia Treatment and statements from patients showing remarkable results. Address

MUDLAVIA, Box 3, Kramer, Ind.
Thirty Years' Experience

EDUCATIONAL.

FRENCH SPANISH
CORRECT ENGLISH
GORDON-DETWILER INSTITUTE
Chicago's Leading School of Languages
90 N. Michigan Ave. Randolph 4838

WRITE FOR BOOK OF EVENING COURSES IN BUSINESS TRAINING
Northwestern University School of Commerce
412 Northwestern University Building
Lake and Dearborn Sts., Chicago

INTERLAKEN ROLLING PRAIRIE, INDIANA
Where boys learn by doing. Prepares for all universities. A teacher for each 8 pupils. 700-acre estate. Boys received at any time.

OVERGROWN BOYS
do better work in the Y. M. C. A. Day Schools. MEN TEACHERS. Enter NOW. For catalog address Desk B, 1421 Division St. (Monroe 3271) or 19 S. La Salle St. (Cent. 6733).

BRYANT & STRATTON BUSINESS COLLEGE
Endorsed by 100,000 graduates. Day and Evening Sessions. 60 E. Randolph St., Chicago. Telephone Randolph 1576.

EDUCATIONAL

MEN ONLY

Men: Come and listen to an interesting, instructive talk on "Does Forceful, Fluent Speaking Help?"—by our principal instructor, Dr. Rostell, Ph. D., of England. Every man who is anxious to become a good conversationalist, an interesting talker, or a forceful speaker should listen to this talk in our lecture room. No charges, free admission. Come early and secure a seat. Two meetings.
WEDNESDAY NOON at 12:30, May 1st.
WEDNESDAY EVENING at 6 P. M., May 1st.
Copying notes positively prohibited. Employes from other schools easily detected.
Webster Wilson Oratory Speech College
28 Years in Forceful Speaking—Speech Power
116 S. Michigan Ave., bet. Adams and Monroe

PHYSICAL EDUCATION

Young men and women with training are in constant demand as physical directors, playground supervisors or athletic directors. Positions open in universities, colleges, public schools, playgrounds. American College of Physical Education—Accredited offers to high school graduates a thorough two year normal course in this interesting subject. Large building—excellent equipment—splendid faculty.
SUMMER SCHOOL—JULY 1—AUGUST 10
Dept. 7, Grand Blvd. & 42d St. Tel. Oakland 2684

Civil Service and PREPARATORY SCHOOL

For entrance requirements to medical, dental law or pharmacy schools; for military and naval academies; for colleges and universities; for teachers and nurses; for all civil service examinations. Day and night sessions. Send for circular.
The Balfour Johnstone School
1111 Schiller Bldg., 64 W. Randolph St., Chicago

A New Opportunity for Women

When qualified, you can do war service and earn a living at the same time.
STUDY PHARMACY
If you are a high school graduate, write for a circular to the University of Illinois School of Pharmacy, 701 South Wood St., Chicago. Box A.

COMPTOMETER ADDING MACHINE SCHOOL
Operators Earn Good Salaries
Day and Evening Classes
EDWARD C. WARNER
16 E. Jackson Blvd. Phone Wabash 5389

Languages BERLITZ SCHOOL 12th Fl. Auditorium Tel. Harrison 892
TERMS MAY BE BEGUN AT ANY TIME

LEARN WIRELESS!
Complete equipment. Expert instructors.
CHICAGO WIRELESS INSTITUTE
226 S. State St., 3rd Commerce Bldg.

GREER COLLEGE OF MOTORING
1519 WABASH CHICAGO

ILLINOIS MAN TELLS HELL OF HAIG RETREAT

Storm After Storm of Shells Perils British Lines.

(Continued from first page.)

wood and shells were landing in the open around the little wood where my brigade had its assembly point. As we approached our little copse we could make all this out from some distance away and it wasn't a pleasant sensation to feel we were marching straight into it.

Woods Full of Men.

All the battalions arrived and in that little copse there must have been at least two thousand men. What a chance if the Germans only knew! But the shells continued to drop in front of us and on either side, but none landed among us, and after waiting there for three hours, expecting to be blown to bits any second, we finally moved forward. Just as we left the copse from behind us, up over a ridge, came a stream of galloping horses.

"It's the cavalry," some one shouted, but soon I made out limbers and field guns.

They galloped past us going like mad, took up a position to our right, swung into position, unlimbered, and in two minutes were blazing away. It was a thrilling sight.

Torn by Shells.

In going forward we went around the end of the larger wood in front of us, over ground that was torn to bits by the heavy shell fire that had just preceded, over another edge, across a valley, and under the crest of a hill. And here we found the tanks going over the top of the hill to take up their position. At this point we were still about a mile from the front line.

At this place I opened up an aid post under the crest of the hill to take care of what wounded came in while we were getting into position. I looked back across the valley we had just traversed.

Shrapnel was bursting in the air, shells were whizzing overhead, and our guns behind me were belching forth the fire. The noise was deafening.

A railroad ran through the valley and an engine pulling a couple of flat cars was going by. A couple of soldiers were sitting on the rear truck swinging their feet. A shell burst on the track and only missed the last car about fifteen yards. Neither man was hit and the train went blithely on.

Sun Ball of Fire.

By this time it was getting along toward evening, the sun was sinking in the west, and finally went down a great ball of fire. At the time, I remember, I noticed its color. It was blood red and had a sinister look. Was it my imagination, or might it have been a premonition? At any rate, I shall never forget the color of the sun as it set that night at the end of the first day of probably one of the greatest battles in history. It certainly didn't look good to me.

The drumming of the guns continued, twilight gradually deepened into night, the signalers stopped their wigwagging and took up their flash signals, a fog dropped down on us and put the lights out of business, and when we left to go forward under the cover of darkness they were busy putting out their telephone lines—signalers and runners don't have an easy time.

Shell Dump Goes Up.

Behind us a shell landed in an ammunition dump and it went up with a roar; then the rifle ammunition started going off like a great bunch of fire crackers, and great tongues of flame lit up the sky.

It is reported that the Germans had broken through our line and we were to counter attack in the morning. We got into positions without a single casualty. I opened an aid post in an old dugout and settled down to sleep until morning. You may think it funny that one could sleep under such conditions, but I had been up since 6:30, had tramped about six or seven miles, had had a rather trying day and was dog tired.

So I settled down on the rough plank floor and was soon asleep. I must have been asleep a couple of hours when a runner came from headquarters and told us we were to move off immediately. I looked at my watch and it was 1:30 a. m. on the second day.

Get Some Rest.

We went back to the railroad, followed it around to a position some six miles to the north of us, landing there about 4 in the morning and flopped down on the floor of some abandoned huts to wait further orders. Our orders came along about 9 o'clock. We marched up across the open prairie, the sun shining, and it was really hot.

Just like some of the warm days we get the last of March at home. In going forward it was necessary for us to march seventy-five yards in front of three batteries of field guns. There are six guns to a battery. They shoot an eighteen pound shell and while we were there each gun was shooting twice to the minute. You can imagine the racket when I tell you that the discharge of one gun can be heard about four miles. In addition the Boche was trying to knock out this battery and he was dropping his six inch shells a little too close for comfort.

Nearly in a Trap.

Then I made a lovely mistake. I was to establish an aid post near battalion headquarters and went blithely on when I met a company commander and asked him where to go.

"Back there about a quarter of a mile," he replied. "This is the front center company. If you keep on in the direction you are going you are going up over that ridge Fritz will be waiting for you with a machine gun."

So my sergeant and orderly and myself didn't waste any time in clearing. On the way back I found a gallon can full of water, got into a corrugated iron shelter and had a wash and a shave. It certainly felt good. I don't believe I had washed for thirty-six hours. It was warm and bright. I could look out of my shelter and see our support lines digging themselves in several hundred yards away. The cannon fire ceased, the machine guns settled down to an occasional fitful burst and it was midday of a beautiful spring day.

A couple of partridge flew over me. What did they know or care about all this noise and racket and men getting up in line and killing each other?

Begins to Liven Up.

Along about 3 o'clock things began to liven up again. In the meantime headquarters had been established in a sunken road with banks about fifteen feet high on either side, later this cut was half filled with dead. My aid post was in a dugout nearby and gradually things got hotter and hotter.

Our men had dug themselves in and were popping away with their rifles. The field batteries behind us were putting up a barrage, aeroplanes were circling overhead, both ours and the Germans'. The Germans put up a counter barrage, the machine guns were going like mad. I was standing with the colonel on a little rise of ground above the sunken road when the Germans broke through about a mile to the north of us. They could be plainly seen pouring over the ridge in close formation.

Tanks Get Into Action.

Then the tanks came up, and you should have seen them run! Just like rabbits! The tanks retired; the Boches reformed and came at it again. They tell me that at certain places our men withstood fifteen successive attacks and that the Germans went down in thousands. One Welshman told me that his gun accounted for seventy-five in three minutes during one wave.

Machine gun bullets were nipping around me, the shell fire was getting hotter, and even though it was a wonderful sight to watch I decided "discretion was the better part of valor," or something like that, and got down in my dugout.

I was sitting there smoking a cigaret when my orderly came down and said I was being relieved and was to go back and work with the ambulance. Fifteen hours later the man that relieved me was captured. But I am getting ahead of my story.

Felled by Shells.

I went back to the advanced dressing station through the hottest shell fire I ever experienced. More than once I went down on my face when a shell burst and the pieces went whizzing over my head. I spent the night in a mined village where the advanced dressing station was located, and all night they shelled it to blazes. It was remarkable how few casualties we had.

About 11 o'clock the morning of the third day a shell blew in the side of our post, but luckily no one was hurt. We stuck to it until about four in the afternoon, when we saw our men retiring over a ridge in front of us, keeping up a continuous machine gun and rifle fire, and we beat it back to another village and opened another post.

The Begrimed Lord.

About 10 o'clock on the morning of the fourth day Lord Thyme, my colonel when I was with the battalion, stumbled into the shack where I was sitting. He looked like a ghost. He had lost his hat, his face was covered with a four days' beard, the sweat had traced tracks in the dust from his forehead to his chin. His sleeve was torn and bloody and he had a gash in his arm where he had been struck by a piece of flying shell case.

"My God, doc, are you here?" he said. "You got out just in time. The battalion is all gone. The sunken road is filled with dead—mostly Huns, damn 'em. The line broke on the right; we were surrounded, and at the last we were fighting back and back. Only thirty of us got away."

So we knew the boche had broken through to our right and our left, and it was a question of how long it would be before we, too, were surrounded, but we wanted to stick it out as long as we could.

Told to Retire.

But not more than an hour later a medical officer rushed in from one of the battalions and between gasps for breath told us the Germans were on the edge of the village, had shot him through the sleeve with a machine gun bullet (luckily that was all), and for us to beat it.

Let me tell you we did. I threw my knapsack and made the first hundred yards in nothing flat and then settled down to a walk because I was so out of breath I couldn't run any more.

The incessant scream and crash and bang of the shells kept up and the rat-tat-tat of the machine guns never ceased. The village immediately behind us was a seething mass of brick dust, smoke, flame, and bursting shells. We were told on our way back that a stand was to be made behind this village, so we circled around it and took up a position about a half mile behind it at a crossroads.

Unfortunately for us, a six inch battery came into action about fifty yards from us and, aside from the harassing effect of the terrific noise, batteries are always unpleasant neighbors, as they invite shell fire. We stopped here until about 10 o'clock at night, when we were ordered to retire.

There was no way of getting out the wounded that we had collected, so the stretcher bearers carried them on their stretchers for six or seven miles. In fact, we all helped, and when we arrived at our destination at 4 o'clock in the morning of the fifth day we were all in.

I could hardly move, but after two big bowls of hot tea and some hard tack I turned in on the floor and slept like a log for four hours, when we moved to another place and opened a dressing station.

Hun Plane Crashes.

On the way a German airplane came down and crashed near the road, but neither the pilot nor observer were hurt. They were a couple of rather neat looking lads about 19 years old.

And so it went for three days more, open a dressing station, retire (sometimes on the run), long marches, very little to eat except what we foraged from abandoned camps and dumps, dog tired, sleeping when and where we could, and finally the division was relieved. We now saw our first civilians, and last night I slept in a bed. It wasn't much of a bed, and the mattress was full of humps, but to get my boots off my sore and aching feet, to stretch out, and know I wouldn't be routed out in fifteen minutes—well, you couldn't have bought that bed from me for $100.

Retreat from Mons.

Did you ever read Robert W. Service's description of the retreat from Mons. Well, that's the way I felt:

Tramp, tramp, the grim road, the road from Mons to Wipers;
I've 'ammered out this ditty with me bruised and bleeding feet;
Tramp, tramp, 'the dim road—
We didn't 'ave no pipers—
All bellies that were 'oller was the drums we 'ad to beat.

The ninth day, sitting around the fire in our mess after the best dinner we had had in days, the commanding officer handed me some papers and said, "Here is something that will interest you, Pettit. I want to say we shall be sorry to lose you."

And this is what it was: "Lieut Roswell T. Pettit, M. R. C., is relieved from duty with the British army and will proceed to the A. E. F., where he will report for duty."

I leave for Paris in the morning. This has been a long tale, but the half of it hasn't been told. I hope I haven't strung it out too much.

I have just been informed that all my kit had to be burned to prevent it falling into the hands of the enemy. I shall probably want you to send me some things from home, but will see what I can get here first. Your son,

ROSWELL.

THE QUEEN

Mary Sends Message of Gratitude to Army, Navy, and Air Forces.

LONDON, April 29.—Queen Mary has sent the following message to the army, navy and air forces:

"I send this message to tell every man how much we, the women of the British empire, at home watch and pray for you during the long hours of these days of stress and endurance.

"Our pride in you is immeasurable, our hope is unbounded, and our trust is absolute. You are fighting in the cause of righteousness and freedom; fighting to defend the children and women of our land from the horrors that have overtaken other countries; fighting for our very existence as a people at home and across the seas—you are offering your all, you hold back nothing, and day by day you have shown a love so great that no man can have greater.

"We on our part send forth with full hearts and unfaltering will the lives we hold most dear. We, too, are striving in all ways possible to make the war victorious. I know that I am expressing what is felt by thousands of wives and mothers when I say that we are determined to help one another in keeping your homes ready against your glad homecoming. In God's name, we bless you and by his help we, too, will do our best."

STANDARDIZED CATALOGS

$58 $39

BY concentrating part of our facilities on the production of catalogs in two standard sizes—6x9 and 3¼x6 (to fit small envelope)—we are able to effect a large saving in the cost. This covers the same high grade workmanship for which we are known in the Central West—good enameled paper, a substantial cover and careful preparation of the cuts—in fact, everything included in a first class job. The saving results from a *Standardized Product* turned out in immense quantities by machinery and workmen adapted to special requirements and on paper bought in our lots.

PRICE SCALE

16 pp. and Cover	6x9	3¼x6
1M	$ 58	$ 39
2M	125	95
5M	440	305
10M	1070	850

In case you cannot use either of these sizes, we can serve you in your particular way. Our color presses print in two colors with one operation and have saved thousands of dollars to our customers. Our advertising staff has yet to make a single failure in putting results from a Direct-by-Mail campaign. We shall be glad to call at your convenience.

The Wallace Press

Engravers and Printers of High Grade Advertising Matter

540 Harrison St. Phone Wabash 1611

References: Dun, Bradstreet, First National Bank

Cuticura For The Skin

The Soap to Cleanse and Purify The Ointment to Soothe and Heal

These fragrant, super-creamy emollients stop itching, clear the skin of pimples, blotches, redness and roughness, the scalp of itching and dandruff, and the hands of chaps and sores. In purity, delicate medication, refreshing fragrance, convenience and economy, Cuticura Soap and Ointment meet with the approval of the most discriminating. Ideal for every-day toilet uses.

For sample each by mail address post-card: "Cuticura, Dept. L, Boston." Sold everywhere and by mail. Soap 25c. Ointment 25 and 50c.

How Germany Tricked Turkey

The Inside Workings of German Propaganda

Think of a humble peasant becoming a leader of a revolution at the age of twenty-six, and at thirty-two becoming Minister of War. Read the gripping story of how Enver Pasha was Prussianized by the Kaiser, even coming back from Berlin with his mustache turned up at the ends!

Think of Talaat, a former letter carrier, who almost over night became Grand Vizier of Turkey—a position corresponding to that of President, with unlimited powers!

Think of Wangenheim, Ambassador from Germany and personal selection of the Kaiser, who cajoled, persuaded and **compelled** the Young Turks to Prussianize the entire Turkish army and thereby make it a part of Germany's war preparations!

These are but a few of the intensely interesting characters and incidents which preceded and followed the beginning of the Great War, as told in

Ambassador Morgenthau's Amazing Story

beginning in the May issue of the World's Work out today. There is no greater danger to the welfare of the United States than the same sort of German propaganda which was spread not only in Turkey, but in Italy and in Russia. No true American can afford not to know how German banks controlled Turkish finances, how German houses controlled Turkish commerce, how German officers were the Drill Masters of the Turkish Armies, and how, with the assistance of Enver Pasha and Talaat, two of the most monumental rascals of modern times, Germany seized control of the Young Turk movement and delivered Turkey over to Germany bound hand and foot. We must know these things so that we can intelligently fight them here!

Other Features

In this Issue

WHEN IS A WAR WON? J. B. W. Gardner 319
FIGHTING GERMANY'S SPIES (Illustrated) Frank Strother
IV. The Inside Story of the Captain of the "Kiel Friedrich" 75
V. James J. F. Archibald, and His Pro-German Activities 97
THE POTASH FAMINE Frank Parker Stockbridge 99
THE PROBLEM OF THE FOOD ADMINISTRATION Thomas H. Dickinson 334
AS GERMANY SEES THE WORLD 34
THE AMERICAN NEGRO AND THE WORLD WAR Robert Russa Moton 77
THE CHIEF OF THE GENERAL STAFF Charles A. Selden 39
GENERAL SIR HENRY H. WILSON (with portrait) 34

WORLD'S WORK

the magazine that helps people to interpret progress from month to month, is a stimulating and interesting illustrated commentary on the life of the world. In addition to Ambassador Morgenthau's story, the May issue contains many other vitally important articles, a few of which are listed in the panel at the right.

Get your copy of the WORLD'S WORK and begin reading the most amazing story of national trickery in the history of the world. The WORLD'S WORK is on sale

At All Newsstands—Today

If you have any difficulty in getting the WORLD'S WORK send one dollar for a special five months' subscription, the regular price of which is $1.25.

DOUBLEDAY, PAGE & CO. Garden City, New York

Telephone employees receive medical advice free

Telephone Operating Offers Ideal Employment to Young Women

OWING to the care with which the Chicago Telephone Company selects its operators and other employes, and the personal interest the Company takes in their welfare, the health rate among the employees is unusually high.

The Company maintains a Health Department, where needed advice may be obtained by employees free of charge. When an operator or other employee is confined at home by illness, a visiting nurse is sent to give any assistance that may be beneficial.

After being in the Company's service for a short period, all operators and other employees may take advantage of the company's Sick Benefit Plan, which provides for the continuance of salaries during the period of illness and convalescence.

Young women over sixteen who have a grammar school education and who are desirous of obtaining employment in pleasant surroundings, where responsibility for their welfare is made a part of the Company's policy, are invited to call for an interview at any of our offices, or at Room 1, 111 N. Franklin Street, between the hours of 8 a. m. and 6 p. m., daily except Sunday.

A limited number of positions as telephone operators are open to applicants who can meet the requirements.

CHICAGO TELEPHONE COMPANY

RESORTS AND HOTELS RESORTS AND HOTELS RESORTS AND HOTELS

Dependable Service Now

The Goodrich Way

Steamship ALABAMA Overnight TO Muskegon, Grand Haven, Grand Rapids

Good Train Connections for Interior Michigan Points

TIME TABLE

Muskegon G'd Haven	Grand Rapids	Racine, Milwaukee	Sheboygan, Manitowoc	Sturgeon Bay and Way Ports
Tues., Thurs., Sat., 7:45 P. M.	Tues., Thurs., Sat., 7:45 P. M.	Mon., Wed., Fri., 7:00 P. M.	Mon., Wed., Fri., 6:00 P. M.	Friday 6:00 P. M.
$2.75 One Way	$5.00 Round Trip	$3.00 One Way	$5.75 Round Trip	$1.25 One Way	$2.25 Round Trip	

Docks—Foot Michigan Ave. Ph. Rand. 4076. City Ticket Office—58 W. Adams St.

SHORT-CUT FREIGHT SERVICE GOODRICH STEAMSHIP LINES

RESORTS AND HOTELS

IN hotel and resort advertising during 1917 The Tribune not only printed 65% more lineage than the other two morning and Sunday papers combined, but printed 50% more than the four evening papers combined.

IF you are interested as a prospective tourist or resorter read the advertising in The Tribune. If you are an advertiser or a prospective advertiser, write for The Tribune BOOK OF FACTS.

The Breakers
ATLANTIC CITY'S NEWEST FIREPROOF HOTEL
Ocean Front. Unusually attractive during all seasons of the year.
AMERICAN and EUROPEAN PLANS.
Luxurious lobbies, spacious verandas and sun parlors, overlooking the ocean. Charming afternoon musicales and evening concerts. A palatial residence for those seeking rest and recreation. Sea water baths. Fireproof garage. Write for literature.

Hotel Dennis
A recognized standard of excellence
Come to Atlantic City and enjoy the delights of the World's Seaside Metropolis
Capacity 600 WALKER J. DAVIS

LAUDER'S RIVER TRIPS
MISSISSIPPI, OHIO and TENNESSEE RIVER
1,700 miles—7 days—$34. Meals and berth included. From Chicago to Shiloh and Alabama state line and return (rail to St. Louis). May 13-28 and every Monday morning in June, July, August and September. Send for circular.
WM. LAUDER, 3760 Maryland Ave. Midway 3345.

Alamac Hotel
Fireproof. Ocean front in the heart of Atlantic City. Sea water baths. American and European Plans. Grill. Garage.

The Pennoyer
Estab. 1857. Kenosha, Wis.
A health resort and a rest-cure
between Chicago and Milwaukee on C. M. & St. P. Ry. Reports rates. Booklet. Chicago Office: 501 Marshall Field Bldg. Thursdays, 2-4. Tel. Randolph 2301.

Every Man Who Spends Money for Advertising

—should obtain and study the BOOK OF FACTS now being distributed by The Tribune.

Write on your letterhead and copy will be mailed.

KAISER WORRIED BY REPORTS OF RUSSIA REVOLT

Ambassador Ordered by Berlin to Verify Finn Rumors.

BERLIN, via London, April 29.—[British Admiralty, Per Wireless Press.]—Baron von Dem Bussche-Haddenhausen, under secretary for foreign affairs, has wired Gen. Count von Mirbach, the new German ambassador to Russia, asking him to report concerning the truth of numerous rumors of a monarchist restoration and disorders in Petrograd.

The under secretary refers to rumors which have come through Finland and says that he has received a letter by a devious route from Petrograd dated April 13, stating that a monarchist proclamation is imminent and that Gen. Michael V. Alexieff, Alexander J. Guchkoff, Paul N. Milukoff, and Michael V. Rodzianko, all identified with the Kerensky regime, are in Petrograd. He concluded:

"All these concurring reports which reach us from various sources do not sound altogether improbable. I beg you to wire me your report."

May Sink Black Sea Fleet.

PETROGRAD, Wednesday, April 24.—[Via London, April 29.]—Gen. Count von Mirbach, the newly appointed German ambassador to Russia, presented his credentials to the Bolshevik government at Moscow today. Simultaneously the German government issued an angry denial of the recent Russian accusations that Germany had broken the Brest-Litovsk peace agreement by the continued advance of German troops into the Crimea.

It is declared here that the Russians will sink the Black sea fleet to prevent the warships falling into the hands of the Germans. Already a large proportion of the Russian crews has fled.

The Turkish ambassador and his staff also arrived at Moscow today.

Denounce German Treaty.

LONDON, April 29.—A dispatch from Reuter's correspondent in Petrograd, dated Wednesday, April 24, and received today, contains no mention of the changes in the Russian government that have been reported from Scandinavian sources.

The newest Russian government in Petrograd, according to the Aftonblad of Copenhagen, says an Exchange Telegraph dispatch has denounced the Brest-Litovsk treaty with Germany. It calls for a new treaty with Esthonia under Russian rule.

The Finnish Red guard leaders, headed by their premier, at noon on Sunday asked the White guards, or government troops, for an armistice, according to an official announcement made at Vasa. The White guards refused the rebel offer. The Germans and White guards, it is added, are closing in on Viborg on three sides.

German Prisoners Plan Republic.

MOSCOW, April 20, Russian.—[By the Associated Press.]—A congress of war prisoners, representing all nationalities of the central empires, has been in session here for the last few days. There are several hundred members, all internationalists, whose aim is preparation for a social revolution in western Europe and the establishment of a soviet republic.

THREATENS PETROGRAD.

Washington, D. C., April 29.—Germany has demanded of Russia an exchange of prisoners and has threatened to take Petrograd unless the Russian government agrees to the terms advanced, the state department here has learned.

BUY LIBERTY BONDS.

FIREMAN'S INJURIES FATAL.

John Pattison of 2858 Wallace street, a city fireman, died on Sunday night as the result of injuries received in service during a stockyards fire.

VALOROUS

Two Chicagoans, One Dead, One Wounded, with Heroic Company of Marine Corps; Winter's Death Officially Reported.

PRIVATE HERBERT FALKENSTEIN

Chicagoans named in the overseas casualty list yesterday included Private Herbert Falkenstein of the famous Seventy-fourth company, Sixth regiment, of the United States Marine corps, which has been in action since early in April.

Private Falkenstein joined the corps in June, 1917, and sailed for France last fall. His parents, Mr. and Mrs. Jacob Falkenstein, live at 1301 North Artesian avenue. Private Falkenstein was reported as slightly wounded. No details were disclosed.

Corporal Vernon N. Sostheim, another member of the Seventy-fourth company of the Sixth marines, was reported yesterday as having died of disease. He was listed last Thursday among the slightly wounded, his picture being published in THE TRIBUNE. His parents, Mr. and Mrs. L. W. Sostheim, live at 7412 Princeton avenue. Corporal Sostheim was formerly employed in the real estate offices of Frederick H. Bartlett & Co.

War department dispatches last night contained official confirmation of the death of Wallace C. Winter Jr., son of W. C. Winter of King, Farnum & Co. The death was first reported several weeks ago, when cablegrams carried the news that Winter had fallen in combat with a German plane, but no official confirmation was received from the war department until yesterday.

BUY LIBERTY BONDS.

ENEMY ALIENS NOW IN CHICAGO NUMBER 14,340

Control Is Left to Marshal, Who Is Given a Free Hand.

[BY A STAFF CORRESPONDENT.]

Washington, D. C., April 29.—[Special.]—There are 14,340 enemy aliens within the corporate limits of Chicago, the department of justice announced today after receiving reports of federal officials on the recent registration of such aliens.

It was further announced that the administration of regulations restricting the movements of these 14,340 enemy aliens has been left to the United States marshal at Chicago. He will be left free to enforce such rules in the barred zones, within the limitations of the president's proclamation, as may be dictated by local conditions.

In connection with this announcement by the department of justice, Secretary of State Lansing outlined a plan for the organization of a national committee for the relief of law abiding enemy aliens.

This committee will coöperate with the Swiss legation at Washington, which handles German inttrests, and the Swedish legation, which handles Austro-Hungarian interests, in investigating all cases of distress and collecting and distributing funds that may be subscribed for their relief. Local committees will be organized to coöperate with the national committee.

"I feel confident," Secretary Lansing said in announcing his plan, "that the intelligent and controlled relief of enemy aliens in distress in accordance with the proposed methods is a humanitarian measure in accord with the spirit in which we have undertaken to carry on this war."

In addition to caring for cases of distress among law abiding enemy aliens the families of interned enemy aliens, left subjects of charity, will be cared for by the Swiss and Swedish legations, with the approval and coöperation of the state department.

BUY LIBERTY BONDS.

April Sales of Thrift Stamps Break Records

Sales of thrift and war savings stamps by the Chicago postoffice crossed the $1,000,000 mark for April Saturday, when the sales for the fourth full week of the month were reported at $257,466, with the two big days of the month—the last two—yet to be heard from. The totals for these two days will be well over $100,000.

April sales were the largest of any month since the campaign started.

BUY LIBERTY BONDS.

ARCHBISHOP OF YORK PRAISES NAVAL STATION

Tells British of Visit to Chicago; Sees Victory Ahead.

LONDON, April 29.—The archbishop of York in an interview published by the Yorkshire Post tells of his visit to the United States. The welcome he received, he says, was overwhelming in warmth. He had been greatly impressed by the eager and intense determination of the people of all classes to press forward the fulfillment of their promises.

"Whatever disappointment may have at times been felt as to the rapidity with which these great schemes of coöperation can be carried out," the archbishop said, "is now merged in the common determination to press forward with the utmost speed every effort which the United States can make for the common cause."

Praises Citizen Army.

Referring to his visit to one of the largest military training camps in America, the archbishop said:

"The citizen army which America has created contains men of all classes and nationalities, but gives the impression of remarkable efficiency, unity, and determination to make its force effective.

"I also visited the splendid naval training station on Lake Michigan, and I have never seen in any country a more magnificent body of men than the young sailors whom America is training for its enlarged navy. Further, I visited the large Hog Island shipbuilding yard, which is the largest enterprise undertaken by the government for a supply of ships. It was impossible to be unimpressed by the care and enterprise with which this great effort has been conceived.

America's Power Vast.

"When all these schemes have been completed and the resources in man power and ships and money at the disposal of the United States have been completely mobilized there is no question of the overwhelming power which that country will be able to bring to the cause of the allies.

"It was naturally my special duty to emphasize the moral and spiritual issues of this great struggle. Nothing impressed me more than the responsiveness of all classes, not only the business community, to the highest ideals of the war. The combination of clear vision of these ideals with immense practical energy seems to be the special strength which the United States is bringing into the struggle and it is just this combination of faith and force which both in the United States and Europe must win the war."

BUY LIBERTY BONDS.

SALESMAN HELD FOR FRAUD.

Harry Springgate, accused of obtaining expense money and of defrauding two companies to which he contracted his services as a salesman in the same territory, was held to the grand jury under $1,000 bonds yesterday by Judge Prindiville. He is accused by the American Art works of 223 West Jackson boulevard and the Gerlach-Barklow company of 208 South La Salle street.

AUSTRIANS RIOT; HIT GERMANS; CHEER ENTENTE

Troops Fight Crowds of Infuriated Slovenes in Laibach.

AMSTERDAM, April 29.—Serious anti-German demonstrations have occurred at Laibach as a result of the crisis in the affairs of the Austrian cabinet.

Crowds of Slovenes, according to Vienna newspapers, almost destroyed the German club and smashed the windows of German stores and cafés.

Troops Called Out.

Troops were called out, but the demonstrants continued to throng the streets, carrying Slovenian emblems, singing anti-German songs, and cheering for the entente.

[An Exchange Telegraph dispatch received in London Saturday from The Hague reported that the papal nuncio in Vienna, at the request of the Austrian government, had begun an inquiry into the case of the archbishop of Laibach. The archbishop was said to have been charged with taking the leadership of the southern Slav movement, the aims of which were said to constitute high treason. A large portion of the southern Slavs are Serbians who desire separation from Austria.]

Plans Coalition Cabinet.

Dr. Alexander Wekerle, according to a Budapest dispatch to the Lokal Anzeiger of Berlin, has accepted the invitation of Emperor Charles to form a cabinet in succession to the one under his premiership which resigned recently. He conferred for two hours Saturday with Count Tisza, former premier. Dr. Wekerle plans a coalition cabinet on the basis of a compromise regarding the suffrage reform bill.

BUY LIBERTY BONDS.

GROUND AIRMEN

Chicagoans Win Commissions in Nonflying Branch of Aviation Section, Signal Corps.

WASHINGTON, D. C., April 29.—[Special.]—Commissions in the nonflying branch of the aviation section, signal corps, were given to a number of men from Chicago today. The new officers all were given commissions as second lieutenants. They will be assigned to ground duty at aviation stations in this country and in France. The names follow:

Carter H. Harrison Jr., Parkway hotel.

Addison Bradley, 5316 Greenwood avenue.

John W. Leslie, 318 Hamilton street, Evanston.

Gerhard C. Wolterding, 2638 North Troy street.

Edgar R. Stanton, Winnetka, Ill.

Jerome E. Steener, Highland Park, Ill.

The following Chicagoans were commissioned today in other branches of the service:

Donald S. Michelsen, 455 Peoples Gas building, major quartermaster corps.

John R. Fugard, Harris Trust building, first lieutenant quartermaster corps.

John J. McQueen, 739 South Clarence avenue, second lieutenant quartermaster corps.

Claude N. Maurer, 1601 City Hall Square building, first lieutenant engineer corps.

BUY LIBERTY BONDS.

Buy that EXTRA Liberty Bond TODAY

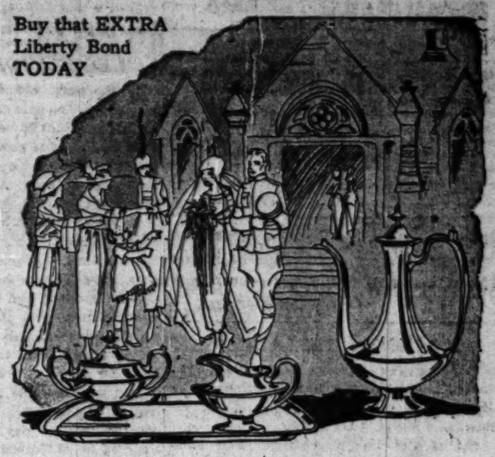

Silver—for the Wedding Gift

For nearly three generations Burley & Company have furnished appreciated gifts for Chicago brides.

The desirability of the wedding present selected from the Burley stock of China, Crystal and Silver is emphasized by the many unique decorative pieces as well as by the varied lines of complete table services.

Burley & Company

CHINA · CRYSTAL · SILVER

Seven North Wabash Avenue.

The light weight Marmon Closed Cars are as practical for touring as for city use.

MARMON 34

Advanced Engineering

For attending charities or social calls the closed car is the favorite.

The New 4-Door Sedan

A Practical Family Car for All Seasons

Front doors have been added to the Marmon Sedan to afford easy access to the two front seats without passing through the aisle that divides them, or disturbing the passengers in the rear.

This final touch of convenience makes this popular model perhaps the most serviceable car that exists for all-'round use.

It has abundant room for seven passengers all in one compartment.

When the windows are lowered, as they easily can be, you have the effect of an open car. When they are closed they shut out all discomforts of the weather and yet afford a full view of surroundings.

Moreover the Sedan has the style and dignity that a formal carriage must possess. Yet it also has the adaptability of a touring car.

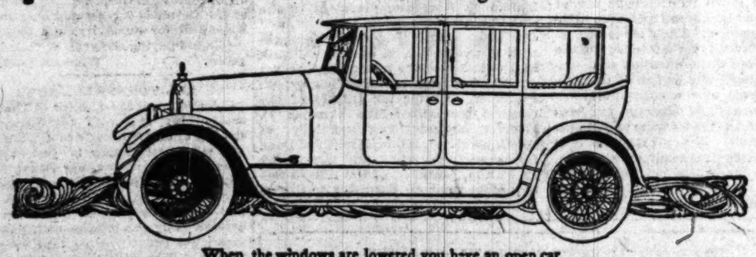

When the windows are lowered you have an open car

The service and economy that the Marmon Sedan embodies must appeal to all car buyers who are in accord with the spirit of the times. It consumes from 50 to 75 per cent less fuel than other cars of its size and power and saves from 40 to 50 per cent in tires.

The Closed Car not only shields passengers from the rain but from wind and dust

Twenty smart upholstery fabrics with the standard exterior colorings enable the buyer to express his individual tastes in the finish of his Marmon, whether Sedan, Landaulet, Limousine or Town Car.

Their riding qualities excel anything known before this scientific design was created. Will you not grant us the pleasure of showing you these new attractions?

136-inch wheelbase—
1100 pounds lighter

The Marmon Chicago Company

2430 South Michigan Avenue

Telephone Calumet 5604

When you first began housekeeping-

Remember how beautifully clean and lustrous the furniture, woodwork, floors? What wouldn't you give to bring back again the old charm of "beginning housekeeping"!

WHAT a joy it would be to see your furniture looking the way it did when you started housekeeping — to be the bride again — proud of the way your bright, beautiful furniture gleamed in the fresh, radiant room.

Is it grey and dull now? Is the gloss and lustre gone? Sound and strong—but *dingy?* Endless *dusting* won't take away that dullness. But O-Cedar *will*—O-Cedar will make it *new* again—O-Cedar and the scientific O-Cedar "five weeks' treatment for furniture"—a simple polishing treatment that will bring out all the original lustre, and sheen, and charm of your furniture. A few minutes a week with O-Cedar—but little more time than you now give to your weekly dusting — and your furniture will have a richness and color and satiny sheen that will delight you—all the old beauty and fineness of grain and line will be brought out.

Polishing your furniture, woodwork and floors the O-Cedar way is so easy, and the delightful O-Cedar fragrance so pleasing, that most women find it far less bother than dusting. And the O-Cedar result will make your furniture and woodwork the despair and envy of every neighbor. The wood will glow as it did before; the old charm of those first days with your beautiful new home will return—the same furniture, the same dancing sheen of light on it—the old fondness.

Why have the monotony of dull furniture another day? Go to your dealer today—ask for O-Cedar, and the O-Cedar booklet, fully explaining the "five-weeks' treatment." Have *your* furniture look the way it did when you began housekeeping.

O-Cedar Polish is sold by all dealers. 25c to $3.00 sizes.

CHANNELL CHEMICAL CO.—Chicago, Toronto, London

O-Cedar Polish

COMMERCE IS A GAME OF SKILL

which every man cannot play, which few men play well.

—EMERSON.

But, that does not mean that every man cannot have money.

Any man with common sense can spend a little less than he earns and invest his savings where they will be safe and earn interest.

For Security and Profit, open a savings account with $1.00 or more at the

CENTRAL TRUST COMPANY OF ILLINOIS

125 W. MONROE ST.

Buy a Liberty Bond

The Chicago Tribune.

THE WORLD'S GREATEST NEWSPAPER

FOUNDED JUNE 10, 1847.

ENTERED AS SECOND CLASS MATTER JUNE 8, 1906, AT THE POSTOFFICE AT CHICAGO, ILL., UNDER ACT OF MARCH 3, 1879.

All unsolicited articles, manuscripts, letters and pictures sent to "The Tribune" are sent at the owner's risk, and the Tribune company expressly repudiates any liability or responsibility for their safe custody or return.

TUESDAY, APRIL 30, 1918.

"Our Country! In her intercourse with foreign nations may she always be in the right; but our country, right or wrong."
—Stephen Decatur.

VON JAGOW EXPLAINS.

Prince Lichnowsky's stinging indictment of Potsdam statesmanship has brought out a defense from Von Jagow. We wish Germany joy of the explanation.

The gist of Von Jagow's remarkable if unintended confession is that the Wilhelmstrasse could not afford to accept Grey's proposal for a conference because it might result in a diplomatic defeat for Germany and a consequent loss of her prestige.

This verifies that passage of Dr. Muhlon's powerful corroboration of Lichnowsky in which the kaiser is reported to have declared that in this case no one should call him indecisive!

And what was the object of the Wilhelmstrasse? Von Jagow states plainly: "All our energies were directed to the localization of the war."

We do not doubt it. This in plain English means that Germany was willing to chance a European holocaust to back the Austrian plan of reducing Serbia to a subject state.

Take Lichnowsky and Muhlon, round out their statement by the confession of Von Jagow, and the entente governments could ask no better proof of the criminal insolence and cynicism with which Potsdam has put all Europe to the sword and lit a conflagration imperiling civilization.

The pacifism and conciliation of Grey, conceded by Von Jagow, expressing the traditional attitude of the ruling party in England, could have been counted on to safeguard any reasonable rights or susceptibilities of Germany and Austria. But the kaiser was nursing his prestige. Germany has no prestige today, save what her sword can succeed finally in preserving. It is the duty of humane civilization to defend itself from that sword and break it.

On the shoulders of America today rests the chief burden of that duty.

Let Germany realize that the issue is clear throughout America today, and since it is clear America will not turn back or sheathe her sword until victory over Potsdam is won.

REMEMBER THE CONSTITUTIONAL CONVENTION.

This is the time of year when the citizen of Illinois receives his annual reminder that the revenue system of this state deserves its reputation as the worst tax system in the civilized world. In his mail he finds a personal property schedule and he groans or swears according to his mood or habit. He groans or swears not because he begrudges his fair share of the upkeep of the government, but because our tax law is not fair and cannot be fairly enforced.

Yet year after year the people of Illinois endure this condition, which is about as demoralizing as anything we could devise to weaken respect for law, to protect the shirker or to punish the conscientious. Why do we tolerate this evil? Because the process of getting rid of it is entangled with many other interests and considerations.

But the way to wipe it out and set up in its place a system which honest officials can enforce and honest men obey is now before us. The voters in November will have a chance to order a constitutional convention which will bring our fundamental law, and with it our revenue system, down to modern times.

Don't forget this. Illinois is a great commonwealth, rich, powerful, intelligent, bearing a heavy share of responsibility for progress in America. It is discreditable to us all and costly in every way, to go on longer under an outworn constitution. Let us clear up the obsolete restrictions and see that Illinois takes its place among the states which have laws suited to modern conditions and worthy of intelligent communities.

WHY BAR PERMITS?

Bar permits allowing a suspension of liquor regulations have been a political concession to voters of alien habits and thought. The political power of the United Societies got this concession. It was one of the principal objects of the organization.

The thin color of propriety and reasonableness in the scheme of sanctioning for some occasions what was rigorously prohibited for others never hid the fact that the special permits frequently were permits for the worst possible use of alcohol at the worst possible time.

The genial beer sipping joviality of some substantial German gathering of discreet, disciplined, and contained middle aged reputability was in the foreground and in the background, filling the background, were the gatherings of intoxicated youth of both sexes privileged by law to drink late into the morning and create the worst possible conditions for the maintenance of decency and morality.

But the bar permit was demanded by political power and it was provided by law. We looked hard at the middle aged German and his sociable desire for a late hour with his beer and did not look at all at the intoxicated girl in the background of the picture.

Now the war and navy departments of the federal government demand that the city cease furnishing license for disreputable gatherings. We might almost smile to see that we are suspending our liquor control laws for such organizations as the Schwäbischer und Badischer Damen verein, the Erchenstein Krankan Unterstuetzungs verein, the United Austrian and Hungarian Society of North America, etc., etc., eminently respectable organizations but curious petitioners for a suspension of regulation of American law in an American city.

To indulge them opens the way for indulgence of organizations which have no reputable intent. Our local authorities were able to discriminate, but did not. The policy of saloon control in Chicago fixes a closing hour. Community good is supposed to demand that suspension of the sale of liquor. The bar permit represents a nullification of policy for the place and time stipulated and if there is any reasonableness at any time in this practice it is so abused as to be a reproach to the law which permits it. Especially is this true when the government complains of the results of the practice. The foreign vote may be feared in Chicago, but we have an idea that the mayor and the city council will have to pay less attention to it and more to the requests of the government in this particular.

LEGISLATIVE USURPATION.

In the naval appropriation bill we find a provision that "no part of any appropriation contained in this act shall be used for the purchase of more than seventy-five passenger carrying automobiles for official use within the United States and insular possessions." A second proviso prohibits the payment of more than $500 per car.

A better illustration of how not to legislate for the navy or army could not be found. We do not know what the motive back of these provisos may have been, although we think the implication is insulting, and we resent it on behalf of the splendid men who are in this great day of trial giving an exhibition of devotion and efficiency which makes every true American proud of them and the navy. But even though the implication is not intended, the limitation declared is an invasion of administrative functions by the legislative branch of government and, however legal it may be, is emphatically improper in practice.

The habit of congress of making up appropriations in detail is a wasteful nuisance. It is not for a legislator to decide how many automobiles are needed by the naval administration nor what kind. The proper function of congress is to provide funds for the executive without undertaking to tie the executive's hands in matters of proper assignment of funds. It is an old evil which has always resulted in disorganization, there being too much for one purpose, too little for another. In peace time it is a nuisance. In war time it may cost human life and it should be brought to an end at once.

Congress should appropriate in broad terms, leaving the executive departments to spend as their knowledge and developing conditions direct. We hope the leaders in congress will see that piecemeal legislation be stopped, at least till the war is ended.

AIR CHIVALRY.

The chivalry of the air does not interfere with the desire of the airman to put his enemy out of the way. Capt. von Richthofen was tenderly buried by his British enemies, but if a gang had been needed to get him a gang would have gone after him and he would have been given all the chances of a rat in a pack of terriers—as would have been eminently proper.

Capt. von Richthofen was a dangerous man and from our viewpoint much better dead than alive. The allied air squadrons are safer with him out of the way, and if we are to get and maintain the needed supremacy in the air it will be by ridding the sky of such peculiarly capable and phenomenally successful fighters as this German.

There is enough authenticity to reports of the chivalrous amenities which soften hostilities in the air to indicate that so far as the practical purposes of combat do not interfere there is a desire to be courteous. It is obviously better to be courteous to a dead enemy than the victim of a live one. Recognition of the skill, daring, and resolution of the enemy does not, we suspect, lead to Alphonse and Gaston proceedings in the air, but it is with an explicable striving for relief that we reach out credulously for all the stories of romance and chivalry in the air.

Something ought to lighten the practical business of killing and destroying. It is human to try to grow flowers somewhere in the gloomy reality of it. The desire for it may be greater back home, where there are more emotions, than with the fighters, where action gives a sufficient outlet for sentiment.

For such chivalry as fighting a rationalistic, cruel, and unfeeling enemy permits, the air gives about the only chance, and the sport loving British and Americans and the courteous French make the most of it for their own relief.

REDISTRICTING THE WARDS.

The movement to redistrict the city wards is supported by reason and common sense. Under present conditions certain sections of the city get an undue representation at the expense of other sections which have grown rapidly. Opposition to rearranging the ward lines to give a more equitable representation can only come from politicians who are interested in perpetuating the present system. But justice to large numbers of voters demands that a change be made.

Editorial of the Day

MEN AND MONEY.

[From the Saturday Evening Post.]

If Germany should win this war the first book of American history would be definitely closed. Away back at the beginning we had a month's excitement over the prospect of war with France. In 1812 we fought a little war with England. Many men still living remember the twenty-four hour flutter over Cleveland's Venesuela message to England. But for 140 years war with a great European power has played about as much part in our national calculations as one of those supposititious collisions with a comet does in the calculations of an individual. As a nation we have grown to full manhood unafraid.

Everybody outside a lunatic asylum knows that conditions would definitely end if Germany should win this war. So long as the German power continued at anything like such a height as victory would now raise it to, preparation for national defense would be our foremost and overwhelming national interest. That the United States can continue to be any such free, roomy, elastic affair as heretofore if its paramount interest becomes a military interest is certainly unthinkable.

That—the future organization, complexion, and bent of the United States—was one of the questions Hindenburg elected to try out on the western front in the third week of March. At one stage of the trial a report from Holland said it had cost the British and French 250,000 men—while Pershing's bulletins put American casualties at a few score.

Our allies are dying by the hundred thousand in this cause. We are furnishing money and goods. The least we can do is to furnish the money cheerfully and abundantly. The man who reads the news from France and does not subscribe to the limit of his ability to this Liberty loan is no American.

HIS PLACE IN THE SUN.

The warden—I always try to give the prisoners work that is familiar to them, but all the work you appear to have done consists of assassination, highway robbery, forgery, larceny, and arson.

The new arrival—Well, you might find me a job in the German diplomatic corps.—Judge.

MIXED.

"The German newspapers are telling their readers that American attention is engaged by an Indian uprising."

"O, they've got it mixed with the war against the ticket scalpers."—Baltimore American.

A LINE O' TYPE OR TWO

How to the Line, let the quips fall where they may.

"GOTT mit Huns" was the watchword centuries ago. It was believed that where Attila rode the grass would never grow again; but the grass returned, and it will grow again in Flanders. The Kaiser was stopped at the Marne—another of history's little repetitions; for it was in France, near the Marne, that Attila was smashed. Schrecklichkeit had the same effect then as now: it united the rest of the world against the barbarian. Perhaps that was what the Kaiser was thinking about in the cathedral at Cologne.

Slightly Acrimonious.

Senator Phelan of California (Dem.) asked if Mr. Borglum had any peculiar qualification to judge aircraft.

"I don't know," Senator Brandegee retorted. "The President selected him, and therefore I think he didn't have any such qualifications."

HEDGES and gardens are slow in blossoming, but Voxpoppycock and Areopagitica are in full bloom. These are our hardiest perennials.

THE IRISH QUESTION.

Sir: It was the eve of battle. An Irish regiment that was going to the charge was being harangued by an officer. "Min," he said, "yez are on the verge of battle, and I ask yez, will yez bring glory on the ould rigiment, or will yez bring shame to it and run?"

"We will!" came the deafening chorus.

"Yez will what?"

"We will not!"

"I thought yez wud," said the well pleased officer.
K. F. O'C.

"WE have before us, though not an easy, a strong future."—The Kaiser.

Very like a German cheese.

SONG.

Love wove a little wreath for me
One day, as I sat by his side;
One happy day, in playful glee,
Love wove a little wreath for me
Of buds and blossoms gay to see,
Of shiny leaves and grasses tied.
Love wove a little wreath for me
One day, as I sat by his side.

Love sang a little song for me
One day, as I sat by his side;
One happy day, in playful glee,
Love sang a little song for me
Of sweet and tender melody,
And though he laughed, a tear I spied.
Love sang a little song for me
One day, as I sat by his side.

W.

TO give the old boy his due, not all pacifists are as black as they're tar-painted.

HENCE THE SLIGHT MISUNDERSTANDING.

[From the Hamburg, Ark., Budget.]

Tom Hollis, who lives on the Pugh farm west of Hamburg, shot and instantly killed a negro, known as Allen Jones. A coroner's inquest was held and Mr. Hollis was exonerated. It was alleged that the negro owed Hollis some money and refused to pay, hence the trouble.

WILLI PERCEIVETH THE BLESSINGS OF PEACE.

(From "The Book of Artemas.")

17 Now Wudro, the son of Wyl, after that he had made him war, he cried not out from the housetops what things he would do, but he gat him about it for to do them.

18 And he opened wide the strings of his purse so that the shekels, they gushed forth as the waters of a brook after rain.

19 And he sent much munition of war unto them that were with him, and he commanded his physicians that they should go out for to succour the wounded.

20 And he did send his vessels of war also, which were useful things and ready for the fray. And of men that did fly in the air, he sent also of these, an eager band and valiant.

21 Neither was he backward in the matter of food, making due provision in all things. And he did set him about it for to build him an army, a mighty host such as never before was seen. And he rested him not, neither in the day nor in the night did he rest him, doing always those things that were requisite for the undertaking.

22 And when word was brought unto Willi that Wudro, he had taken the coat from off his back, and that he was labouring without any respite, he grew sore afraid, and he did shake all over with the violence of the tremble of his knees.

23 And when he was recovered by a potion of strong drink, he did call the Ministers of State unto his chamber, and he spake unto them, saying, Is there no one now amongst the men of peace that will raise his voice against this bloody war?

24 And, lo, straightway, there was a voice, and it spake concerning peace. And it was blown along by the wind, even unto the land of Amer was it blown.

25 And when it was come unto the ears of Wudro, that was the son of Wyl, he made answer unto it, and he did say, Verily, it hath a goodly sound. Nevertheless, this peace, it shall not come to pass, for the king of Hu, he hath a lying tongue, and his plighted word, hath he not broken it before?

26 And because he is what he is, therefore shall the compact of peace be made only with that man which he is not.

27 And the words of Wudro, they were blown along by the wind, even back from the land of Amer were they blown on the wings of the wind.

A LADY in Dowagiac, Mich., is charged with "wifely unfidelity." It doesn't sound so bad, put that way.

A LOCAL M'ADOO.

[From the Calumet, Mich., News.]

Chief of Police William Kline of Lake Linden has been given another duty by the council. Chief Kline will hereafter be entrusted with the care of the village fighting apparatus. It will be his duty to keep the equipment prepared for any emergency at all times.

WHENEVER the postmaster of Akron, Ia., leaves office a similar post awaits him in the Academy of Immortals. Mr. Wimp, shake hands with Mr. Bezie I. Dee.

SONG.

Once again the meadow stream
Sings upon its way,
Glancing in the sunny beam
Like a spirit in a dream,
Or like a happy fay.

Long it slept in icy thrall,
Many, many moons;
Now that elfin bugles call,
Lo, it answers one and all
With olden golden tunes.

When my heart is lying still,
When my voice is dumb—
Life, let me with music thrill,
When the founts of springtime fill,
When the violets come!

LAURA BLACKBURN.

A SEASONED veteran, Sylvia, is one who has been well salted and peppered. Will you never be able to reason these things out for yourself?

IT RUNS IN THE FAMILY.

[From the St. Louis Globe-Democrat.]

J. Murry Motley, cashier of the Whiteside Bank, and Miss Lutie Pigg of Vandalia, Mo., were married today by Rev. Winders. Motley is the son of George Motley, a wealthy farmer and stock raiser.

Not the Beautiful Shore.

Sir: A woman came into this music shop [Kalamazoo] and bought a record of "Over There." She returned it next day. She had thought it a sacred song.
I. K. B.

THERE was very little "girlish laughter" in this April. Perhaps May will be less weepy.

OKLAHOMA CELEBRITIES.

Sir: Mr. Pedigo owns a shoe shop in Lawton, and Mr. Dowdy offers for sale "women's ready to wear."
J. R. C.

First Open the Window.

Sir: An Urbana grocer advertises: "Try our eggs. They are birds."
E. S. W.

WAR PROVERBS.

Sir: The more waste, the less feed.
C. O. H.

MAY we not give ourself the pleasure of nominating for Lord of the "May"—
WE may? Thank you.
B. L. T.

How to Keep Well.
By Dr. W. A. Evans.

Questions pertinent to hygiene, sanitation, and prevention of disease, of matters of general interest, will be answered in this column. Where space will not permit or the subject is not suitable, letters will be personally answered, subject to proper limitations and where a stamped, addressed envelope is inclosed. Dr. Evans will not make diagnoses or prescribe for individual diseases. Requests for such service cannot be answered.

[Copyright: 1918: By Dr. W. A. Evans.]

CANCER.

THERE are three fairly well established causes for cancer in addition to a thousand or more theories and speculations.

It is established that cancer runs in families. In certain families one-fifth or more of those dying in middle life die of cancer. Those are called cancer families. Then, inheritance is a factor. We may say it prepares the soil.

The second factor is good living. Emaciated people seldom have cancer. The disease is much more prevalent among those who live well and eat just a little more than is good for them.

The third factor is chronic irritation. If a person has a sore place that continually nags him he had better have it attended to, for there is considerable proof that continued irritation can produce cancer.

Two Japanese investigators, Yamagewa and Ichikawa, showed that cancer could be produced in the ear of a rabbit by painting it daily with coal tar. After the first few paintings the ears became inflamed and swollen. After the painting had been continued daily for thirty days small tumors began to appear. The longer the process was continued, the larger the percentage of ears developing these tumors. After the sixtieth day the percentage of affected ears rose rapidly.

The first tumors were warts or ordinary horny growths similar to those so frequently seen on the skin of old people. These warts and horns continued to grow long after painting with coal tar was discontinued. Some of them were growing a year afterward. Sometimes these horns would drop off but a new one would grow from the base or near by. Any old person who had ever had these horny growths knows that this is just the way such growths behave. Some of the horns and warts did not spring up until long after the painting with coal tar had been discontinued. In some cases coal tar painting had not been done for 300 days.

These growths were not cancers. The experiment proved that long continued irritation with coal tar caused the growth of horns and warts in skin which prior to the painting had no tendency toward any kind of growths. When the painting with coal tar was kept up for a longer time, some of the growths took on the characteristics of cancer.

The Japanese experimenters were able to produce thirty-one cases of cancer. Some of these appeared as early as the fifty-fifth day of painting. Others did not appear until the daily painting had been continued for 300 days. Few cancers appeared earlier than the one hundred and fiftieth day of the irritation.

The practical teaching of these experiments is that persistent chronic irritation is able to produce cancer in most any part of the body. Persons with chronic sores, chronic inflammations, chronic irritations, had better have them removed.

PELLAGRA.

O. D. writes: "Will you please tell me if there is a cure for pellagra which has been running something like three months? I mean the patient has been ill for about that length of time and now has reached the stage where splotches have appeared on the external members of the body. Has the case gone too far to be stopped, or is there some hope for the patient?

REPLY.

The case described is not in an advanced stage. Cure should not prove difficult.

BRIGHT'S DISEASE.

B. T. L. writes: "My wife is troubled with albumin in the urine. Our last baby was born dead, 'full time,' although urine was examined every two weeks by our local doctor, who says it may never happen again, and gives no further advice except for her to eat less. My wife had scarlet fever when 16 years of age. She now is 33. Would this cause the complaint, and what are the chances of recovery? She looks well, but has headaches, puffiness of back of hands and under the eyes. The water in this city is very hard. Would that make things worse?

"Where can I get Strouse & Perry's book, "Food for the Sick"?

REPLY.

Your wife has Bright's disease. This may have originated in the attack of scarlet fever. It may have been responsible for the miscarriage. In any event she should have appropriate medical treatment. Many cases of Bright's disease can be cured. Other cases can be controlled so that old age can be attained. No other disease is so amenable to good hygiene and so unfavorably influenced by bad hygiene. How to live is all important for persons with Bright's. I do not think that the hard water in your town is much of a factor in the case. Strouse & Perry "Food for the Sick" is published by W. B. Saunders company. Your book dealer will get it for you.

DIET FOR BABIES.

Mrs. K. M. writes: "Will you please advise me what to do for my 22 months old boy? 1. His cheeks break out in a rash and it lasts for days. 2. Would that be due to improper feeding? 3. What would you advise for a plain, wholesome diet? Would also like to know the quantity. He is very fond of sweet cookies and candy, but I feed him cereals, baked potatoes, bread, custards, prunes, and oranges (he does not care for meat)."

REPLY.

1 and 2. The condition is not of much consequence and will probably require no special treatment. I think it results from a badly balanced diet. Too much sugars and starches could easily be the cause. 3. A child 22 months old should have a diet built around milk and butter. The amount of milk used should range between a pint and a quart. He should have a little meat or egg, also hard bread and green vegetables, such as spinach, carrots, eggplant, okra, greens, turnips.

TO BE A DIANA.

M. L. writes: "What exercise should I take to strengthen the muscles of the back? Am suffering from vertebra subluxation in dorsal region of spine; have had this adjusted by chiropractor, but muscles have become weakened and the adjustment is only temporary.

REPLY.

Carrying water on the head stands at the head of the list. The old fashioned washerwoman who carried the wash on her head built up a Diana torso. Bending exercises are good. Stand upright and touch your toes with your fingers. Repeat fifty times.

NO LUXURY ON WOMEN'S TRAIN

BY FANNY BUTCHER.

On Board the Conservation Special, en route to Hot Springs, Ark., April 29.—[Special.]—Groups of club women, bound for the fourteenth biennial convention of the General Federation of Women's clubs at Hot Springs, Ark., stood in the station wondering why, when Mr. McAdoo was in town, he could not have had their train ready for them.

When it finally came there was a baggage car behind the engine. There is nothing remarkable about a baggage car being in that particular place, but its presence on this train was the cause of the forty-five minutes' delay.

This is how: The club women of the United States are meeting this year in general conference for the first time since America went into the war. They are meeting primarily for a war conference, the slogan of which will be save and do for the war. They are planning on conserving in every way possible.

The announcements of the convention suggested "simple costuming." Apparently the railway officials took that phrase literally, for they made up the train without a baggage car.

Imagine a train load of club women—124 of them to be exact—starting for a ten days' convention, including a reception given by the governor of Arkansas and luncheons and teas, without a baggage car. Their ideas of conservation haven't yet extended to the uniform, though the question of a uniform for women will be one of the subjects discussed at the convention.

The concession of baggage car was the only one that the conservation special has made. Everything else has been served by the train except time. It was two hours late getting into St. Louis, but that was the fault of a hot box which developed.

First there was a conservation of cars. Of the 124 women on the train forty of them are sleeping in upper berths for the first time in their lives. The dining car served a war luncheon to the entire train full in two hours. And dinner was reminiscent of the old days, when the train stopped thirty minutes for supper. The diner was taken off at Bloomington, and when a boy with ice cream cones came to the train there was a movement sudden and direct to ravage his coneholder.

Part of the two hours was lost in another patriotic way. The train waited in the most unexciting spot imaginable. Silence outside and as comparative silence as possible inside. Suddenly there arose simultaneously a cheer outside and in. A troop train passed. And that cheer is a forecast of the spirit of the entire convention.

Among the prominent club women on the train are Miss Jessie I. Spafford, president of the Illinois Federation of Women's Clubs; Mrs. Lambert O. Wile, chairman of transportation for Illinois; Mrs. Edward T. Johnson, president of the Chicago Woman's club; Mrs. Charles Zimmerman, state secretary; Mrs. W. R. Hunters, Mrs. Edward S. Bailey, president of the First district of the state federation; Mrs. N. Ledoit Johnson, state chairman of press; Mrs. Martin K. Northam, president of the One Hundred and Eighth district, and Dr. Viola Palmer Brown, state chairman of public health, and Mrs. Frank H. Funk, state vice president, who got on at Bloomington; Mrs. George W. Plummer, director for Illinois of the General federation; Mrs. Frances D. Everett, corresponding secretary of the General federation; Mrs. Fred Dow, former state president, and Mrs. Frank M. Fulton, president of the Illinois Colony club, went on Saturday to attend important preconvention conferences.

WAR GARDENERS SHOW APATHY

Large profits or savings are in sight for war gardeners this season, according to those who have kept in close touch with the movement to raise vegetables on vacant lots.

The backwardness of the spring season has discouraged many amateur gardeners, it is claimed, for a survey of the tracts used last year shows that many have not yet been prepared for seeding. On account of the high price of seeds many market gardeners are reducing their plantings. These conditions, it is argued, mean high prices for vegetables next fall unless the war gardeners show unusual activity during the next few weeks.

"During 1917 a great effort to raise vegetable food crops was made throughout the United States," said Morris S. Smith of the W. W. Barnard company, seed dealers, in the offices of the State Council of Defense yesterday, "and both the regular truck gardeners and amateurs took part. On account of lack of transportation facilities hundreds of acres of crops in the best of condition were left to spoil in the fields of Texas and other parts of the south.

"In the north market gardeners made extra efforts, and under civic and industrial guidance amateur gardeners were successful in raising large amounts of vegetables. As a consequence, the market gardeners' crops suffered in value. This year, because of this experience, and also because of the high price of seed, the market gardeners have arranged to cut down their production from 20 to 25 per cent.

"Because of the unseasonable weather of the last two or three weeks, the amateur gardener has lost much of his enthusiasm, and conditions now point to the probability of greatly decreased production.

"This condition exists throughout the central west and it is now apparent that unless vegetable gardens are planted by the residents of Chicago and vicinity they will pay much higher prices for fresh vegetables this summer and fall than they have been paying for a number of years."

NIGHT LIGHT SAVING

[From Punch (Copyright), London.]

The Friend of the Insured.

Letters for this department must be signed with names and addresses of the writers.

POWER OF ATTORNEY.

Chicago, April 15.—[To the Friend of the Insured.]—Herewith application blank for insurance with the Bull Dog Auto Fire Insurance association. One of its agents has solicited the writer for insurance and he would like to have you advise the extent of the obligation of the insured with respect to clause entitled, "Subscriber's Power of Attorney and Application for Indemnity."
F. J. C.

The power of attorney of the association authorises the attorney to bind the subscriber as provided in a contract made Oct. 25, 1915, and on file with the attorney. The extent of the subscriber's financial liability on his insurance agreement can be determined only by an examination of the contract. In addition he would apparently be liable for costs taxed against him in suits in which the attorney appeared for him. Judgment might be rendered against him in such suits up to the limits provided in the contract of Oct. 25, 1915. It would seem wise for the subscriber to examine the contract.

SOUND, WITH GOOD SURPLUS.

Bristol, Ind., April 19.—[To the Friend of the Insured.]—I have two houses insured in the Buffalo German Insurance company, Buffalo, N. Y. Please inform me whether this company is good and reliable.
A SUBSCRIBER.

The Buffalo German Insurance company is sound and shows a good surplus. It has changed its name to the Buffalo Insurance company.

ONE OF LARGEST CONCERNS.

Chicago, April 5.—[To the Friend of the Insured.]—I have a fire insurance policy in the German-American Insurance company. Is it a good company?
WM. A. NASH.

The German-American Insurance company of New York is one of the largest American fire insurance companies. It has changed its name to the Great American Insurance company.

CANNOT BE DONE.

Athens, Wis., April 9.—[To the Friend of the Insured.]—Are the Modern Woodmen of America on an adequate rate basis and what prospects have they for enduring?

A party at the age of 62, who has been a member for twenty-four years, wishes to make me the beneficiary for a cash consideration. What amount, in your opinion, would be a fair cash value per thousand of insurance? W. J. D.

You cannot be made a beneficiary of a certificate in the Modern Woodmen or any other fraternal order unless you are a relative of the insured. The Modern Woodmen order is not on an adequate rate basis. Where there is no reserve an insurance certificate has no money value. The assessment each month represents the value for the month, unless there be a speculative value due to the ill health and probable early death of the insured.

IN GOOD REPUTE.

Springfield, Ill., April 18.—[To the Friend of the Insured.]—Will you please tell me if the Marquette Life Insurance company is a safe company in which to take out a policy? I have taken out a small policy with them and have been considering taking out another small amount.
A. G. H.

The Marquette Life is a small company on the legal reserve plan, which is safe. It is in good repute.

TERM POLICIES.

Chicago, April 16.—[To the Friend of the Insured.]—Will you kindly give me some information relative to the Illinois Life Insurance company and what you think of what the company calls its "term policies" for a man about 60 years of age?
C. C. T.

The Illinois Life is one of the largest companies of this state. Term policies are seldom satisfactory except for temporary purposes. A man of 60 should take an ordinary life policy.

VOICE OF THE PEOPLE

As but limited space can be given letters in this department, writers must confine themselves to 200 or 300 words. Unless they give us their full names and addresses their letters will not be considered. No manuscript will be returned unless the writer sends postage for that purpose.

A FRIEND OF GERMAN DEMOCRACY.

Chicago, April 23.—[Editor of The Tribune.]—This war has taught and is teaching us lessons unnumbered. For one thing, it has brought home the truth that a passionate interest in governmental affairs by the individual is essential to future world peace. It is inconceivable that had the German people manifested a proper interest in their government they would have permitted it to plunge them into this catastrophe.

This brilliant people so concentrated its genius upon affairs outside the realm of government that it permitted a powerful dynasty, apparently in sympathy with its ideals, to dominate it politically.

The Hohenzollerns violated the confidence reposed in them, utilized the genius of the Germans for destructive purposes instead of for humanity, and today the people are paying the price of their negligence.
WILLIAM LOEUER.

ALL TOGETHER, NOW!

Chicago, April 25.—[Editor of The Tribune.]—Now, then, all together. Over the top of that wall of doubt. We're on the peak and victory is just beyond. Over with our money, our strength, our will to win! Believe in our boys, in our government, in our ability to marshal the greatest forces that were ever assembled by one people—with power to strike the greatest blow that ever was struck, a blow with the word "Finish" on it.

The religion of might, the worship of the sword, must and shall be rooted up, stamped out, and crushed so completely that it shall never again curse the earth. Forward with our dollars and our doughboys! They are invincible. W. J. S.

TAXES IN INSTALLMENTS.

Chicago, April 25.—[Editor of The Tribune.]—Owing to the high cost of necessaries, with a probable increase of prices, the working classes are taking the brunt of it, at the same time endeavoring to pay for their homes, meet their tax bills, and numerous other drains on their resources. All loyal workers desire to do their part in investing in Liberty bonds, but some measure should be taken to enable them to do this. If the tax commissioners would arrange to have taxes paid in installments it would, to a great extent, relieve a majority of those citizens paying for their homes on the monthly payment plan. The national government urges householders to lay in their next winter's coal early, but as the coal dealers demand cash on delivery there again is another strain on the family pocketbook. The payment of taxes in installments would help in relieving the situation.
JAMES M. LOTHIAN.

TAXES AND UNCLEANLINESS.

Chicago, April 24.—[Editor of The Tribune.]—I have read your editorial entitled "Dirt" and wish to express my full approval.

As a possible reason for the existing state of uncleanliness, may I venture to express my observations? There seems to be a popular idea among small property owners that improvements on their homes and grounds only result in an increased assessment because they are considered added improvements. Undoubtedly many persons are willing to do without the pleasure of living among pleasant surroundings, preferring to let their property deteriorate in order to avoid increased taxes. If the desire to improve the appearance of one's property is not penalized in this manner I am sure the remedy will be found. Create the incentive in the minds of the people that it is to their interest, as well as to the city in general, to make the "City Beautiful" to the best of their ability.
J. A. ERICKSON.

THEY WERE ALL "EIGHTEEN."

Mount Pleasant, Ia., April 27.—[Editor of The Tribune.]—I was one of the 17 year old boys in the civil war. My discharge reads: "Enlisted at the age of 18, served two years, and discharged at the age of 19." Catch on? We had to be 18. In civil war times every village had a home company. I have a commission as lieutenant from our war governor dated two years before my regular enlistment in the service, and knew Hardee's tactics by heart. I am in favor of universal training and heartily indorse the following quotation from your editorial, "Military training and discipline for six months or more will raise standards of health, character, and efficiency, and contribute substantially to the civil as well as to the military strength of the nation."
H. T. BIRD,
Late Eighth Iowa Cavalry.

LINCOLN AND WILSON.

Newton, Kas., April 27.—[Editor of The Tribune.]—What is the purpose of the article entitled "Supporting the President?"

Without doubt an able and sincere man, yet he has made mistakes, as who has not? Lincoln made mistakes, Washington made them. Have your own "constructive" criticisms always been wise in the light of subsequent events? If at present reforms are being accomplished along the lines you have urged let your American patriotism rest content in the knowledge. Self-justification at the expense of the president at this time is petty and in the case of so widely read a paper as THE TRIBUNE mischievous.
MRS. VAN R. BURR.

TELLS HOW RUBY TOLD HIM ABOUT FATAL STRUGGLE

Miss Dean's Version of Quitman Shooting Related by Policeman.

"Miss Dean told me her finger was on the trigger of the revolver when Dr. Quitman was shot—she said they were struggling and that her finger pressed the trigger."

This was the testimony yesterday of Policeman Edward H. Olson, 613 York place, in Judge John J. Sullivan's court, where Ruby Dean, cabaret singer, is on trial for the murder of Dr. Leon H. Quitman in her apartment at 550 Surf street last September.

The policeman's testimony was of extreme importance to the state because Judge Sullivan earlier in the day ruled that no statements or accusations by the slain veterinarian unless made in the presence of Miss Dean herself would be competent testimony.

Judge Sullivan's ruling on this point had excessively weakened the state's case, as it caused to be stricken out the testimony of Thomas H. Mallay and William Schilke, both having testified for the state that Dr. Quitman did accuse the girl of shooting him.

Brother Gives Testimony.

Dr. Edwin L. Quitman, brother of the slain veterinary surgeon, took the stand and also testified to facts that were considered adverse to the defense.

"Did your brother at any time tell you that Miss Dean shot him?" Dr. Quitman was asked on cross examination.

"Yes, it was at 10 o'clock the morning following the shooting. I was sitting at his bedside in the hospital. He came out of an anesthetic and when he seemed clear brained I asked him: 'Leon, tell me, did that woman really shoot you?' and he said: 'Yes, she did; Ed, it's a long story and I'll tell you all about it when I get stronger.'"

Note Sent in Cabaret.

Dr. Quitman on direct examination testified that Miss Dean told him the story of her acquaintance with his brother from beginning to end while she was in the police station.

He declared Miss Dean told him she met his brother through a note sent her from his table while she was singing in a cabaret. She told him of subsequent meetings, how they "grew very fond of each other," he said, and how several times they had arranged to be married, she believing him to be single until about three weeks before the shooting.

"One time," said Dr. Quitman, "she said they had arranged to go to Crown Point to be married. That time he said he couldn't because he was in trouble with a girl and he told her a certain lawyer had the case. She said she went to the lawyer's office, and the lawyer denied he knew anything about it. Then she put a private detective on my brother's trail to find out just who he was. He had been posing as Dr. Joseph Springer, coroner's physician, she said."

Says She Admitted Struggle.

Dr. Quitman declared she told him that the night of the shooting she was struggling with his brother for the revolver when it exploded. She also said, he testified, she had broken an engagement with the editor of a St. Louis newspaper for his brother's sake.

Policeman Olson testified he held Miss Dean in a chair in another room from that in which Dr. Quitman lay on a bed after he was shot.

"I asked her where she got the revolver," he testified, "and once she told me she got it from a suitcase, another time she said it was on a chair under a cushion, and again she told me it was on a lounge."

BUY LIBERTY BONDS.

BABY A BOTHER

Home Sought for Infant Which Is Spurned by Mother and Grandmother.

Lawrence Kirkpatrick

Refusal of Mrs. Pauline Kirkpatrick, mother, and Mrs. Isabel Kirkpatrick of 4735 North Kildare avenue, grandmother, of Lawrence Kirkpatrick, 9 months, to keep the young fellow, caused Judge Arnold in the Juvenile court yesterday to seek a home for the infant. Both women said the baby was too much of a trial and they had rather not be bothered.

KOSTNER TO SEE DANIELS ON BAR PERMIT QUESTION

Gives Hope to Cabaret Owners Before Starting Trip.

Ald. Joseph O. Kostner, chairman of the city council committee on home defense, started for Washington yesterday to obtain first hand information concerning the attitude of the war and navy departments toward Chicago's special bar permits and cabarets.

He has an appointment—made through Congressman A. J. Sabath—with Secretary Daniels for 11 o'clock tomorrow morning and he will make an effort to see Secretary Baker the same day.

Before he took the train he consulted with Samuel Insull, chairman of the State Council of Defense, and, as a result, expressed an opinion considered cheering to both the so-called "legitimate" societies that have had special bar permit privileges in the past and to the café proprietors whose entertainment, except for instrumental music, is threatened with extinction a week from today.

Hope for Cabarets.

"I believe that regulation instead of abolition is the best cure for the evils of both the special bar permit and the cabaret," he said just before boarding his train, "and that seems to be the opinion of Mr. Insull. I think what Secretary Daniels and Secretary Baker will insist upon is adequate regulation and that is possible if the police department attends to business."

Ald. Kostner's attitude was taken as a definite indication that the "wet" forces in the city council will agree to a modification of the present stringent anti-cabaret ordinance if that meets with approval at Washington.

Fears "Soft Drink Parlors."

Ald. Kostner said he was convinced that the abolition of café entertainment would lead to widespread cheating by "soft drink parlors."

"At the old Pekin theater, State and Twenty-seventh streets, I and some friends saw all sorts of liquor sold to Negroes and whites, although the place didn't even have a special bar permit for beer and light wine. That is what we would have all over town if café entertainment were prohibited entirely."

BUY LIBERTY BONDS.

Members of Russian Rail Service Corps Reach U. S.

A Pacific Port, April 29.—Included in the 340 saloon passengers arriving here on a trans-Pacific liner today were fifteen United States railway men, members of the Russian railway service corps, who are returning to the Baldwin Locomotive works at Philadelphia, and J. Butler Wright, counselor for the American embassy at Petrograd, who is on his way to Washington.

Other first class passengers included Lady Muriel Paget and fifteen members of the Anglo-Russian Red Cross hospital unit.

BUY LIBERTY BONDS.

HOUSEWIVES TO HEAR U. S. PLANS ON WHEAT SAVING

Mrs. Vernon Kellogg Will Speak at Cohan's Grand.

Mrs. Vernon Kellogg of Washington will arrive in the city this morning to speak at the housewives' massmeeting to be held in Cohan's Grand opera house this afternoon at 2:15 o'clock. Mrs. Kellogg was with Herbert Hoover, now chief of the government food administration, when he did his notable relief work in Belgium, and since her return to the United States has been one of the most valuable of the speakers attached to the food administration.

The meeting has been called by the Illinois food administration in answer to the demand of the government that all possible wheat be eliminated from the domestic market in order to send it to France. The use of potatoes as an adequate substitute will be demonstrated at a booth in the lobby of the theater.

Women in Charge.

Miss Isabel Bevier of the University of Illinois and a member of the state food administration, will also speak. Mrs. Lynden Evans, head of the School of Domestic Arts and Science, which is coöperating to make the meeting a success, is chairman of the arrangement committee for the meeting and has assisting her Mrs. Joseph N. Gunsaulus, Mrs. Louis M. Stumer, Mrs. J. C. Bley of the Housewives' League of Chicago, Mrs. John D. Kales, Mrs. Arthur Aldis of the Visiting Nurses' association, and many other representatives of woman's organizations.

Miss Elizabeth Granger, a debutante of last winter, will head a group of young society women in ushering at the meeting, and Miss Florence Spofford with the members of her motor service unit, will assist in ushering.

The program will include a number of entertainment features.

Demonstration Planned.

In connection with the message of the meeting, the School of Domestic Arts and Science has arranged for a four days' campaign to demonstrate the use of potatoes in various dishes, and to furnish information about the use of potato flour, potato meal, and other products.

The first of these lectures and demonstrations, which are free to housewives of Chicago, will be given this morning at 10:30 o'clock at the school, Tower building. The hostesses for today are Mrs. A. H. Granger of Lake Forest, chairman of the food conservation committee of the school; Mrs. Chauncey Borland, Mrs. Harold Eldridge, Mrs. Irene Wilson, and Miss Ethel Wrenn.

BUY LIBERTY BONDS.

Swift & Company's sales of beef in Chicago for the week ending Saturday, April 27, averaged as follows: Domestic beef, 19.39 cents per pound.—Advertisement.

TRENCHES

Views of Shell Showered Defenses to Be Shown in Lecture by Recipient of French War Cross.

CHRISTIAN GROSS
DAGUERRE PHOTO

Christian Gross, winner of the Croix de Guerre and organizer of section 65, S. S. U., of the American ambulance field service in France, will give a lecture for the benefit of the art students' war relief fund at Fullerton hall, Art institute, Wednesday at 3 p. m. Mr. Gross will exhibit stereopticon views of life in the trenches.

BUY LIBERTY BONDS.

WOE FEST IS ON FOR THOSE WHO MOVE TOMORROW

The annual spring exodus from this block to another is on tomorrow.

"There does not seem to be any fewer people this year who want to move on May 1 than in any other years," C. R. Bixby, executive secretary of the Chicago Renting Agents' association, said yesterday. "But, they all won't get moved May 1, by a whole lot," he added.

Shortage of teams and of labor were assigned by Mr. Bixby as the reason.

"The few people who do get moved will find themselves, for the most part, in apartments which have not been redecorated, simply because there isn't enough labor to supply the demand," Mr. Bixby added.

Mr. Bixby stated one firm had refused more than 350 contracts to move household goods on May 1 and that other firms are doing large jobs of refusing.

The renting association is advocating making of leases beginning on any day of the year in order to avoid the rush at some one season of the year. Such an arrangement, it is contended, would distribute the work and steady employment could be guaranteed capable workmen.

BUY LIBERTY BONDS.

Maj. Gen. Treat Sent to Western Department

Washington, D. C., April 29.—Maj. Gen. Charles J. Treat, one of the recognized artillery experts of the army, has been relieved of command of the Thirty-seventh national guard division at Camp Sheridan, Ala., and has been assigned to command of the western department, relieving Gen Murray, retired.

BUY LIBERTY BONDS.

THRASHER SEES OFFICIALS.

Washington, D. C., April 29.—[Special.]—Samuel P. Thrasher, superintendent for the Chicago Committee of Fifteen, today presented to the committee on training camp activities a mass of data regarding vice conditions in Chicago as affecting the sailors at the Great Lakes Naval Training station.

As a result of the information brought to the committee the investigation of vice conditions at Chicago will proceed along more definite lines.

BUY LIBERTY BONDS.

CRACKSMEN GET $400 AT THEATER.

Robbers took $400 from the safe of the Strand theater at 3031 Lincoln avenue early yesterday after demolishing the lock with dynamite.

Military Uniforms

We have maintained and improved upon our service for military men. Enormous stocks of regulation uniforms for officers are now offered at prices which are far below the prevailing charges for similar qualities.

O. D. Serge Uniforms, spring weight, for dress and service, $35 to $50.

O. D. Whipcord Uniforms, durably tailored, a feature value at $50.

O. D. Gabardine Uniforms, unusually serviceable materials, $27.50 to $50.

O. D. Khaki Uniforms, cold-water shrunk, best quality khaki, at $15.

Large variety of Comfort Kits and Military Luggage. Complete displays of all clothing accessories for military men.

Fifth Floor.

THE HUB
Henry C. Lytton & Sons
N. E. Corner State and Jackson

Dalton FACTS No. 5

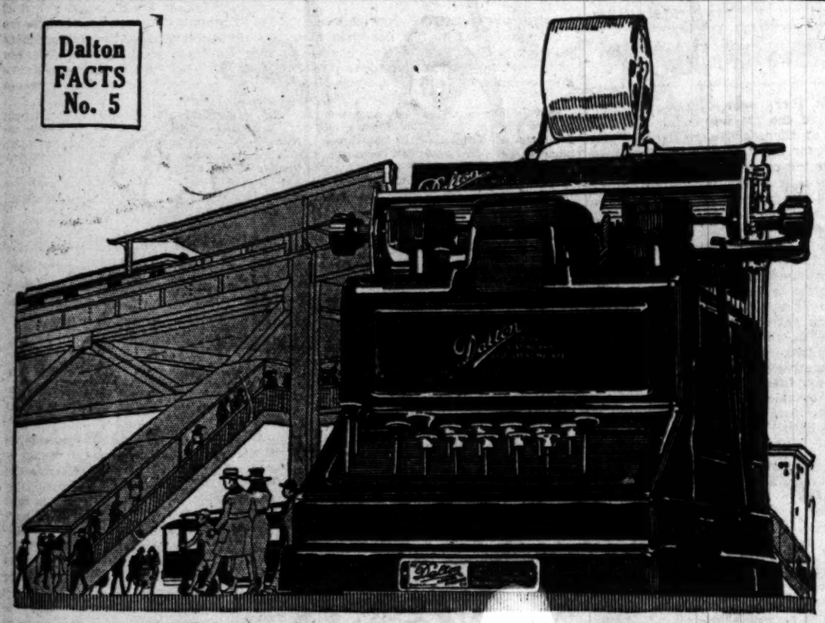

Chicago Elevated OK's the 10-Key Dalton

And the Auditor of the Elevated Lines tells why—

"It used to be difficult to teach our clerks to use an adding machine for they did'nt have to use it enough to become speedy on the keyboards.

"Since adopting the simple DALTON with its ten keys they turn to this rapid device and find its use a great relief from mental strain—it rests them and relieves tension.

"The ten-key simplicity makes it possible for our clerks and engineers to figure very rapidly. They use the touch method and seem to forget the keys entirely.

"The DALTON in our office does everything the more complicated machines will do with accuracy and increased speed."

And for these same reasons all kinds of businesses, big and little, are turning to DALTON 10-key simplicity.

Unlike the ordinary adding machine, anyone can operate the DALTON right from the start and save time.

Your pay-rolls, inventories, estimates, cost sheets, invoices—can be figured accurately on a DALTON by any bright girl, and in a third of the time required by hand.

Call us up today, *now*, for a free demonstration, or write for information.

The DALTON adds, subtracts, multiplies, divides. With only 10 keys the DALTON does all and more than the multiple-key machine, and does it faster.

Chicago Sales Agents: CURRIE & CENTER
701-3 Peoples Gas Bldg.
Phone Harrison 5933

Dalton ADDING AND CALCULATING MACHINE

Made by THE DALTON ADDING MACHINE CO., CINCINNATI, OHIO

Do all of your cooking with Wesson Oil

An excellent shortening

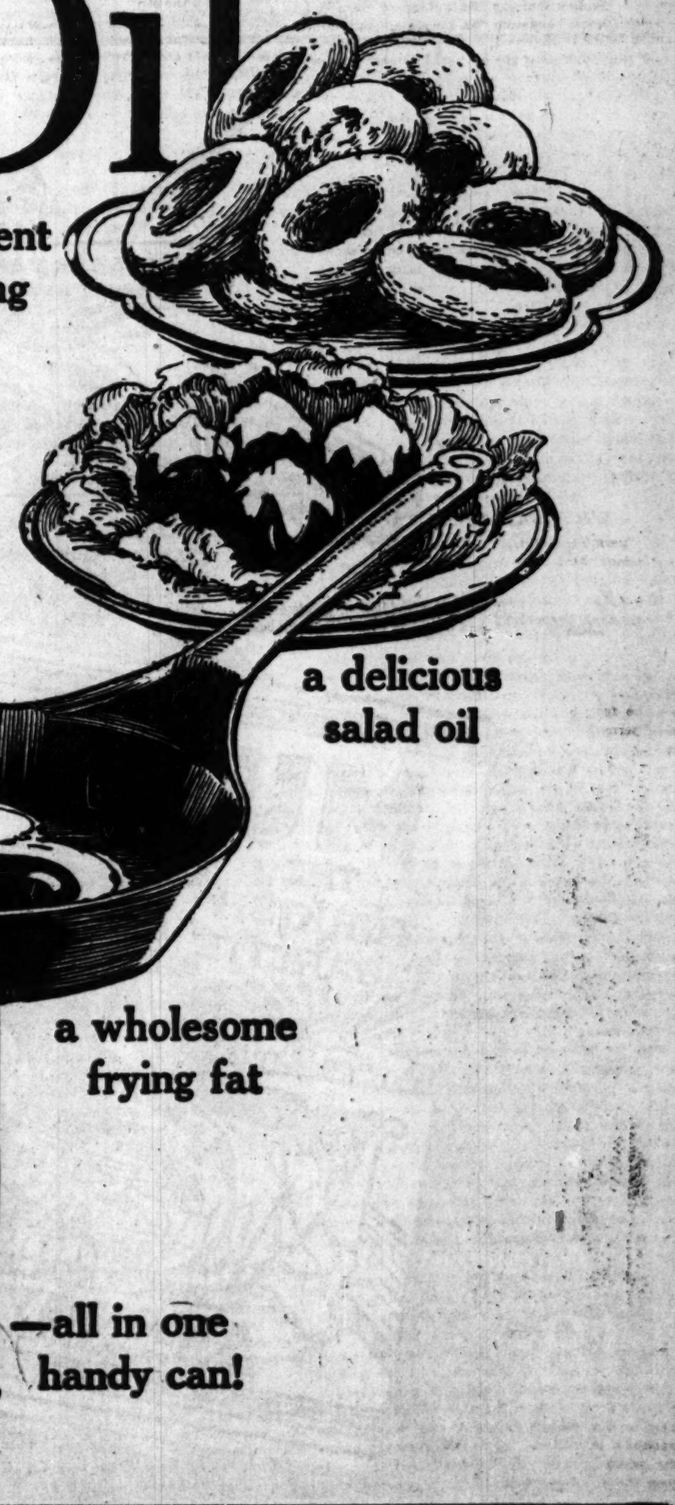

a delicious salad oil

a wholesome frying fat

IF you have not tried it before today, today is the best day to try it. Once you have tried it, you will wonder how you ever kept house without it.

Ask your grocer

He has it

—all in one handy can!

SHEPHERDS PLAN TO KEEP BILLY'S FLOCK IN FOLD

Organize to Help Penitents Keep to Straight and Narrow Way.

TODAY'S PROGRAM

9 and 7:30 p. m.—Billy Sunday preaches at the tabernacle, Chicago avenue and the lake. Evening subject: "Dr. Jekyl and Mr. Hyde."

12:15-1:45 p. m.—Men's meeting at the Y. M. C. A., 19 South Wabash avenue. Homer Rodeheaver, speaker.

11 a. m.-2 p. m.—Business women's luncheons and meetings, 29 South Wabash avenue, Miss Frances E. Miller.

2 p. m.—Mrs. W. A. Sunday speaks at the Sixth Presbyterian church, Vincennes avenue and Thirty-sixth street.

BY THE REV. W. B. NORTON.

Those who have been looking upon the Billy Sunday meetings as a religious spasm to pass away as soon as the campaign in the tabernacle on the lake shore is over are doomed to disappointment, according to statements from Mallers building headquarters and from the executive committee, which held its weekly meeting yesterday.

Billy Sunday's remark at the afternoon meeting on Sunday that the campaign might close in two weeks on May 12 was characterized by members of the executive committee as "one of the evangelist's habits, and not to be taken too seriously." Plans are all made for a vigorous pushing of the campaign for three weeks more, and then for a carefully worked out program of conservation. Meetings looking to this end are scheduled for today.

Business Men's League.

Steps to organize a business men's league will be taken today noon at the men's meeting at the Central Young Men's Christian association, 19 South La Salle street. Homer Rodeheaver, song leader of the Sunday party, will be the speaker. Associations similar to the one contemplated here have been formed in other cities where the Sunday campaigns have been held and after years of work are still in active operation.

A meeting for permanent organization among employed women will be held at 2:30 today at 28 South Wabash avenue by the central division of the business women's invitation committee.

Miss Catharine F. Douglass, woman's work secretary, described yesterday results in other cities as an indication of what may be expected in Chicago.

"We have reached 100,000 women in Chicago by our meetings," said Miss Douglass.

Former Results Cited.

"In Boston," she said, "3,200 women formed a business women's branch of the Young Woman's Christian association. Among other things they did was the raising $8,000 for the building of a hut in France for girl munition workers.

"In Philadelphia 2,500 formed a business women's Christian league with two branches. Rest and lunch rooms were established.

"In Baltimore 3,000 girls helped in the construction of a $400,000 Young Women's Christian association and gave $5,000 to war work in France.

"In Washington the campaign has led to a movement to erect convenient headquarters for women and 3,000 of the girls in the government employ are cooperating under the leadership of Mrs. Baker, wife of the secretary of war; Mrs. Daniels, wife of the secretary of the navy, and Miss Bagley, secretary to Secretary Daniels."

Prayer Meetings in Stores.

Miss Douglass said prayer meetings are already in operation in several of Chicago's big department stores—namely: in Marshall Field's, Carson, Pirie, Scott & Co., Stevens Brothers, and Mandel's. In Stevens Brothers' store the meeting is held just previous to the opening of the store in the morning.

South side pastors will be entertained at lunch tomorrow noon at the Union League club, in which the Sunday campaign will be discussed and suggestions made for the conservation of results. The luncheon is given by C. O. Frisbie and Thomas S. Smith.

BUY LIBERTY BONDS.

HELD FOR FAILING TO REGISTER.

Charged with failing to register for the draft, Lorenza Olinpa, 25 years old, was arrested yesterday. He was held under $1,000 bond.

FIVE DAYS' MOVEMENT TO CAMP GRANT ENDS

THE last of the current quota of selectives ordered to Camp Grant in the five day period ending today will leave in the course of the day from various city and county exemption boards. The men include:

BOARD NO. 9.

Anderson, Bud ..... 339 W. 30th-pl.
Anderson, Richard A. ..... New Orleans, La.
Angaitis, John ..... 3150 Emerald-av.
Beringer, John ..... 3946 Parnell-av.
Brucker, Frank A. ..... 669 S. State-st.
Calhoun, Milton J. ..... Kansas City, Kas.
Charbonneau, Peter ..... 2322 Lowe-av.
Christo, Charles ..... 3247 Emerald-av.
Crosier, George J. ..... 2912 S. Canal-st.
Curran, Edward F. ..... 3021 Shields-av.
Daukszas, Stanislaw ..... 3316 Wallace-st.
Davis, Leroy B. ..... 302 W. 29th-st.
Dvorak, John ..... 3003 Union-av.
Evertson, Albert F. ..... 712 W. 31st-st.
Fillatreau, William ..... 3120 Emerald-av.
Gabor, Michael J. ..... 3123 Princeton-av.
Gedeman, Frank ..... 3353 Racine-av.
Goralski, Albert ..... 3133 S. Halsted-st.
Gubewich, John F. ..... Cleveland, O.
Hickey, Charles W. ..... 3248 S. Canal-st.
Holmes, Dody ..... 3119 S. Halsted-st.
Jeszkowiche, Frank ..... 3139 Emerald-av.
Kasparlunas, John ..... Luserne, Pa.
Kianne, John ..... 3259 Union-av.
Kilcoyne, James J. ..... 3127 Union-av.
Kodl, Frank ..... 2839 Union-av.
Kramer, John ..... 3024 Lowe-av.
Leshik, George F. ..... 1645 W. Adams-st.
Livingston, Walter A. ..... 3029 Emerald-av.
Lorefice, Minot ..... 460 W. 26th-st.
Lumpp, Walter ..... 476 W. 24th-pl.
Manning, Peter ..... 39013 Shields-av.
Matthes, Herbert A. ..... Florence, Ala.
Malmberg, Charles S. ..... 2506 Lowe-av.
McCray, Willis ..... Kaskakee, Ill.
McMahon, Patrick J. ..... 434 W. 31st-st.
Miklaszewicz, Boleslaw ..... 2922 Poplar-av.
Milinskis, John ..... 3038 Wallace-st
Mizus, Edward ..... 3140 Wallace-st.
Minarik, Charles ..... 2936 Union-av.
Montois, Rene ..... 325 W. 26th-st
Murphy, James J. ..... Kansas City, Mo.
Orant, Steve ..... 2839 Union-av.
Plastis, Frank J. ..... 3131 Emerald-av.
Quagliano, Tony ..... 506 W. 32d-st.
Reid, George ..... 724 W. 31st-st.
Ritacco, Bruno ..... 518 W. 27th-st.
Salcius, Matthew J. ..... South Boston, Mass.
Sieben, Rap. F. ..... 432 W. 24th-pl.
Sieklinger, Robert ..... 3427 Lowe-av.
Tetzke, Charles ..... 2257 W. 22d-pl.
Tomaszewski, Walter ..... 2920 Union-av.
Vincenso, Chrig ..... 2729 Princeton-av.
Ziegler, Frank A. ..... 3022 S. Canal-st.

BOARD NO. 11.
Negroes.

Edwards, Ulysses S. ..... 3320 S. Robey-st.

BOARD NO. 37.

Abraham, Henry ..... 1643 Keenon-st.
Bogucki, Harry ..... 1839 Milwaukee-av.
Brodzik, Teofil ..... 1222 Noble-st.
Cesarz, Joseph ..... 1337 Dickson-st.
Depczynski, Edward ..... 1453 N. Ashland-av.
Dzialak, Stephen ..... 1241 N. Paulina-st.
Fry, Robert ..... 1724 Brigham-st.
Friedkin, Alexander ..... 1314 W. Division-st.
Gabryszerski, Constantin 1267 Milwaukee-av.
Gillis, William ..... 1648 W. Division-st.
Jablonowski, John ..... 1230 Holt-st.
Hollereah, Jack ..... 652 N. Clark-st.
Honsickle, Joseph F. ..... Ellendale, N. D.
Kluglewicz, Tony ..... 1412 Dickson-st.
Krawiec, Joseph ..... 1319 N. Ashland-av.
Labucki, Carl ..... 1264 N. Ashland-av.
Lukaszewski, Florian ..... 1442 Fleetwood-st.
Lukaszewski, Joseph ..... 1453 Dickson-st.
Malacki, Stanley J. ..... 1457 Luce-st.
Murhut, John ..... Newkirk, Okla.
Meyer, Henry Fritz ..... 1312 Moorman-st.
Michalenas, Peter ..... 1514 Girard-st.
Mikrut, Peter ..... 1411 Wicker Park-av.
Mocny, Peter Paul ..... 1836 Crystal-st.
Mueller, George ..... 1743 McReynolds-st.
Olbrys, John ..... 1344 Holt-st.
Orlik, Martin ..... 1344 Elston-av.
Orzechowski, Bruno ..... 1434 Nobel-st.
Osnowski, Bruno ..... 1239 Macedonia-st.
Paradowski, Leon ..... 1543 N. Paulina-st.
Pazgranski, Edward ..... 1340 N. Ashland-av.
Podsiadlo, John ..... 1331 Holt-st.
Resnick, Louis ..... 1329 N. Lincoln-st.
Samoves, Stanley ..... 1417 Wicker Park-av.
Wojnowski, Frank P. ..... 1453 Nobel-st.
Wotyniak, Barney ..... 1546 Juiksn-st.
Wolf, George ..... 1723 Julian-st.
Wyck, Albert ..... 1371 Sloan-st.
Zagorski, Philip ..... 1434 Holt-st.
Zeiger, Joseph ..... 1523 N. Wood-st.
Zmijewski, Martin ..... 1383 N. Paulina-st.

BOARD NO. 43.

Birnbaum, Mayer ..... 1632 Harrison-st.
Burny, Jule ..... 818 S. Sacramento-av.
Ciammetti, Angelo ..... 1319 Gilpin-pl.
Dellilippo, Vito ..... 3163 W. 23d-st.
Delurigio, Nicholas ..... 861 Gilpin-pl.
Di Gaetano, Vincenzo ..... 1074 S. Morgan-st.
Dinardo, Tony ..... 830 W. Taylor-st.
Edelstein, Harry ..... 1130 S. Halsted-st.
Emanuele, John ..... 336 Walter-pl., Akron, O.
Eulo, Salvator M. ..... 922 Sholto-st.
Falano, Joe ..... 1030 S. Peoria-st.
Favia, Matthew ..... 904 W. Polk-st.
Fein, Max ..... 2604 Seward-st., Omaha, Neb.
Ferber, Isaac ..... 1224 Arthington-st.
Figurelli, Frank ..... 821 Leavitt-st.
Forges, Vito ..... 1011 Sholto-st.
Forlano, Frank ..... 1011 Blue Island-av.
Frank Curio ..... 917 S. Peoria-st.
Furlo, Pietro ..... 912 S. Halsted-st.
Gaetano, Martino ..... 535 W. Taylor-st.
Cozzi, Angelo ..... 1223 McAllister-pl.
Greco, Joseph ..... 1039 W. Polk-st.
Gubitosi, Pietro ..... 770 W. Taylor-st.
Haughey, Frank J. ..... 929 S. May-st.
Marrera, Ralph J. ..... 905 S. Laflin-st.
Nero, Joseph ..... 806 W. Taylor-st.
Palma, Cesare 5624 Olcott-av., E. Chgo., Ind.
Pontarelli, Antonio ..... 1321 W. Taylor-st.
Porcelli, Natale ..... 719 S. May-st.
Romagnano, Alfonso ..... 4406 W. Taylor-st.
Rubin, Julius ..... 1325 Franklin-av., New York
Russo, Antonio ..... 1025 Lytle-st.
Sabatino, Lawrence ..... 822 S. Marshfield-av.
Savalona, Domenico ..... 1004 S. Peoria-st.

BOARD NO. 49.

Adams, Howard F. ..... 460 W. Huron-st.
Bennice, Sam ..... 1011 Sedgwick-st.
Buedel, Rudolph ..... 1307 Clybourn-av.
Egner, Raymond John ..... 1422 Cleveland-av.
Essers, Peter ..... 1284 Clybourn-av.
Falagusrra, Emanuel ..... 1305 Sedgwick-st.
Flosi, Lolario ..... 607 Rees-st.
Fraselis, Carmelo ..... 938 Townsend-st.
Gianco, Natale ..... Oak Park, Ill.
Gilardi, Samuel ..... 747 N. La Salle-st.
Giorioso, Jiocchino ..... 802 Cambridge-av.
Gnapp, Steven ..... 658 Rees-st.
Gottberg, Frank Carl. 1537 McCormick Bldg.
Guiotto, Giovanni ..... 920 Cambridge-av.
Hoffelt, Joseph ..... 549 W. North-av.
Imburgia, Jack ..... 1161 Larrabee-st.
Keegan, Walter Anthony ..... 1238 Burling-st.
Keller, Thomas ..... 3441 N. Tripp-av.
Koschnelder, Herman ..... 1439 Hudson-av.
Lagattuta, Ghchino ..... 1022 Townsend-st.
Marth Jr., William ..... 1462 Clybourn-av.
Matto, Gaetone ..... 834 Milton-av.
Melncuccy, Basilio ..... 1418 Larrabee-st.
Nelson, Swenton ..... 3114 Sheffield-av.
Radke, Stephen ..... 936 Cambridge-av.
Stapf, John M. ..... 3316 N. Kilpatrick-av.
Tessagnal, Joseph ..... 745 Sedgwick-st.
Tiaconis, Henry ..... 446 Orleans-st.
Vafakos, Petro Peter ..... Chicago
Vincent, Marian Scardina ..... 445 W. Oak-st.

Alternates.

Cainnis, Glamo ..... 674 Orleans-st.
Eltelhuber, Jack Stephen ..... 356 Wendel-st.
Fantalione, Pissillnmi ..... 666 Orleans-st.
Sebastiano, Zaccaria ..... 830 Sedgwick-st.

BOARD NO. 52.

Becher, Martin M. ..... 1539 Nelson-st.
Brundner, Leonard ..... 2303 Roscoe-st.
Cocalis, Louis D. ..... 3239 Clifton-av.
Evans, Arthur ..... 1940 Wellington-st.
Finkler, William J. ..... 1652 Nelson-st.
Gruebnau, Max E. ..... 1926 Fletcher-st.
Guth, Anthony J. ..... 1420 Melrose-st.
Hagemann, Robert A. ..... 1504 George-st.
Hall, Frank L. ..... 3231 Belmont-av.
Johnson, Charles ..... 3116 Ashland-av.
Kair, George A. ..... 3235 N. Ashland-av.
Keller, Reinhart W. ..... 1818 Belmont-av.
Kobor, Otto ..... 1422 Fletcher-st.
Klasen, Fred M. ..... 1436 Fletcher-st.
Krems, Edward H. ..... 2134 Wellington-st.
Kohlstruck, Adolph ..... 1520 Nelson-st.
Lemke, Walter A. ..... 1940 Oakdale-av.
Lobo, Otto J. ..... 3040 Greenview-av.
Magee, Edgar L. ..... Detroit, Mich.
Marmitt, Emil ..... 1522 Wellington-av.
Milz, Frank O. P. ..... 2135 Belmont-av.
Novak, Steve ..... 1432 George-st.
Praitenbachus, T. F. ..... 3247 N. Oakley-av.
Riddle, George H. ..... 1924 Oakdale-av.
Samuelson, Robert T. ..... 2320 Belmont-av.
Schmitt, Paul O. ..... 3329 N. Oakley-av.
Stapel, Edward ..... 1540 Melrose-st.
Villwock, Henry A. ..... 1324 Fletcher-st.
Whitebread, Kenneth E. ..... 1450 Barry-av.
Zoli, Herbert ..... 3107 N. Western-av.

Alternates.

Abbott, James E. ..... 1628 Diversey-pkwy.
Finkler, Peter J. ..... 1433 Fletcher-st.
Gruizius, Hubert ..... 3154 N. Ashland-av.
Hoschelt, John E. ..... 3345 Ravenswood-av.
McDonough, Thomas ..... 3122 W. 40th-st.

BOARD NO. 53.

Johnson, Rodger ..... 2507 Greenview-av.

BOARD NO. 67.

Bernasek, Charles ..... 1748 W. 47th-st.
Bochecki, John ..... 4643 S. Talman-av.
Brinda, Michael ..... 2207 W. 50th-st.
Bucholz, Frank P. ..... 4715 S. Justine-st.
Ceynowa, Joseph A. ..... 5401 S. Marshfield-av.
Cosbey, William B. ..... 5334 S. Loomis-st.
Czalkowski, John S. ..... 5424 W. 45th-st.
Dzafiz, Leo ..... 4827 S. Paulina-st.
Esker, John ..... 5110 Knox-av.
Fecley, John M. ..... 5418 S. Wood-st.
Gajda, Joseph ..... 4753 S. Honoré-st.
Hannon, Thomas ..... 5009 S. Paulina-st.
King, Thomas ..... 5028 S. Justine-st.
Kleibasza, Peter ..... 5147 S. Marshfield-av.
Klarecki, Joseph ..... 2516 W. 46th-st.
Kolar, Joe ..... 4616 S. Wood-st.
Letukas, Charlie ..... 1724 W. 47th-st.
Leonard, Andrew ..... 5347 S. Bishop-st.
Maciudzinski, W. ..... 4526 S. Hermitage-av.
Marquardt, Charles ..... 4953 S. Artesian-av.
Matthew J. Forman ..... 5419 S. Justine-st.
McCauley, William J. ..... 3440 W. 47th-st.
Mikota, Edward ..... 5539 S. Ashland-av.
Moshowski, Joseph ..... 4731 S. Lincoln-st.
Murphy, John J. ..... 3931 W. 49th-st.
Oswald, Jerry B. ..... 4742 S. Loomis-st.
Pauley, John ..... 5153 S. Bishop-st.
Payeiec, Thomas E. ..... 5117 S. Lincoln-st.
Reidy, Jerry J. ..... 5409 S. Laflin-st.
Rudaitis, William ..... Indianapolis, Ind.
Roubik, John M. ..... 4756 S. Western-av.
Samp, Joseph A. ..... 4859 S. Hermitage-av.
Schwab, John S. ..... 5241 S. Honoré-st.
Shulta, Jerry P. ..... 5124 S. Marshfield-av.
Sikyta, Henry W. ..... 1835 W. 47th-st.
Teachen, Frank ..... 5211 S. Winchester-av
Vitek, Rudolph J. ..... 2648 W. 47th-st.
Wagner, Jake ..... 2521 W. 46th-pl.
Wahlem, William ..... 5046 S. Paulina-st.
Wassong, Henry ..... 5029 S. Bishop-st.
Waymah, Frank ..... Indianapolis, Ind.
Way an, Ignatz ..... Indianapolis, Ind.
Wenzel, Frank ..... 4841 S. Wood-st.
Yasulaitis, Stephen ..... 4451 S. Wood-st.

Alternates.

Gudaitis, Theodore ..... 4613 S. Sacramento-av.
Karvel, John ..... 5228 S. Lincoln-st.
Koehler, Charles ..... 5127 S. Ashland-av.
Nadalski, Stephen ..... 4829 S. Hermitage-av.
Parker, Stanley A. ..... 4621 S. Kedzie-av.
Wenckus, Frank ..... 4632 S. Hermitage-av.

BOARD NO. 79.

Anderson, Bernard ..... 1781 N. Keystone-av.
Blancorose, Anton ..... 2032 N. Parkside-av.
Belinke, Walter ..... 4921 St. Paul-av.
Bretik, Rudolph ..... 4718 W. North-av.
Christensen, Martin H. ..... 4348 Armitage-av.
Finley, Samuel J. ..... 822 N. Le Claire-av.
Flynn, Michael J. ..... 4927 Potomac-av.
Franklin, Bernard J. ..... 2910 W. Chicago-av.
Glander, Henry ..... 3001 Narragansett-av.
Hansen, John ..... 1712 N. Tripp-av.
Hayes, Willard E. ..... Kalamazoo, Mich.
Hovorka, Cyril M. ..... 1811 S. Clifton Park-av.
Israelson, Conrad A. ..... 5033 Augusta-st.
Johansten, Johan B. ..... 5011 Chicago-av.
Johnson, Ralph W. ..... 2352 N. Kildare-av.
Jordan, Ira C. ..... 1643 N. Tripp-av.
Krause, Henry H. ..... 2353 N. Keystone-av.
Landrigan, James J. ..... 4918 Rice-st.
Larsen, Harold Leo. ..... 3220 N. Keating-av.
Lindgren, Stanley H. ..... St. Paul, Minn.
Malkinin, Mike ..... 5700 Grand-av.
Mensler, Elmore ..... 817 Laramie-av.
Miller, Frank P. ..... 912 Massasoit-av.
Minon, Raymond L. ..... 1348 Winona-av.
Olsen, Arthur ..... 5433 Rice-st.
Otremba, Walter J. ..... 2335 N. Lockwood-av.
Papadaton, Nikolas ..... 1644 N. Kolmar-av.
Penze, Salvatore ..... 5234 Bloomingdale-av.
Pozorski, Stanley ..... 2140 N. Laramie-av.
Reaves, Walter W. ..... 4818 Belden-av.
Ringquist, Elmer O. ..... 1140 N. Waller-av.
Roe, John W. ..... 1910 N. Kilbourne-av.
Rogaski, Frank ..... 4020 Oakdale-av.
Sampson, Selmer A. ..... Stoughton, Wis.
Shaw, George E. ..... 820 Lorel-av.
Swarthout, Russell L. ..... 941 N. Lawler-av.
Tenbusch, Edward J. ..... 5132 St. Paul-av.
Von Dabrowski, Earl ..... 5517 Thomas-st.
Wiersma, Edward J. ..... 1341 N. Central-av.
Wilberscheid, Joseph F. ..... 4039 Dickens-av.
Wolski, Joseph ..... 2322 Newcastle-av.

Alternates.

Hansen, Walter A. ..... 2313 N. Karlov-av.
Krausfeldt, John ..... 843 N. Lawler-av.
Potemps, Joseph ..... 2157 N. Long-av.
Schweizer, Elmer L. ..... 1797 N. Kedvale-av.
Thorsen, Emil ..... 3124 New England-av.

BOARD NO. 84.

Amundsen, Harold M. ..... 1708 N. Harding-av.
Anensen, Andrew ..... 2295 Milwaukee-av.
Baldowsky, Charles ..... 3673 W. Grand-av.
Bartsch, Harry ..... 1806 N. Monticello-av.
Berglund, Gustave A. ..... Fairburn, S. D.
Bergum, Guy ..... 1124 W. Madison-st.
Conrick, John ..... 1119 N. Kedvale-av.
Delinke, Louis E. ..... 3802 W. Chicago-av.
Dalton, Lawrence F. ..... 3838 Pierce-av.
Engel, Rochus ..... 1628 N. Kimball-av.
Fischer, George E. ..... 3354 W. North-av.
Froelich, William ..... 3741 Costello-av.
Gundlach, William ..... 1925 N. Ridgeway-av.
Hunter, Joseph M. ..... 1125 N. Kedvale-av.
Johnson, Hjalmar ..... 1059 N. Hamlin-av.
Johnson, Walter I. ..... 1117 N. Hamlin-av.
Kerpen, Michael A. ..... 967 N. Hamlin-av.
Kimmel, William E. ..... 3732 Concord-pl.
Lane, Walter A. ..... 1638 N. Troy-st.
McDonald, Alexander ..... 943 N. Avers-av.
Musa, Charles ..... Oakland, Cal.
Reinke, Walter C. ..... 1335 N. Springfield-av.
Rooney, Edward C. ..... 1626 N. Central Park-av.
Roth, Frank J. ..... 1723 N. Kimball-av.
Sauter, Richard ..... 1620 Kimball-av.
Smith, Charles B. ..... 1935 N. Sawyer-av.
Stein, Frank E. ..... 1753 W. Van Buren-st.
Stevenson, Charles W. ..... 2214 N. Kildare-av.
Streu, Clarence ..... 953 N. Springfield-av.
Volger, Leo J. ..... 831 N. Keystone-av.
Youngquist, Henry ..... 1632 N. Sawyer-av.

Alternates.

Bourland, Walter W. ..... 1650 N. Monticello-av.
Kupitz, Walter H. ..... 3643 N. Le Moyne-st.
MacKenerick, James E. ..... 2101 N. Hamlin-av.
Pupikofer, Jacob ..... 710 N. Ridgeway-av.

BUY LIBERTY BONDS.

FOURTH OFFICERS' SCHOOL AT CAMP GRANT OPEN SOON

New Soldiers to Be Given Early Chance for Promotion.

Camp Grant, Ill., April 29.—[Special.]—Citizen soldiers who marched from their troop trains into the entirely new influence of military life today will be allowed to qualify as selective leaders in the first three months of their service.

Candidates will be chosen for entrance in the fourth officers' training school from the ranks of recruits listed in the depot brigade, according to announcement made in the unit today, and every Illinois and Wisconsin man in the present and recent recruit contingents will be given his chance to climb in military life.

Several Chicago recruits with less than a week's experience in camp already have made application for appointment to the fourth camp, and application blanks will be furnished the others who believe they can keep up with the fast pace set for the future second lieutenants.

Gen. Martin announced today that the fourth camp will open May 15 and that all applications for appointment must be in his hands before May 8. Two per cent of the enlisted strength in the division and units attached to the division will be chosen from the approved applicants and the remainder of the 800 candidates will be chosen from military schools and colleges in the camp zone and from the ranks of regular army units in the central department.

GRANT MEN AT LOGAN.

Camp Logan, Tex., April 29.—[Special.]—One thousand men of the National army, recently of the depot brigade at Camp Grant, marched through the streets of Camp Logan this morning in the most persistent rain we have ever had in eight months. These men complete the division. Every place is now filled. The men are at present stationed in the provisional regiment, but it is thought they will be assigned to their new commands in two days at the most.

About two hundred of them will go to the Fifty-eighth artillery brigade, another two hundred will go to the One Hundred and Eighth trains, and the remainder will be scattered among the infantry organizations and splendid and special units.

Sidney E. Bradley of Company I, One Hundred and Thirtieth infantry, formerly a member of the One Hundred and Eighth ammunition train, was arrested for absence without leave. He is also charged with bigamy. He is said to have married a woman in Houston and another one in Chicago.

BUY LIBERTY BONDS.

DRAFT BOARDS FILL LISTS FOR U.S. WANT COLUMN

Chicago draft boards yesterday completed the forwarding of names of army volunteers for the "Nation's Want Column." The lists were sent to Maj. J. C. Smith at Springfield and will be sent on to Washington. The boards secured about eight to twelve men each. Exact figures have not yet been compiled.

There's a big purpose back of
PEBECO
TOOTH PASTE

Pebeco is made to help you keep your teeth.

Not only by keeping them clean and white, but by counteracting "Acid-Mouth"—one of the commonest causes of tooth decay.

"Acid-Mouth" is not a rare condition. Ninety-five people out of a hundred are said to have it.

You may have "Acid-Mouth" now and not know it. At this minute it may be attacking your teeth.

Don't wait until it's too late to use Pebeco. Get a tube today.

Pebeco is sold by druggists everywhere

• OUR SIGN IS OUR BOND •
Lehn & Fink New York

TRIMO
PIPE WRENCHES AND TRIMO MONKEY
WRENCHES
WILL LAST YOU FOR YEARS
Made on Honor—Fully Guaranteed
Sold at about the price of others
Wood handles in 6 to 14 inch, inclusive.
Steel handles in all sizes
TRIMONT MFG. CO. - ROXBURY, MASS.

THE NATIONAL BANK OF THE REPUBLIC,
Northeast Cor. La Salle & Monroe Sts., Chicago
Resources $57,000,000
Built on the Success of the Young Business Men It Has Helped.

The Keeley Treatment
For Liquor and Drug Using
Forty Years of Success
Correspondence Confidential.
The Leslie E. Keeley Co.
DWIGHT, ILLINOIS.
CHICAGO OFFICE—806 Rector Bldg.

Book of Facts
—a compilation of statistical data invaluable to any man who is interested in merchandising or advertising in The Central West. Write on your letterhead to The Chicago Tribune and a copy will be mailed to you.

UTILITY MAGNATE TAKES STAND IN LORIMER CASE

Congressman McKinley Calls Southern Traction Valuable.

Congressman William B. McKinley was the star witness yesterday in the hearing of the case of William C. Niblack, receiver for the defunct Lorimer bank, the La Salle street institution, against the Central Trust company before Master in Chancery Louis Behan. Mr. McKinley, who stated he had been a member of congress continuously since 1905 with the exception of "one enforced absence," was offered by the defense for the purpose of proving that the Southern Traction company, which swallowed up a large part of the funds of the contracting firm of Lorimer & Gallagher, was a valuable property.

Interest attached to Mr. McKinley's testimony upon other grounds also, as it developed that he is the controlling spirit in the Illinois Traction company, which was shown to be a holding corporation for 136 public service companies of an aggregate value of $100,000,000.

What Might Have Been.

The first section of the Southern Traction company, according to Mr. McKinley, might have extricated the former senator from many of his financial difficulties, had it been completed. The estimated cost of this section, which ran from Belleville, Ill., to East St. Louis, was $1,000,000. The value Mr. McKinley estimated as between $2,500,000 and $3,000,000. This was due to a favorable franchise from the city of St. Louis, permitting the traction company to cross the new "free bridge" under construction by the city without paying freight tolls, and also permitting the company, under favorable terms, to certain rights on St. Louis streets.

Mr. McKinley's own interests at one time thought they had this franchise for themselves, he testified, and even had a city council franchise, but they were "flipped out of it," as he expressed it. He did not apparently understand thoroughly the "dipping" process, but later the Southern Traction company obtained the franchise.

Try to Repeal Ordinance.

E. D. Bell, general superintendent of the McKinley company, also testified to the value of the Southern Traction company and estimated it to be worth at least $1,000,000 more than its estimated cost at the time the La Salle street bank changed from a national to a state institution.

He stated that the company's franchise from St. Louis ran for fifty years but that the St. Louis city council has recently made an attempt to repeal it, going to the length of passing a repealing ordinance which, he thought, would hardly prove valid. Other witnesses testified to the value of lands in Texas upon which the bank had loaned money.

BUY LIBERTY BONDS.

Rushing to Pay Taxes; Stuckart Doubles Force

More than 10,000 persons are being accommodated daily in the tax department of County Treasurer Stuckart's office. The treasurer has doubled his office force in order to keep pace with the throngs who stand in line to pay taxes.

BUY LIBERTY BONDS.

FAHERTY TELLS WHY LINK MUST BE BUILT NOW

Delay Means $2,000,000 Loss a Year, He Declares.

In a letter to THE TRIBUNE, Michael J. Faherty, president of the board of local improvements, yesterday presented new arguments in favor of the immediate construction of the Michigan boulevard link, which the federal governmnet may postpone on account of the war.

Mr. Faherty agreed with THE TRIBUNE'S editorial declaration that "we do not want the boulevard link at the present time if the construction will in any way interfere with the prosecution of the war," and gave details in support of his contention that neither "the labor, machinery, nor materials for this improvement are needed in war manufactures," and that the link would be a material aid for the military road up the north shore.

Tells of Finances.

Then he presented arguments on the financial side of the question.

"The loss to property owners by reason of delay in making the improvement," he wrote, "amounts to $2,000,000 a year; and, if the war lasts five years, this loss would exceed the cost of the improvement.

"No 'burst of energy' is too fast to suit the property owners along the line of the improvement because for over four years the property has been in litigation, about to be taken for public use. No leases, except short term ones with sixty day revocation clauses, can be obtained. The awards for the land and buildings taken do not carry interest. Parts only of the buildings are to be taken and contracts must be made for new buildings or for reconstruction of the remainders left. Some of the buildings now are being torn down.

Forced to Proceed.

"By the laws of Illinois it is necessary that within ninety days after the judgment—which was March 10, 1918—steps must be taken to let the contract for the work. Having elected to proceed we are now forced by the law to take steps for the construction.

"Over $5,000,000 is to be collected from property owners and the city at large before Aug. 1 of this year on the faith of this work progressing. For nonpayment of the assessments, the individual property may be sold.

"From these considerations it will be seen how serious is the result of any delay and how important and urgent is the necessity of making immediate progress."

BUY LIBERTY BONDS.

Cupid's Great Spring Drive Now Under Way

'Nother sign of spring—more marriage licenses takes out yesterday than in many a month. Louis C. Legner, clerk of the bureau, counted 187 of them at the close of a hard day's work, looked dreamily out of the window, and said:

"The great spring drive was a bit slow this year in getting started, but I guess it will reach the usual June high point all right."

The average number taken out has been about 100 a day lately.

BUY LIBERTY BONDS.

LAWYER'S MOVES IN MEANS WILL CASE A PUZZLE

Chicago Counsel Retained by Him Withdraws Soon Afterward.

A switch of lawyers in the fight of Gaston B. Means, tried for and acquitted of the murder of Mrs. Maude A. King, and Mrs. Mary C. Melvin, her sister, for the millions of the late James C. King, appears to have started a new campaign of publicity in the famous tangle.

J. F. Newell, a lawyer at Concord, N. C., had been retained by the prosecution as the only local counsel because, it was stated, of his knowledge of veniremen and witnesses from the neighborhood. About three weeks ago Newell appeared here and retained the law firm of Atwood, Pease & Loucks to represent Mrs. Melvin, who has consistently sided with Means.

According to V. R. Loucks of that firm, Newell came to them at the last moment possible for the filing of an appearance under a rule entered by Probate Judge Henry Horner of Cook county.

Inquiry Into "Forged" Will.

This rule was entered at the instance of Attorney General E. A. Brundage, who had previously filed an application for an inquiry into the second or alleged "forged" will, and required notice to issue to all parties in interest to appear for a determination of the validity of the "second" will.

Atwood, Pease, and Loucks informed Newell they would enter an appearance for him, in order to save the interest of his client, and would then investigate the matter to determine whether they would proceed further in it. A weeks ago, according to Mr. Loucks, his firm decided that it would not represent Mrs. Melvin, and so informed her. The firm has not yet heard from her, from Means, or from Newell.

In Contempt of Court.

In the meantime the copy of the second will, deposited in the Probate court here, disappeared. This had been taken out of the files, apparently, by the North Carolina representative of the Melvin interests—Mrs. Melvin being the sole residuary legatee under the second will—and mysteriously "lost" while in transit to a commissioner in North Carolina.

Judge Horner took an unsympathetic view of this "disappearance." He promptly held Mrs. Melvin and her counsel in contempt of court until the missing will should reappear.

One "Weddington" Gets Busy.

In the meantime a certain "W. J. Weddington" of Concord had gotten busy on the telegraph wires, and had sent a circumstantial account of Newell becoming convinced of Means having been the victim of gross injustice; of a warrant issuing for the arrest of C. B. Ambrose, who had been employed by the Northern Trust company in connection with the matter, on the charge of "impersonating a federal officer," and of several officers of the trust company having been subpoenaed to testify in the matter in Concord.

Weddington is a new figure, although "Luther A. Weddington" was employed by Means as an undertaker, embalmed Mrs. King's body, and accompanied it to Chicago.

William S. Miller, attorney and vice president of the Northern Trust company, yesterday declined to discuss the matter of the employment of Ambrose by the company.

BUY LIBERTY BONDS.

Kelly-Springfield

BIG—STURDY—OVERSIZED

CORD TIRES

The name "Kelly-Springfield" has always meant mileage. We didn't dare put out a new Kelly-Springfield Tire until we were sure it would live up to the name.

Are we sure? We are. The mileage in Kelly-Springfield Cords is more than a hoped-for possibility. It is an accomplished fact.

We know what these tires will do because we tried them—not in a testing room but on the road; not with one or two tires, but with 500; not on smooth summer roads, but on rough, frozen, winter roads; not a few hours a day, but twenty-four hours a day; not on light cars, but on heavy cars loaded to weigh 5200 pounds.

Under these severe conditions the average of the 500 tires was 11,725 on rear wheels; 14,000 on front wheels.

When we knew what these tires could do, we said: "You're real Kellys all right," and started to sell them.

Two treads—grooved and non-skid.

Kelly-Springfield Tire Co., 2251-53 Michigan Avenue, Chicago

Sold by the Leading Garages and Dealers—Also the Following Distributors:

Akron Tire & Vulcanizing Co., 932 W. Jackson Boulevard, Corner Sangamon St.

Oak Park, Ill.—Wright Elsom, Sr., 1113 Williams St.

Harry W. Cooper, 2344 Michigan Ave., 4703 Sheridan Road

South Side Tire Co., 61 E. Garfield Blvd., 1520 Hyde Park Blvd., 6714 Sheridan Road

Highland Park, Ill.—Central Tire Co.

Walsh Tire Co., 891 N. Green St., 916 N. Kedzie Ave.

Northwestern Tire Co., 2956 W. North Ave., Corner Humboldt Blvd.

Evanston, Ill.—North Shore Rubber Co., 1620 Maple Ave.

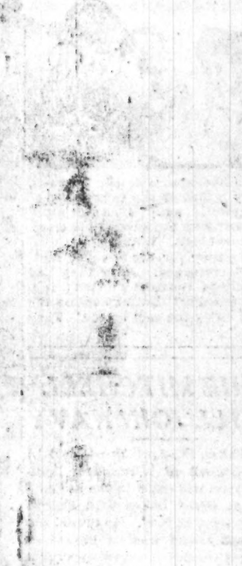

Climb up to the top! A Shaw-Walker isn't too proud to be a step-ladder. And there's nothing in a Shaw-Walker to work loose or give way. (From actual photograph.)

SHAW-WALKER STEEL LETTER FILES

DO you know *why* there's nothing to work loose or give way in a Shaw-Walker?

Because after it has been "Built Like a Skyscraper," the Shaw-Walker File is electric-welded into *one solid piece of steel.* No nuts—bolts—rivets rods—screws.

Drawers smooth-coasting and speedy—no matter how heavily loaded. And they don't rebound.

Compare a Shaw-Walker with your present equipment. See *why* we can give our famous money-back guarantee.

Phone for a Shaw-Walker today.

WOOD FILES

Shaw-Walker also manufactures a complete line of filing cabinets in wood; as well as supplies for all files.

SHAW-WALKER

163 West Monroe Street, near La Salle
CHICAGO

Steel Files Wood Files Supplies for All Files
Phone Franklin 5845

The Japanese Way to Remove Corns Doesn't Hurt a Bit—Easy and Simple

The Magic Touch of Ice-Mint Does It. Just a Touch Stops Soreness, Then the Corn or Callous Shrivels and Lifts Off. Try It. Your Feet Will Feel Cool and Fine.

Just a touch of Ice-mint and "Oh!" what relief! Corns and callouses vanish, soreness disappears and you can dance all night or walk all day and your corns won't hurt a bit. No matter what you have tried or how many times you have been disappointed, here is a real help for you at last. From the very second that Ice-Mint touches that sore, tender corn, your poor, tired, aching feet will feel so cool, easy and comfortable that you will just sigh with relief. Think of it; just a little touch of that delightful, cooling Ice-mint and real foot joy is yours. No matter how old or tough your pet corn is he will shrivel right up and you can pick him out after a touch of Ice-mint. No pain, not a bit of soreness, either when applying it or afterwards, and it doesn't even irritate the skin.

Ice-mint is the real Japanese secret of fine, healthy little feet. Prevents foot odors and keeps them cool, sweet and comfortable. It is now selling like wildfire here.

Just ask in any drug store for a little Ice-Mint and give your poor, suffering, tired feet the treat of their lives. There is nothing better, nor nothing just as good.

STAR HAWAIIAN SWIMMERS ARE TO RACE HERE

C. A. A. TO HOLD BIG CARNIVAL FOR RED CROSS

Array of Talent Will Appear in Three Day Meet.

BY WALTER ECKERSALL.

With noted performers in nearly every branch of sport doing their bit in some branch of service, swimmers will have their innings July 12, 13, and 14, when a three day carnival will be held in three sections of the city under the auspices of the Chicago Athletic association with four great Hawaiian swimmers as headliners. The Red Cross will benefit.

Duke Kahanamoku, who holds the world's record for fifty yards in :23 and the century in :53; Harold Kruger, back stroke swimmer; Clarence Lane, who finished third in the National A. A. U. 100 yard championship at Alameda Sunday; and a distance man yet to be selected will tour this country in July and August and will give all money collected outside of expenses to the Red Cross.

C. A. A. Takes Action.

When this information was brought to the attention of J. L. Barchard, chairman; W. J. Mohr of the C. A. A. athletic committee, and Director Martin Delaney, they immediately agreed to contribute Chicago's quota of expense and have cabled those in charge of the tour in Hawaii of their action.

The Cherry Circle plan is to take up subscriptions among its members, then allow the Red Cross to take whatever action for public contributions it deems advisable when the events are held. Admission will be free and the events held in open water. The best American swimmers will be pitted against the Hawaiians.

Opening Events July 12.

The first events will be held Friday, July 12, in the basin at the foot of Monroe street, during the noon hour, so that all loop workers may be able to see them. Courses with floats to mark the lanes will be laid out and skows anchored to mark the ends of the straightaways.

On the following day events will be held at the South Shore Country club, where courses will be laid out in front of the clubhouse. On Sunday Cherry Circle officials will stage the last batch of events in the lagoon in Lincoln park, which is long enough to permit a half mile straightaway. Efforts will be made to secure coöperation of the Association of Commerce.

McGillivray to Swim Duke.

Perry McGilligray, former Illinois Athletic club swimmer, now at Great Lakes, will welcome the opportunity to meet the duke, who has been the only swimmer to block Perry's absolute supremacy in short distance swimming. Arthur Hartung of the I. A. C., who won the National A. A. U. title in fancy diving, is likely to be a contestant in this exhibition, along with W. P. Heyn of the C. A. A. and several other well known stars of the high and low board.

In addition to races for the stars there will be events for grammar school boys and girls, high schools, and various athletic organizations. The carnival will be sanctioned by the A. A. U.

GOLF STARS PLAYING FOR RED CROSS

Tour of Various Clubs Draws Liberal Contributions from Enthusiasts for War Charity.

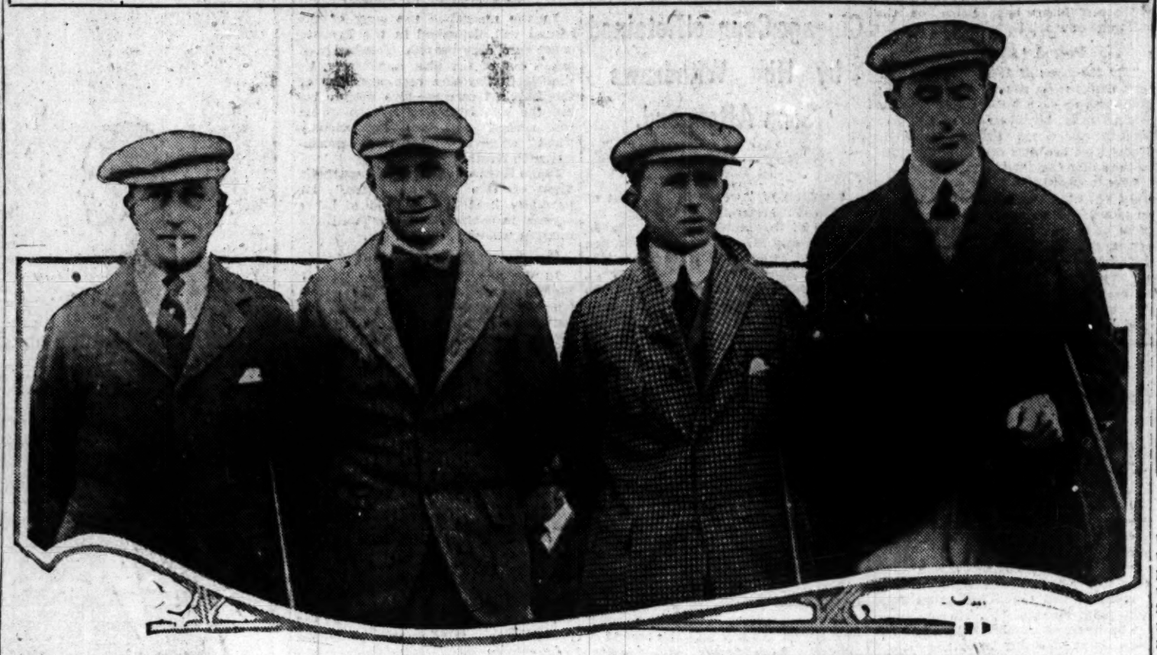

GIL NICHOLS. CHICK EVANS. JOCK HUTCHINSON. JIM BARNES.

In the Wake of the News
By RING W. LARDNER

OUR HELPING HAND.

THE telephone company has decreed that after today Central will not be permitted to comply with requests for correct time, please. At first glance it might seem that no rule the company could have made would work such hardship on subscribers. Many doubtless believe

it will put them to the trouble of winding their watches and clocks occasionally. The majority will say to themselves, "Now I'll have no excuse to talk to the telephone girl."

THE WAKE, however, has thought out a way to beat the game and advises constituents to try it:

Remove the receiver from the hook. When the operator says, "Number, please," you say, "Where have you been, girlie, asleep?" She will say, "Why, what's the matter?" Then you say, "I've been trying to get you for twenty minutes, ever since two minutes after ten." Then she will say, "Why, it's only 9:52 now." You say, "Oh, my watch must be fast, then," and hang up on her.

If you don't wish to know the time, but merely to engage in conversation, you can hold her attention longer with something like this:

"How does a person go about it to call the fire department?"

"I'll call them for you."

"Well, wait a minute."

"Well, do you want them?"

"Well, wait a minute. I don't know whether I want them or not. We may be able to put it out with a few buckets of water."

"Do you want the fire department, or don't you?"

"No, I guess it's all right now."

* *

WHO IS NUMBER THREE?

Under the caption, "Live Sporting Comment," the Rochester Post Express says: "With Pitcher 'Reb' Russell in the fold the champion White Sox are now all set for the big drive. Scott and 'Reb' formed a trio of star twirlers for the Sox last season."

J. E. T. is of the opinion that the name of Big Ed Walsh was left out by mistake.

* *

CONTEMPORARY LITERATURE.

The many friends of Charley Weil, prominent in local baseball circles, were astonished to see his name appear as co-author of a "complete novelette" in the current issue of Top-Notch. The title of the story is "Shined in Chicago," and it deals with the operations of a wire-tapping gang, whose victim, a tight-fisted Illinois farmer, is separated from "twenty grand," which, in crooks' parlance, means $20,000. The Beau Brummel head of the wire men, however, falls in love with the farmer's daughter and

decides to live square as her husband. The story is full of the racy slang of the underworld as well as sprightly dialogue between the susceptible crook and the rural belle. Witness:

"It was time for the evening meal when they returned. After they had dined, Suitson remarked: 'Isn't it a beautiful evening? Let's go out on the lawn and enjoy the cool breeze.' They went out."

"JOHN THE BARBER" IN MOVE TO PREVENT DEMPSEY-MISKE GO?

"Tribune" Decisions

Decisions of "Tribune" fight representatives are:

At New Haven, Conn.—Lew Tendler won decision over Willie Jackson [15].

At Peoria—Roy Moore beat Pekin Kid Herman [10]; Stanley Everett and Bennie Vogel fought draw [8].

At Memphis—Pal Moore won decision over Earl Puryear [8].

At Toledo—Al Doty beat Toledo Knockout Brown [12]; Alvie Miller beat Art Strawhacker [10]; Wop English beat Happy McHenry [8].

At Philadelphia—Jack Thompson beat Bill Tate [6].

St. Paul, Minn., April 29.—[Special.]—John Reisler of New York, former manager of Jack Dempsey, who alleges his contract runs for a term of years, will halt the Miske-Dempsey fight in St. Paul on May 3, if he can, by the injunction route. To date Reisler's attempts to get Dempsey have been a failure.

Reisler slapped a restraining order on Dempsey in St. Louis, where the fighter was appearing in a theater, tying up the show for several days, but the court ruled against the former manager and entered a judgment against him for $2,000.

Jack Kearns, present manager, when informed of Reisler's alleged intentions, predicted the New Yorker wouldn't get far with his injunction in St. Paul.

Both Fighter and His Sub Enlist; St. Louis Go Off

Duquoin, Ill., April 29.—[Special.]—Bobby Anderson, Duquoin's lightweight boxer, who was to have fought Eddie Randall at St. Louis tomorrow night, left today to join the navy, and his fight is off. Anderson's manager attempted to get Pete Marlow, a lightweight of Christopher, Ill., to substitute, but he, too, has been called to the colors and left for camp.

Woods and Waters
By LARRY ST. JOHN

SOME BUG HISTORY.

IN the current issue of Field and Stream there is a letter by B. F. Wilder, who gives the credit for making the first bass bug or floating cork bodied fly to Louis B. Adams of New York City. Mr. Wilder states that he received the first of these bugs in 1911, and that he used them with great success in Belgrade lakes. As we understand it, these flies were practically the same as the much discussed bug of today. Consequently we all must doff our lids to Mr. Adams. Mr. Wilder later gave some of his bugs to Will Dilg, who introduced them to the bass of the upper Mississippi about two years ago.

The idea of a cork bodied fly, however, is very, very old. Gervase Markham, in his "The Art of Angling," published in 1614, has this to say: "Now for the making of these flyes; the cloudie darke fly is made of black wool, clipt from between a sheepes ears, and whipt about with black silke, his wings of the under mayle of the Mallard, and his head made black and sutable, fixed upon a fine piece of cork and folded so cunningly that nothing may be perceived but the point and beard only."

* *

Of course Markham's floater was to be used on trout. The first bass floating fly that we have been able to discover was the "coaxer" bass fly, made some eight or ten years ago and in successful use ever since. Not much change would be required to convert one of these coaxers into a modern bug.

Coming back to Markham's fly, note that he used the "under mayle of the mallard" for his wings and whips the body with black silk. Dilg or Clarke or Peet wouldn't admit it, but any unprejudiced angler can readily see that what Markham was driving at was the pattern known as St. John's pal!

* *

The main objection to bugs is that they are bulky and hard to carry. In a tackle shop the other day we saw a fly book that solves the problem. It consisted of a number of leaves made of a peculiar wool or felt which holds the hook without fastening the barb. One could easily carry a dozen bugs and two or three dozen wet flies in this book.

CADDIE EARNS PAY IN CASH, OFFICIAL SAYS

Head of Boys' Working Reserve Against Plan to Give Thrift Stamps.

WIFE CURIOUS!

When William J. Mohr announced to his wife he had paid $700 for the ball used by Champion Charles Evans Jr. in the Red Cross match at South Shore Country club on Sunday the ball was given a prominent place in the family trophy case. Unfortunately the reporter got Mr. Mohr's score and contribution mixed and made the amount paid $70.

BY JOE DAVIS.

The Chicago Heights caddie, who, through the columns of THE TRIBUNE, took exception to the proposed plan to pay part of the wages of the boys in thrift stamps, has a strong supporter in Burridge D. Butler, head of the Illinois Boys' Working reserve and a member of the caddie committee of the Chicago District Golf association.

Mr. Butler emphasizes the fact that the caddie is a wage earner who earns his money "fair and square," and is entitled to it in cash. His letter follows:

"The suggestion to play golf matches for thrift stamps is an admirable one, but to pay caddies' wages in part in thrift stamps is ill-advised and unfair to the young wage earners, no matter how patriotic the interest back of the idea.

Caddie Hard Worker.

"The caddie is a wage earner who makes his money fair and square. This practice of so many golf players not to recognize the caddie boy as a hard working wage earner and to consider him as such, and to respect and dignify his work, is one of the evils of the game today.

"Cut out a lot of this sentimentality about the caddie. These lads are not homeless waifs, who need your sympathy. There is poverty in their homes in too many cases, it is true, but poverty may be self-respecting and independent.

Respect Honest Work.

"Treat your caddie with the respect that is due every honest working boy. Show him you respect the honor and dignity of the caddie job because it is honest work, and part of the great game of golf.

"This example from the golf player, that he respects the work and the boy engaged in it, will make the caddie respect himself and his work and make him proud to be a caddie.

"It will build up the boy's confidence and self-respect, and help develop his character for all time. And a caddie will buy his full share of thrift stamps without it being necessary for his employer to hold out a part of his wages.

"In other words, treat your caddie just about the way you would treat your own son. That's the caddie problem in a nutshell."

Exhaust Echoes
By SHEPPARD BUTLER

WARNING!

Today is the last day of grace for Chicago automobile owners who have not obtained their 1918 state license plates. May 1 (tomorrow) has been fixed as the "deadline" and arrests of drivers whose cars still show 1917 tags will begin this week.

THE speedometer on the Chicago Automobile Trade association's Liberty loan bulletin indicated yesterday that subscriptions of the interests it represents have reached a total of $1,500,000. These bulletins have been issued every second day since the beginning of the campaign and show in detail the quota subscribed by each firm. Thus far 235 concerns report that 100 per cent of their employés have bought bonds. Fifty-seven are credited with records even better than this, having sold to all their employés and to outsiders in addition. The automobile trades division has undertaken to sell $1,800,000 worth of bonds and expects to exceed this before the end of the week. E. J. Kilbourn of the truck division is the first division chairman to report that his forces have gone "over the top" for their allotment.

* *

The first of the Chicago Automobile club's novel "good roads runs will be made on Wednesday, Thursday, and Friday of next week to Monmouth, where the tourists will attend a state good roads meeting sponsored by the Illinois Highway Improvement association. Cars will leave the clubhouse Wednesday morning, and the cavalcade will stop at Princeton for the noon control. Thursday will be devoted to the festivities in Monmouth, and the return trip will be made on Friday, with the noon control at Ottawa.

* *

Just how far the production of passenger cars will be curtailed during the latter part of this year is still undecided. The matter was to have been settled by the manufacturers and the Council of National Defense in Washington yesterday, but the conference was postponed until next week.

THREE WINNERS OF PURPLE 'N' IN FOURTH R.O.T.C.

Northwestern university will add three more stars to its service flag when the fourth officers' training camp opens at Camp Grant May 15.

Bob Randolph, captain of last year's football team and a tackle on the 1918 eleven, is one of the men chosen. Wendell Gessler, end on Purple grid teams for three years, is another selection. Leslie Arries, who has played the outfield on Purple nines for two years, is the third candidate.

Northwestern is not playing varsity baseball this season, so Randolph will be the only athletic loss to the university. Both Gessler and Arries are in their last year, and would be lost by graduation in June. Randolph ranked as a leading candidate for the 1918 eleven.

Too Short to Fight? Why Not Be Stretched?

"Tough luck, Jack, I'm too short to get into the army or navy," plaintively wails one ambitious fighter. "I haven't the weight to get through," comes from another. But why worry! Charles Postl, former wrestler, has heard the call for more marines and soldiers and says he can stretch them short ones to the necessary height or build the light ones to the required poundage.

"There are many boys who can pass the physical examination but lack in height by an inch or who are slightly under weight. If they will come to me I'll stretch 'em to the required height or build 'em up in weight without any charge for my services," Postl says.

POWDER IN SHOES AS WELL AS GUNS

Foot-Ease to Be Added to Equipment of Hospital Corps at Fort Wayne.

Under the above heading the Detroit *Free Press*, among other things says, "The theory is that soldiers whose feet are in good condition can walk further and faster than soldiers who have corns and bunions incased in rawhide."

The Plattsburg Camp Manual advises men in training to shake Foot-Ease in their shoes each morning.

One war relief committee reports, of all the things sent out in their Comfort Bags or "Kits," Allen's Foot-Ease received the most praise from the soldiers and men of the navy. It is used by American, French and British troops, because it takes the Friction from the Shoe and freshens the feet. There is no foot comforter equal to Allen's Foot-Ease, the antiseptic, healing powder to be shaken into the shoes and sprinkled in the foot bath, the standard remedy for over 15 years for hot, tired, aching, perspiring, smarting, swollen, tender feet, corns, bunions, blisters or callouses.

Why not order a dozen or more 25c boxes to-day from your Druggist or Dep't. store to mail to your friends in training camps and in the army and navy.

Raydl and Thoma Roll to Fifth in Doubles

Bob Raydl and Sykes Thoma of the Mineralites rolled into fifth place in doubles at the state bowling tournament at the Randolph alleys with 1,202. Raydl carried the burden with 608. They were followed by A. Ehlers and F. Thurwell with 1,170.

E. B. Pierce with 641 showed the best in the singles, hitting off games of 203, 224, and 214. Al Sindelar had 636 and M. Behles 633. Pins were harder to get in the main event, where the Standards of the Monroe league were high with 2,722.

DEATH CLAIMS LOUIS A. CELLA

St. Louis, Mo., April 29.—Louis A. Cella, 51 years old, millionaire sportsman and part owner of Latonia racetrack at Cincinnati, Fort Erie track at Buffalo, Oaklawn track at Hot Springs, and Douglas park at Louisville, died at a hospital here today. Death followed a nine weeks' sickness from typhoid pneumonia.

Cella's life's story is a romance. A graduate of Notre Dame, he began his career in the saloon business in St. Louis thirty years ago. From that he branched out, obtaining valuable property and at his death was the owner of large holdings in St. Louis hotel, theater, business, and other buildings.

John Cella of Chicago and Angelo Cella of New York, brothers, are named among the five heirs.

Tries to Match Leonard and White at Milwaukee

Tom Andrews, Milwaukee boxing promoter, is after a real scrap. He wants Lightweight Champion Benny Leonard and Charley White of Chicago to battle ten rounds before his Cream City Athletic club next Monday or early in June. His terms are 60 per cent of the gross, the fighters to be paid off in Liberty bonds. The percentage of the gate and the promoter's share also will be converted into Liberty bonds if the boxers go through with the scrap. Andrews would put on Frankie Izzo and Zulu Kid, bantams, for the semi-windup. It's now up to Leonard and White to "say something."

INDOOR PLAYER TO NATIONAL ARMY. Thomas Shanley, indoor baseball pitcher, who has played with Shaw Taxis, will leave tomorrow for Jefferson Barracks, Mo., with Division 24.

CHAMP CADDOCK VS. ZBYSZKO HERE

Sergt. Earl Caddock of the national army, stationed at Camp Dodge, was matched last night to meet Wladek Zbyszko in a finish match at the Coliseum on May 8.

It will be the big match of the wrestling season in Chicago, as the tip has gone forth that Caddock will leave within thirty days for service overseas. It also will be Caddock's first public match in Chicago since he became a professional.

The champion has been guaranteed $7,000 if he defeats the Pole and $3,000 if he loses. Zbyszko will wrestle on a percentage basis.

NOTES FOR SOCCER PLAYERS.

A general meeting of the Illinois State Football association will be held tomorrow night at the Great Northern hotel.

The Harvey and Bohemian American teams have finished their schedules in the Chicago District league championship. Joliet, with two games to play, has 17 points, and the Bricklayers, with three to play, are second with 15.

RICHIE MITCHELL WILL JOIN NAVY

Great Lakes, Ill., April 29.—[Special.] Richie Mitchell of Milwaukee, lightweight boxer, will enlist in the navy tomorrow at Great Lakes with Ensign John Kennedy, U. S. N. He toured the station today and was so impressed that he has decided to throw uppercuts at the Hun from a battleship.

Mitchell, until a few weeks ago, was detailed as a boxing instructor at Fort Sill, Okla., where Camp Doniphan, a national army cantonment, is located. The life there was too tame, so Ritchie decided that he would get into active service.

Mitchell probably will teach boxing to the Great Lakes sailors.

BOXER KID BRADY DEAD.

Dubuque, Ia., April 29.—William (Kid) Brady, prominent in boxing circles in this section of the country, died at a local hospital Saturday. He was ill several days with pneumonia.

This Trade-mark on every Lewis garment guarantees you quality. Look for it.

Let Quality Decide Your Underwear Selection

THIS is a season to buy under-garments on more than mere appearance—a time to purchase on a basis of utter dependability. An ideal garment is the Lewis Nainsook Athletic Union Suit. Note the unmistakably finer madras, the armholes taped to prevent chafing, the clean-cut, tailored lines and the seat, smooth as a pair of trousers because of the famous Lewis-Can't-Gap closure. Put your body into a Lewis for comfort and appearance. Ask to see these garments.

Only at Best Stores

LEWIS KNITTING CO. Janesville, Wisc. (3197)

SOX

TWO PITC... BLOW UP... ROWLAN...

Indians Ge... on One Hi... enth Ro...

BY I. E. SA...

Cleveland, O., April... Multiply by ten the... you ever saw, allow... preciation, and you h... the opening game... and Indians, which re... 4 victory for the... champions after more... of freaks and fussing.

Among the freaks w... double play by Tris... possible by slow thin... of Umpire O'Loughlin... some wild and woolly... the visitors, and a re... movie on the slab.

Vic in Walkin...

Seven hurlers were... them Indians, and the... gate of twelve bases... puncturing a pair o... Rowlands hit all of Fo... ly except the last o... had difficulty hitting... ers, but our slabmen... over.

But for some crazy... Sox would have drive... in the second inning... plishing it in the fift... mann, and Wilkinson... quick succession. Wi... ed for the champions... for six innings in sp... control. In the seven... six runs, Lefty blew... ent reason.

Danforth Adds...

After Williams ha... men with nobody ou... called in, and he prove... forced home one run... almost walked Speake... Tris hit a single that... runs. Then Cicotte... the rescue and won... bravery. One more... perate round was reg... fly to Jackson in righ... baller retired the Ind... rest of the way.

The Sox scored onl... five hits, including... inning, even with the... land error. The I... their four tallies on o... a good deal of a scr...

Second a Wi...

Groom's finish wa... end. Jackson led wit... slapped one back at... hop, but the pitcher... enough to let Wamb... Mister Joe at secon... killed off at second... play, in which Gandi... Then Chick smashed...

McMullin singled,... and went to third wi... went through O'Ne... Schalk singled to... freak round was over... for Jackson and Ga... by McMullin, and a... lisms scored two mor... fourth.

Finish Groom...

A triple by Weave... Collins finished Groo... Before Coumbe co... sacrifice fly by Jackso... Felsch hit to Wambs... have been a double p... did not cover second... Collins, so had to re... first. Then Trowbrid... on Gandil's single t... nalled.

A pass to McMul... Schalk, and a double... bounder scored the... sixth round. Up to th... blanked the Indians... one of which would... rer for Gandil if Spe... the ball.

Williams Hi...

In the seventh Lef... passing three men in... came on and passed... one run in. He ga... bad balls, then got... Tris bounced the thir... head for a single goo...

Cicotte came on... Roth on a fly to shor... son's throw home w... Chapman score on it... that bad stretch the... tle easier for Cicotte... mann for two runs i... cotte himself drove... double over first. Sc...

CHICAG...	AB	R	H
Liebold, lf	5	0	0
Weaver, ss	5	1	2
E. Collins, 2b	3	0	0
Jackson, rf	3	1	2
Felsch, cf	5	0	0
Gandil, 1b	3	2	3
McMullin, 3b	3	2	2
Schalk, c	4	1	2
C. Williams, p	3	0	2
Danforth, p	0	0	0
Cicotte, p	1	0	1
Totals	34	8	14

CLEVEL...	AB	R	H
Hale, 3b	3	0	0
*Graney	0	1	0
Gets, 3b	1	0	0
Chapman, ss	3	1	0
Speaker, cf	3	1	2
Roth, rf	4	0	2
Wambsganss, 2b	2	0	0
Kavanagh, 1b	4	0	1
Wood, lf	4	0	1
O'Neill, c	3	0	0
Groom, p	3	1	1
Gerald, p	0	0	0
†Johnston	1	0	0
J. Williams, p	0	0	0
Shanan, p	0	0	0
Wilkinson, p	0	0	0
Totals	429	4	4

*Batted for Hale in seventh. †Batted for Gerald in seventh. ‡Batted for Groom in ninth.

White Sox	0	2	0
Cleveland	0	0	0

Two base hits—Weaver, Speaker. Struck out—By Cicotte, 3; by Groom, 3; by Williams, 1; by Danforth, 1. Bases on balls—Off Cicotte, 1; off Groom, 3; off Gerald, 1; off Williams, 1. Left on bases—Cleveland, 7; White Sox, 7. Wambsganss—Chapman (unassisted). Umpires—Connolly (behind the plate) and Dineen (on the bases). Time of game—1:55. Scored by innings: Danforth pitched to two batters in the seventh; Gerald pitched to one batter in the seventh; Williams pitched to two batters in the seventh; Groom pitched to one batter in the seventh; Coumbe pitched to four batters in the eighth; Williams pitched to one batter in the eighth. Batted for—By Williams, McMullin.

SOX BEAT CLEVELAND IN A FREAKISH GAME, 8 TO 4

TWO PITCHERS BLOW UP, BUT ROWLANDS WIN

Indians Get 4 Runs on One Hit in Seventh Round.

BY I. E. SANBORN.

Cleveland, O., April 29.—[Special.]—Multiply by ten the worst ball game you ever saw, allow 8 per cent for depreciation, and you have some idea of the opening game 'twixt White Sox and Indians, which resulted in an 8 to 4 victory for the Chicago world's champions after more than two hours of freaks and fussing.

Among the freaks was an unassisted double play by Tris Speaker, made possible by slow thinking on the part of Umpire O'Loughlin on an infield fly, some wild and woolly base running by the visitors, and a regular seven reel movie on the slab.

Vic in Walking Batters.

Seven hurlers were used, four of them Indians, and they gave an aggregate of twelve bases on balls besides puncturing a pair of batsmen. The Rowlands hit all of Fohl's pitchers freely except the last one. The Indians had difficulty hitting any of our flingers, but our slabmen couldn't get them over.

But for some crazy base running the Sox would have driven Groom to cover in the second inning instead of accomplishing it in the fifth. Coumbe, Enzmann, and Wilkinson succeeded him in quick succession. Williams, who started for the champions, got by all right for six innings in spite of his lack of control. In the seventh, with a lead of six runs, Lefty blew up without apparent reason.

Danforth Adds to Gloom.

After Williams had passed three men with nobody out, Danforth was called in, and he proved no better. Dave forced home one run with a pass, then almost walked Speaker before he made Tris hit a single that scored two more runs. Then Cicotte was summoned to the rescue and won a gold medal for bravery. One more tally in that desperate round was registered on a short fly to Jackson in right, then the shine baller retired the Indians in order the rest of the way.

The Sox scored only two runs out of five hits, including a double, in one inning, even with the help of a Cleveland error. The Indians registered their four tallies on one hit which was a good deal of a scratch.

Second a Wild Round.

Groom's finish was due in the second. Jackson led with a single. Felsch slapped one back at Bob on a swift hop, but the pitcher deflected it just enough to let Wambsganss force out Mister Joe at second. Felsch was killed off at second on a hit and run play, in which Gandil missed the ball. Then Chick smashed a two bagger.

McMullin singled, scoring Gandil, and went to third when Wood's throw went through O'Neil at the plate. Schalk singled to Speaker and the freak round was over. Bases on balls for Jackson and Gandil, a safe bunt by McMullin, and a freak hit by Williams scored two more Sox runs in the fourth.

Finish Groom in Fifth.

A triple by Weaver and a walk for Collins finished Groom in the fifth. Before Coumbe could stop us, a sacrifice fly by Jackson scored Weaver. Felsch hit to Wamby for what would have been a double play, but Chapman did not cover second in time to get Collins, so had to relay Felsch out at first. Then Trowbridge tried to go in on Gandil's single to right and was nailed.

A pass to McMullin, a single by Schalk, and a double play on Williams' bounder scored the sixth run in the sixth round. Up to then, Williams had blanked the Indians with three hits, one of which would have been an error for Gandil if Speaker had not hit the ball.

Williams Blows Up.

In the seventh Lefty lost all control, passing three men in a row. Danforth came on and passed Chapman, forcing one run in. He gave Speaker three bad balls, then got three over, but Tris bounced the third one over Dan's head for a single good for two runs.

Cicotte came on and disposed of Roth on a fly to short right, but Jackson's throw home went wide and let Chapman score on it from third. After that bad stretch the Sox made it a little easier for Cicotte by soaking Enzmann for two runs in the eighth. Cicotte himself drove them in with a double over first. Score:

CHICAGO.

	AB	R	H	TB	BB	SH	SB	P	A	E
Liebold, lf	5	0	0	0	0	0	0	3	0	0
Weaver, ss	5	0	1	2	0	0	0	1	3	0
Collins, 2b	3	0	0	0	2	0	0	3	0	0
Jackson, rf	3	1	2	2	1	1	1	2	0	0
Felsch, cf	3	0	0	0	0	0	0	2	0	0
Gandil, 1b	3	0	1	1	0	0	0	11	0	0
McMullin, 3b	2	1	1	1	0	0	0	1	2	0
Schalk, c	4	1	2	2	0	0	0	4	1	0
Williams, p	0	0	0	0	0	0	0	0	1	0
Danforth, p	0	0	0	0	0	0	0	0	0	0
Cicotte, p	1	0	1	2	0	0	0	0	0	0
Totals	34	3	8	14	3	1	1	27	10	0

CLEVELAND.

	AB	R	H	TB	BB	SH	SB	P	A	E
Roth, rf	3	0	0	0	0	0	0	0	1	0
Graney, lf	3	0	0	0	1	0	0	0	0	0
Chapman, ss	1	0	0	0	0	0	0	1	0	0
Gardner, 3b	3	1	0	0	2	0	0	6	3	0
Speaker, cf	4	2	2	2	1	0	1	4	1	0
Wambsganss, 2b	3	0	2	2	1	0	0	1	1	0
Evans, 1b	3	0	0	0	0	1	0	3	4	0
Agnew, c	3	1	1	1	1	0	0	6	0	0
Bagby, p	2	0	0	0	0	0	0	0	2	0
Enzmann, p	0	0	0	0	0	0	0	1	0	0
Wilkinson, p	0	0	0	0	0	0	0	0	0	0
Totals	29	4	4	4	7	2	1	27	14	1

Batted for Holt in seventh. †Walked for Wambsganss in seventh. ‡Miller batted for Enzmann.

Chicago.....0 2 0 2 1 1 0 2 0—8
Cleveland.....0 0 0 0 0 0 4 0 0—4

Two base hits—Weaver, Gandil. Three base hit—Jackson. Struck out—Williams, 2; Cicotte, 1. Bases on balls—Williams, 6; Danforth, 1; Groom, 3; Coumbe, 2. Winning pitcher—Williams. Loser—Groom. Double plays—Wambsganss-Chapman-Ravanagh; Chapman-Wambsganss-Evans. Hits—Off Williams, 3 [unassisted]; off Danforth, 1 [none out, pitched to two batters]; off Groom, 8 in 4 [none out in fifth]; off Coumbe, 4 in 3; off Enzmann, 2 in 1. Hit by pitcher—By Williams, Roth; by Enzmann, McMullin.

Playing of Kid Hollocher Assures Success of Cubs

BY JAMES CRUSINBERRY.

Cold weather and damp grounds, which caused another postponement of a combat between the Cubs and Pittsburgh Pirates yesterday at the north side, furnished an opportunity for Cub stockholders, Cub officials, and Cub fans to speculate a bit on the prospects of the remodeled north side club. Without having made a thorough canvass on the matter, one is able to declare that Cub stockholders are silent, Cub officials are optimistic, and Cub fans are enthusiastic.

Of course, had not Alexander the Great been called for military service there would have been enthusiasm on the part of all parties concerned, but, regardles sof that blow, which affected the stockholders more than others, there is a general feeling of enthusiasm regarding the team under the leadership of Fred Mitchell.

Hollocher Makes Good.

While on the training trip, all critics as well as the manager, felt that the success of the new Cubs depended largely upon the showing of little Charley Hollocher, the boy shortstop. Now that nine games have been played it is almost possible to size things up. Without even going into details, one feels safe in saying that if the success of the team depends upon Young Hollocher, then success is assured.

This youngster, who never performed in a big league before this year, who has had only two years' experience with the minors, and who only reached the twenty-first anniversary of his birth last winter, has done enough in nine games to bring confidence to the manager and all the critics. His work so far has been sufficient to win him a set of big league spurs, but no one thinks he will be the ball player this year that he will next or the year after.

Hits Pill at .286 clip.

Hollocher's early spring showing led many to fear he might fall down as a batter when he faced the firing of the big league pitchers. However, in the nine games played he has faced several of the best pitchers of the game, including Lee Meadows and Doak of St. Louis and Pete Schneider of Cincinnati. In the nine games he has been at bat thirty-five times and has hammered out ten hits, which gives him an average of .286. If he can bat within thirty points of that figure on the entire season, he will more than make good.

One thing was evident the first day the championship race began. This boy, regardless of his lack of experience before big crowds and opposed by big players, never once showed an indication of being the least bit fussed. In fact, he played the best ball of the whole spring tour on opening day in St. Louis before a big crowd in his own home town, though it was the first time in his life he had worn major league clothes.

Can Improve in Throwing.

Possibly there has been indications that he hasn't the best throwing arm in the game. He has been accurate, but not fast, though only once did a runner get to first when there was a chance to shoot him out. He wastes no time in getting a ball away, and should shoot 'em over faster after he has had another year to mature.

If the weather moderates a bit today and the ground dries up some, the Cubs will battle the Pirates. Jim Vaughn and Wilbur Cooper are slated to stage a southpaw duel de luxe.

The Standing

AMERICAN LEAGUE.	W.	L.	Pct.		W.	L.	Pct.
Boston	10	2	.833	Washington	4	6	.400
Cleveland	6	3	.667	Detroit	2	4	.333
CHICAGO	4	2	.667	St. Louis	3	6	.333
New York	5	7	.417	Phila.	3	7	.300

YESTERDAY'S RESULTS.

Chicago..... 8; Cleveland 4
St. Louis.....12; Detroit 3
No other games played.

GAMES TODAY.

Chicago at Cleveland. Phila. at New York.
Detroit at St. Louis. Washington at Boston.

NATIONAL LEAGUE.	W.	L.	Pct.		W.	L.	Pct.
New York	10	1	.909	Pittsburgh	4	4	.500
Philad'phia	8	3	.727	St. Louis	3	7	.300
CHICAGO	6	3	.667	Boston	2	8	.200
Cincinnati	6	5	.545	Brooklyn	1	9	.100

YESTERDAY'S RESULTS.

Cincinnati..... 4; St. Louis 3
New York..... 6; Philadelphia 0
No other games played.

GAMES TODAY.

Pittsburgh at Chicago. St. Louis at Cincinnati
New York at Phila. Boston at Brooklyn.

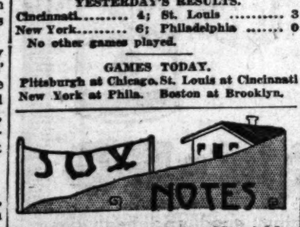

Cleveland, O., April 29.—[Special.]—Same teams again tomorrow.

It looked like a game between two teams which need a lot of practice.

During the battle a squad of jackies sold Liberty bonds to the spectators, who were out in fairly good numbers for a Monday.

Speaker bounded a ball to Gandil in the third inning. It took a high hop and Chick fumbled it, so the official registrar gave it a hit.

Jackson played right field today to keep out of the sun, but it was not out long enough to bother Liebold much in left field.

Tom Needham, former Cub catcher, was a visitor at the Sox hotel. He now is in the government service looking for alien enemies in Steubenville, O., but dobbles in brass as buyer for a department store there.

Chapman stole a base hit from Liebold in the sixth by making a one handed stab of a low liner while on the run toward second base. Wood robbed Felsch of a long one by a whale of a catch over his head in the ninth inning.

Jim Dunn's friends had a good laugh at his expense. The Indian president left Chicago in such a hurry last night to see these three games that when he changed his raiment he donned a pair of brown trousers and a blue coat and waistcoat. He maintained that somebody switched clothes with him in the sleeper until he found his own name in all of the heterogeneous garments.

W. VIRGINIA, 2; DARTMOUTH, 0

Hanover, N. H., April 29.—West Virginia university defeated Dartmouth, 2 to 0. In the seventh inning the visitors bunched hits and, aided by an error, scored two runs. Score:

W. Virginia .....0 0 0 0 0 0 2 0 0—2 4 2
Dartmouth .....0 0 0 0 0 0 0 0 0—0 5 3
Batteries—Letterner and Gregg; Harris and Ro's.

POOR PITCHING ENABLES BROWNS TO BEAT TIGERS

St. Louis, Mo., April 29.—Poor pitching by Mitchell, Hall, and Finneran enabled St. Louis to win the opening game of the series from Detroit, 12 to 3. It was Mitchell's last game with the Tigers. He left tonight for Camp Pike, Little Rock, Ark., in the draft quota.

Off three Detroit pitchers St. Louis secured eleven hits, ten bases on balls, and one hit batsman. Score:

Detroit.	AB	R	H	E	St. Louis.	AB	R	H	E
Dressen, 1b	4	0	1	2	Tobin, cf	3	2	0	0
Bush, ss	2	0	0	0	Maisel, 3b	2	3	1	0
Cobb, cf	5	1	1	0	Sisler, 1b	5	2	1	0
Veach, lf	4	1	1	0	Smith, lf	4	1	1	0
Heilman, rf	2	1	1	0	Hendryx, rf	2	0	0	0
Vitt, 3b	4	1	0	0	Demont, rf	3	2	2	0
Young, 2b	4	0	0	2	Gedeon, 2b	3	2	2	1
Stanage, c	4	0	1	0	Nunamaker, c	5	0	2	0
Mitchell, p	2	0	1	0	Gerber, ss	3	0	0	0
Hall, p	3	0	0	0	Davenport, p	3	0	1	0
Finneran, p	0	0	0	0					
Totals	31	3	6	4	Totals	32	12	11	1

*Spencer batted for Hall in sixth. Walker batted for Finneran in ninth.

Detroit .....1 2 0 0 0 0 0 0 0—3
St. Louis.....2 0 0 0 5 0 1 4 *—12

Two base hits—Veach, Heilman. Stolen bases—Smith, Sisler, Cobb [2]. Bases on balls—Mitchell, 5; Hall, 3; Finneran, 2; Davenport, 5. Hits—Mitchell, 3 in 4 innings; Finneran, 7 in 3 innings. Struck out—Mitchell, 2; Davenport, 4. Losing pitcher—Mitchell.

TRIP BY SAILORS' BALL TEAM OFF

Boston, Mass., April 29.—[Special.]—Secretary Daniels has wired that the urgent need of men in the navy has made it impractical to allow men to go on an extended tour and for this reason the proposed trip of Jack Barry's navy yard team is definitely off, despite protest against its cancellation by prominent Bostonians, including Mayor Peters.

The telegram of Secretary Daniels today, which was to Mayor Peters, said: "The baseball schedule was given careful consideration before it was disapproved. The need of men for ships fitting out is urgent and the navy department does not consider it practical to permit a large number of men on a baseball team to make an extended tour. Local games to encourage athletics and help recruiting are encouraged."

The team, headed by Jack Barry, Red Sox star, has in its lineup nine former Red Sox and Braves players.

UMP'S SLIP GIVES TRIS DOUBLE PLAY

[BY A STAFF CORRESPONDENT.]

Cleveland, O., April 29.—[Special.]—Speaker's unassisted double play happened in the seventh with one out, Collins on second, and Jackson on first. Felsch popped a fly back of short field. Capt. Collins yelled to Umpire O'Loughlin as soon as the ball went up, "What is it, Silk?" and repeated his warning. But the ump failed to observe the rule compelling him to call it an infield or an outfield fly.

So Speaker shooed Chapman away from the ball, then let it fall to the ground. He picked it up, ran to second and tagged Collins, then the base. The double play was allowed, although the runners might have protected themselves if O'Loughlin had called it an outfield fly.

GIANTS RETAIN LEAD WHEN TESREAU SETS PHILLIES DOWN, 6-0

Philadelphia, Pa., April 29.—New York retained its hold on the National league lead by blanking Philadelphia, 6 to 0. Tesreau allowed five scattered singles, while Mayer was batted freely. Kauff got a double and three singles in five times up. Score:

New York.	AB	R	H	E	Phil'a.	AB	R	H	E
Young, rf	5	0	1	0	Bancroft, ss	4	0	1	1
Kauff, cf	4	0	2	0	McCarty, 2b	4	0	1	0
J. Burns, lf	5	0	1	0	Stock, 3b	4	0	1	1
Zim, 3b	4	0	0	0	Cravath, rf	3	0	0	0
Doyle, 2b	3	2	1	0	Luderus, 1b	4	0	0	0
Fletcher, ss	4	1	1	0	Whitted, lf	4	0	1	0
Holke, 1b	3	0	1	0	Meusel, cf	3	0	0	0
McCarty, c	3	0	1	0	E. Burns, c	3	0	0	0
Rariden, c	1	0	0	0	Mayer, p	1	0	1	0
Tesreau, p	4	2	2	0	Tincup, p	0	0	0	0
Totals	37	6	12	1	Totals	31	0	5	2

New York.....1 0 0 2 0 0 1 1 1—6
Philadelphia ...0 0 0 0 0 0 0 0 0—0

Two base hits—Doyle, Tesreau, Kauff. Three base hit—Young. Bases on balls—Tesreau, 2; Mayer, 1. Hits—Mayer, 10 in 8 inning. Struck out—Tesreau, 5; Mayer, 1. Losing pitcher—Mayer.

RALLY BY REDS BEATS CARDS, 4-3

Cincinnati, O., April 29.—Cincinnati won from St. Louis, 4 to 3, by a sharp batting rally in the ninth inning. Neale and Blackburne singled, Wingo was purposely passed, filling the bases. Chase batted for Eller and forced Neale at the plate. Groh sent a long fly to right on which Blackburne scored the winning run. Score:

St. Louis.	AB	R	H	E	Cincinnati.	AB	R	H	E
Smith, cf	4	0	1	0	Groh, 3b	3	0	1	0
Niehoff, 2b	4	0	1	0	C. Maree, 2b	4	1	1	0
Baird, 3b	3	1	1	0	Roush, cf	3	1	2	0
Hornsby, ss	3	1	2	0	S. Maree, 1b	4	1	1	0
Cruise, lf	3	1	0	0	Griffith, rf	4	0	1	0
Paulette, 1b	3	0	1	0	Neale, lf	3	0	2	0
Smyth, rf	4	0	2	0	Blackburne, ss	4	1	3	1
Gonzales, c	4	0	0	0	Wingo, c	3	0	1	0
Meadows, p	3	0	0	0	Regan, p	3	0	0	0
					Eller, p	0	0	0	0
Totals	31	3	8	1	Totals	*31	4	10	2

*Chase batted for Eller in ninth.

St. Louis.....0 1 0 2 0 0 0 0 0—3
Cincinnati .....0 0 0 0 3 0 0 1 *—4

Two base hits—Niehoff, Hornsby. Three base hits—Roush, S. Maree. Bases on balls—Regan, 2; Eller, 1; Meadows, 3. Hits—Regan, 8 in 7 1-3 innings. Struck out—Regan, 4; Eller, 1; Meadows, 1. Winning pitcher—Eller.

Ray Chapman Asks Draft Board to Let Him in Navy

Duquoin, Ill., April 29.—[Special.]—Ray Chapman, shortstop for the Cleveland Indians, has wired the Williamson county exemption board asking permission to join the navy, and he will likely leave his team within the next few weeks.

JUNIOR LEAGUE MEETS TONIGHT.

The Chicago Junior Baseball league will hold its regular weekly meeting tonight at the Mohawk club, 75 West Randolph street. Games will be scheduled for Sunday.

STAG FOR SERVICE MEMBERS.

The Paramount A. C. will hold a stag at its clubhouse, 3143 North Kedzie avenue, tonight in honor of five members who leave for Jefferson barracks, Mo., tomorrow.

Ellis Wins in Cue League, Running 19 in 9 Innings

Finishing with a championship burst of speed, in which he counted 19 points in nine innings, Charley Ellis of Milwaukee defeated Joe Capron [45], 50 to 42, in their Interstate league match at Bensinger's Monroe street room last night. Ellis had two runs of 6 and went out in sixty-one innings, Capron's top mark being 3. Score each tenth inning:

ELLIS — 4 15 21 31 31 49 50—Innings, 61.
CAPRON —12 17 21 32 37 42 42—Innings, 60.

AT THE BILLIARD ROOMS.

In the three cushion tournament at Bensinger's Wabash room, Watson defeated Warren, 50 to 47.

Bob Lord outplayed Hyatt of Howe's room, 40 to 29, in their Chicago league match at Petersen's room, going out in 63 innings. He had five runs of 3. Hyatt netting 5 for high.

Burton defeated Dr. Barrett of Leffingwell's, 42 to 37, in the Chicago league series at the Dearborn, going out in 66 innings. J. Moore meets Lord at Mussey's Monroe room tonight.

Dr. William Campbell won from Snow [200], 165 to 188, in the balkline tournament at Foley's. Cooper and Hughes tonight.

In the Bensinger inter-room tourney, Strasberger and Tracy defeated Kelly and Sampson of the Wabash room, 50 to 24, in 63 innings, at the Monroe room.

SEMIPRO BASEBALL.

THE second round of the Chicago league was booked at 75 West Randolph street. Garden Citys and Gunthers announced they had signed George Pierce and Jeff Pfeffer, respectively, to oppose each other at Garden City park. Games for Sunday:

Rogers Parks at Logan square.
Gunthers at Garden City park.
Magnets at South Chicago.
Ragens at Joliet.
Galligans at Beloit.
Great Lakes at Normal park [exhibition].

* *

Sunday's rain did not dampen the enthusiasm of the City league magnates, who gathered at the Briggs house to schedule the following games for Sunday:

Ciceros and Romeos at Forty-eighth court and Twelfth.
Dodger Trainings and Aristos at Armitage and Cicero.
Jake Stahls and Braves at Forty-second and Chicago.
Ideals at Hammond.
Albany Parks and Chicago Giants at Kimball and Wilson avenues [exhibition].
Murleys at Aurora [exhibition].

* *

A big list of games was cheduled by the Amateur Baseball Managers' league, as follows:

Traeger Colts and Kobart Stars at Harlem and Twelfth; Opal A. C. and Avon Juniors at Grant park; Lafayettes and Bingos at Forty-fourth avenue and Twenty-sixth; Lincolns and Mercury A. C. at Cicero and Diversey; Aylwards and Franklin Elks at Fiftieth and Oakley; Scatenus and Indiana Harbors at Hammond; Hamlins and Carpenter A. C. at Grant park; Gladiators and Lyrics at Lincoln park.

Rialtos and Nectars at Twenty-ninth and Halsted; Alvernos and Cavaliers at De Paul field; Harding A. C. and Winchesters at Webster playgrounds; Marlows and Hasting Juniors at Hamilton park; Meyer Colts and H. & H. Hatters at Winnemac and Robey; Colonials and Homewoods at Humboldt park; Lexingtons and Hickey Juniors at Douglas park; Crawford A. C. and Lincoln Socials at Washington park.

JUNIOR DIVISION.

Hamlin Parks and Republicans at Hamlin Park; Vincent A. C. and Dunne's Allies at Forty-eighth and Fourteenth; Star Light A. C. and Schneider A. C. at Thirty-eighth and Paulina; Arthington A. C. and Young Braves at Harrison and Washtenaw; Wilson Juniors and Liberty Juniors at Wentworth and Thirty-third; On the Job and Lion Tamers at Cusack park.

Lallys and Division A. C. at Humboldt park; Price A. C. and Pathis Colts at Forty-fifth and Iowa; Sloan A. C. and Birk Bros. at foot Chicago avenue; Crawford Stars and Wabansia A. C. at Fortieth and Division; Hermitage Juniors and Osborne Stars at California and Grand; Wentworth Stars and La Salle Colts at Thirtieth and Halsted.

* *

Games scheduled for Sunday by the Boys' Baseball league follow:

Snyder P. C. and Menominee A. C., foot Chicago avenue; Shamrocks and Golden Eagles at Twenty-third and Dearborn; Delmars and Meteors at Forty-fourth and Grand; Logans A. C. and St. Venceslaus at Monticello and Roscoe; St. Stanislaus and Logans at Monticello and Roscoe; Neolas and Marmonts at Humboldt park; Indians and Prosperity Boys at Thirtieth and Kedzie; Savoies and Federal Reserve Juniors at Washington park.

Squirrel A. C. and Whitneys at Forty-fourth and Thirty-first; Wicks and Vernons at Sixty-ninth and Calumet; Wizard Arrows and Parnells at Oakdale and Seminary; Pals A. C. and Eckhart Park Tigers at Humboldt park; Lafayettes and May A. C. at Humboldt park; Barnes Aces and Englefields at Forty-fifth and Princeton; Laramies and Denmos at Fifty-second and Ogden.

Nationals and Pershing Peerless at Douglas park; Harkos and Arrows at Melrose park; Lawndales and Richmond Tigers at Humboldt park; Hemlock Juniors and St. Elizabeths at One Hundred and Fourth and Wallace; Thorn Juniors and West Pullman Arrows at One Hundred and Twenty-third and Stewart; Prep Juniors and Leader Juniors at Harrison and Washtenaw; Triangles and Rialtos at Hamlin and Cortland; St. Josephs and American Boys at Humboldt park.

Fitzgeralds and Wallace Juniors at Fifty-second and Racine; Hamlin A. C. and Wetonas at Chicago and Lawndale; Aces and Regal Tigers at Sears-Roebuck field; Crescents and Chicago Great Western Railway at Melrose park; Kempa A. C. and Frontiers at Clybourn and Larrabee; Emeralds and Tornado Juniors at One Hundred and Eleventh and Indiana.

The Intercity Baseball association at its weekly meeting scheduled for Sunday as follows:

Roseland Eclipse at American Giants park.
Ashlands at Chicago Heights.
All-Nations at Michigan City.
Union Giants at Benton Harbor.
West Ends at Camp Grant, Saturday and Sunday.
Elgins at Rockford.
Roseland Eclipse at Beloit [Saturday].
Indiana Harbor vs. Scatenas at Hammond.
Murleys at Aurora.
Seminoles vs. Maywoods at Melrose Park.
All-Chicagos at Proviso.
Ashlands at Lake Forest [Saturday].
Chicago Giants at Albany Park.

* *

MEETING OF JERSHING LEAGUE.

The Jack Pershing Boys' league will hold a meeting Tuesday evening at 8 o'clock at Talmage's drug store, 3756 North Ashland avenue. Managers of north side teams 15 to 18 years old are invited to attend.

MAJORS PLAY AT NEWARK SUNDAY

New York, April 29.—Regular championship games of the National and American leagues will be played every Sunday hereafter at the former Newark Federal league grounds at Harrison, N. J. A weekly game scheduled at the Polo grounds, New York, or at Ebbets field, Brooklyn, will be transferred to the Harrison park each Sunday.

EXHIBITION GAMES.

St. Paul, 11; Indianapolis, 7.
Minneapolis, 7; St. Joseph, 0.
Kansas City, 12; Joplin, 8.

MAROONS PLAY JACKIES TODAY

The Maroon ball team will meet Felix Chouinard's Great Lakes Naval Training outfit on Stagg field tomorrow afternoon. Pat Page asked for a game with the jackies, and the former White Sox player accepted the date and requested Athletic Officer Kaufman to grant an afternoon's furlough for the sailor players.

John Sproehnle has recovered from his attack of pneumonia and may win the first base berth, allowing Long, one of Page's two "C" men, to move back to the hole at shortstop.

MICHIGAN NINE HANDS INDIANA 6 TO 0 SHUTOUT

Big 10 Standing

	W.	L.	Pct.		W.	L.	Pct.
Iowa	2	0	1.000	Chicago	0	1	.000
Illinois	1	0	1.000	Ohio	0	1	.000
Michigan	1	0	1.000	Indiana	0	2	.000

Bloomington, Ind., April 29.—[Special.]—After the two teams played airtight ball up to the fifth inning Michigan started a sustained offensive in the sixth round against Indiana and ended by whitewashing the green Indiana nine, 6 to 0. Michigan did not get a man to first until the fifth round, but tallied once there and clinched the game with three runs in the sixth, when Jeffries, Indiana's best pitcher, weakened. Five walks also aided the visitors. Score:

Indiana.	R	H	P	A	Michigan.	R	H	P	A
Driscoll, lf	0	0	0	0	Knode, ss	1	1	0	3
Casebeer, 3b	0	1	1	2	Adams, 1b	1	0	14	0
Katterjohn, cf	0	0	3	0	Cooper, lf	2	0	0	0
Julius, c	0	0	2	8	Olmacher, rf	1	2	2	0
Peckham, rf	0	0	5	0	Morse, 3b	1	0	0	1
Eichenlaub, ss	0	0	0	0	Gilmartin, cf	0	0	3	0
Smith'm'r, 1b	0	0	10	0	Garrett, 2b	0	2	2	2
Batman, 2b	0	1	0	0	Morrison, c	0	0	6	5
Jeffries, p	0	0	0	2	Glenn, p	0	0	0	5
Gilbert, p	0	0	0	2					
Totals	0	4	27	13	Totals	6	5	27	16

Indiana .....0 0 0 0 0 0 0 0 0—0
Michigan .....0 0 0 0 1 3 0 2 0—6

Errors—Knode, Adams [2]. Struck out—Jeffries, 6; Gilbert, 2; Glenn, 6. Stolen bases—Julius, Knode. Two base hit—Batman. Three base hits—Garrett, 2. Bases on balls—Jeffries, 2; Gilbert, 3; Glenn, 1.

FIREMAN BALL PLAYER TO SERVICE.

Patrick Collins, a city fireman stationed at the stockyards, will leave with the drafted men of division 24 tomorrow. A farewell party was given in his honor at his home, 2159 South Racine avenue. Collins formerly played with Havlin baseball nine.

THE AERVENTO VENTILATED RAINCOAT
PAT. JAN. 1, '18

Here's a war time economy which almost suggests extravagance

Thousands of men, who—for over three years—have bought AERVENTO, enjoy the confidence which goes with wearing a top coat suggesting twice the cost.

And when this custom-tailored feeling—model, fabric, workmanship—also includes constant comfort and all weather top coat utility it surely completes the one garment for all men.

The regulation U. S. Army AERVENTO is the one choice of Army officers, because it has all the wear and style qualities which characterize the civilian models.

A patented concealed seam construction, at arms and back, assures "a breath of fresh air with every step"—a comfort giving condition the despair of imitators.

So look for your safeguard—this label—AERVENTO.

It Breathes

Alco Model Aervento
A snappy double breasted garment, medium fitting. A garment that can be worn on all occasions. Made in double textures, in plain and fancy mixed fabrics.

Created by C. B. SHANE CO 222 WEST MONROE ST. CHICAGO

On Sale in Chicago at—

THE FAMOUS CLOTHIERS
Madison and Halsted Sts.

THE 12TH STREET STORE
12th and Halsted Sts.

KLEE BROS. & CO.
Milwaukee and Ashland Aves.

KLEE BROS. & CO.
Belmont and Lincoln Aves.

KLEIN BROS.
Halsted and 20th Sts.

ATLAS CLOTHING CO.
18th St. and Blue Island Ave.

ARMITAGE CLOTHING CO.
Armitage and Milwaukee Aves.

JOHN S. EDWARDS CO.
2741 W. North Ave.

FASHION'S BLUE BOOK

BY CORINNE LOWE.

NEW YORK.—[Special Correspondence.]—Hercules braid lives up to its name this year by being strong and performing nine feats. It is so athletic that it even trims the Georgette waist of a three piece suit of Roshanara crêpe. Here we have it smartly applied to a putty colored suit of Poiret twill which is otherwise distinguished by a shield shaped waistcoat of oyster white pique trimmed with white pearl buttons.

In talking to a saleswoman in a certain Fifth avenue shop the other day we discovered that, in spite of all conservation modes and megaphone calls for utility, there has never been such a search for high priced materials.

Among the costly fabrics sought today is tricolette, which is being extensively used for entire wraps as well as for trimming on cloth costumes. Jenny, for instance, gets the whole "Tric" family together when she places on a suit of navy tricotine trimming of pastel pink tricolette. (And don't forget, please, that tricolette is fiber silk jersey.) This dessert tint appears in hip length panels of a skirt which terminate in accordion plaits, in panel insets of the jacket skirt, in the crush girdle of the skirt, and in the cuff insets.

THE SUCCESSFUL HOME GARDEN

GARDENING.

Inquiries regarding the home garden should specify its location and bottom addressed stamped envelope, as space may not permit an answer in this column. Address Garden Editor, Chicago Tribune.

BY J. F. H. HEIDE.

No. 59.

[Copyright: 1918: By J. F. H. Heide.]

USE OF THE NURSERY BED.

Bed nineteen is designed for a nursery bed to take the place of the hotbed and window box in preparing seedlings for succession crops. Seed sown now will be ready for transplanting without loss of time when the first crop is harvested.

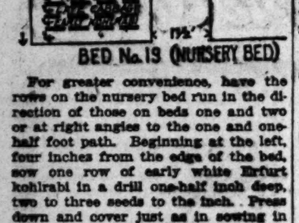

BED No. 19 (NURSERY BED)

For greater convenience, have the rows on the nursery bed run in the direction of those on beds one and two or at right angles to the one and one-half foot path. Beginning at the left, four inches from the edge of the bed, sow one row of early white Erfurt kohlrabi in a drill one-half inch deep, two to three seeds to the inch. Press down and cover just as in sowing in the regular garden bed. This will be used about June 3 to plant between tomatoes on beds seventeen and eighteen.

Four inches to the right sow one row Flat Dutch (late) cabbage in a drill one-half inch deep, two to three seeds to the inch. This will be transplanted to bed three about June 10 to occupy the spinach rows. If the latter have not then been harvested, individual plants will be removed to make room for the transplants.

Four inches to the right sow one row Dark Erfurt red cabbage in a drill one-half inch deep, two to three seeds to the inch. These will be used about June 10 on bed four just like the cabbage on bed three.

Four inches to the right sow one row Golden Self-Blanching (early) celery, in a drill one-fourth to one-half inch deep, two to three seeds to the inch. These will be transplanted about June 10 to bed seven between rows of spinach.

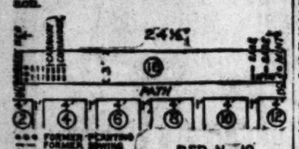

BED No. 18

On bed eighteen the last sowing of culinary herbs was parsley. Six and twelve inches to the right of that sow two rows of caraway in drills one-half inch deep, about three seeds to the inch, each row a foot long, beginning four inches from the path.

Six and twelve inches to the right of the last caraway sow two rows of coriander in drills one-half inch deep, about three seeds to the inch.

Six and twelve inches to the right of the coriander sow two rows of chervil in drills one-half inch deep, about three seeds to the inch.

At the opposite end of bed eighteen, a foot to the left of the chicory (twelve and one-half feet from the rear garden line), set two plants of mint, respectively six and sixteen inches from the path. Fifteen and thirty inches to the left of this sow two rows of sage in drills one-half inch deep, about two seeds to the inch.

This concludes the work for the week in the war garden. It must be borne in mind, however, that any garden not exactly like the plan of March 12 must be governed by the timely sowing and planting bulletin, the next installment of which will appear tomorrow.

BUY LIBERTY BONDS.

O Girls! Shampoo Your Hair or You May Lose Your Job

BY ANTOINETTE DONNELLY.

WAS IT YOU.

Enters another mere man with his pet beauty peeve, which is about why any woman will wear her hair when it is dirty. "Far better," says the mere man, "were she to go as doth the merry gentlemen of front row fame—without hirsutical adornment."

Mere man being, after all, the reason for most feminine beauty attempts and beauty achievements, we must consider what he has to offer in the way of a suggestion and profit thereby.

This particular mere man employs a large staff, many girls among them. "If a girl's hair," says he, "looks to me as if it were never brushed and rarely shampooed, she doesn't get any advancement around this place. Simple enough psychology, at that! If a girl hasn't self-respect enough to do this, or the energy, then she is lazy and inefficient and the sooner she's off my pay roll and replaced with a girl with a well groomed head the better for me."

Now, will you brush your hair, young woman? Will you put off having it shampooed week after week?

BUY LIBERTY BONDS.

* *

Canvas vs. Soil in This Exhibit

BY ELEANOR JEWETT.

The inspiration of one of the loveliest exhibits the Art institute has had this year has been traced to its source. Miss Mabel Key and her gleaming canvases of flowers have been found out. The hothouse in miniature into which her paintings transformed the rather drab walls of the art gallery, finds its being, in part, in the tropical setting supplied Chicago's flowers in the greenhouses of Lincoln park.

Suppose for a minute that great clouds of butterflies soared up, up, up, and then settled slowly with much sway of powdered wings on a feathery expanse of green. Pale pink, rose, lavender, purple, yellow and white, red and deep gold, all alive and swinging in the damp air like so many imprisoned souls freed for a minute from the prism chains of the Sun-god. Imagine that, and the beauty of the spring exhibit of flowers in the greenhouses may be a little yours.

In the midst of a flood of perfume and a riot of soft rainbow shades Miss Key paints. The secret of her pictures is the secret of the flowers. The seer in her has read their souls, and the artist in her has transmitted the knowledge to canvas.

Beyond her in a further house work other artists. Men they are, in shirt-sleeves and dirt daubed trousers. Their brush is the pruning knife, their palette the earth itself, and their pictures the beautiful gathering of plants with which the greenhouse overflows. Canvas versus soil, art versus nature. But beauty is in both, and beauty needs no argument for or against. Between the results of the artist and the result of the gardeners, who will choose?

BUY LIBERTY BONDS.

MEETINGS

Events Scheduled in Chicago Today and Tonight.

Chicago Hebrew institute, 8 p. m.—The War Service club of the institute will hold a special meeting to further their campaign for war savings stamps and Liberty bonds.

Eleanor club, 16 N. Wabash avenue, 2:30 p. m.—Francis Neilson will lecture on "America and Democracy" before the Daughters of the Renaissance.

University Campus, Evanston, 8 p. m.—Prof. Charles H. Judd, director of the department of education at the University of Chicago will speak on "German Education and the War" in Harris hall.

BUY LIBERTY BONDS.

Tribune Cook Book

BY JANE EDDINGTON.

Making Cottage Cheese.

The wife of a prosperous farmer and patriot tells in an interview how she makes cottage cheese and neufchatel. The chances are about 10 to 1 that this farmer's wife is trained in home economics. She is quoted as saying:

"The trouble with food substitutes is twofold—to get the men folks to break away from their habits and eat what you set before them, and to get the women folks to prepare what is tasty. Then, too, some women try to change the feeding habits of their men right away and give them too much they are not accustomed to. It can't be done."

As to cottage cheese as meat substitute, she has much that is valuable to say:

"No matter how you fix home made cheese it's soft, so it calls for the harder kinds of bread to go with it. Count on every gallon of skimmed milk making a pound and a half of cheese. Sometimes I put the milk in a pail, or if I have, say, three and a half gallons I put it in a 'shotgun' can, warm it to 75 degrees Fahrenheit, and allow it to stand at that temperature until it is curdled. That takes about twenty-four hours. I have had equally good results when I have kept it at blood heat—that is, 98 degrees Fahrenheit—but if the temperature gets much above that the curd is liable to become tough and hard."

This maker of cottage cheese warns against overheating one part of the milk, as we are likely to do over a gas flame. In reference to pouring hot water into the milk, a practice followed by many in making cottage cheese, she says:

"If you put in the hot water you take away more of the acid than when you leave the whey undiluted. Some people consider this an advantage. If I find the curd overheated I put it through a meat chopper. In that way I get nice texture. You always judge cottage cheese by its texture, as well as by its flavor. A high quality cheese should have a clean, mildly acid flavor, and be smooth, without any lumps. When my curd is right I chill the milk thoroughly and drain off the whey, because in doing this I keep more of the fat than if I drain off the whey while the milk is warm. But there is never much fat retained in cottage cheese."

A starter is discussed and pasteurizing, which increases the yield of cheese but obliges the use of the starter. The curd is finer, so a heavier cloth must be used for the straining.

We may not agree with all the decisions of this farmer's wife, but she has her work "down fine" and if you want to know more about it look in the Country Gentleman for April 27.

BUY LIBERTY BONDS.

THEATERS

"Over There," a military melodrama by Howard McKent Barnes, will have its first production on any stage at the Princess on May 11, under the direction of Gazzolo, Rowland and Clifford. Miss Julia Dean and Miss Marie Wainwright will be in the cast, which will be directed by Oscar Eagle.

The Studebaker's summer show will be Jack Norworth's musical revue, "Odds and Ends," beginning May 13. Harry Watson, once of the "team" of Bickel and Watson, will be associated with Mr. Norworth in the performance.

In connection with the news of his closer affiliation with the Frohman company, David Belasco announces that he will have six women stars next season—Leonore Ulrich, Fay Bainter, Ina Claire, Jeanne Eagles, Martha Hedman, and Madge Kennedy. All of them except Miss Claire are new to the big type.

Barrie's short play, "The New Word," will be presented on the same bill with the longer comedy, "Belinda," this season. "The New Word" is about the last evening at home of a young subaltern and his father, neither of whom has quite understood the other.

A musical show named "O, Look," now at the Vanderbilt theater, will be en route to Chicago next week, pausing at several points intervening.

Ten convalescent patients from the hospital at the Great Lakes station are entertained each week by Miss Ann Orr at "Leave It to Jane." Miss Georgia O'Ramey is hostess to ten soldiers from Fort Sheridan each week. Miss O'Ramey has two brothers in the army; Miss Orr has one in the army and one in the navy.

"Sick-a-Bed" is the comedy which will succeed "Blind Youth" at Powers' in two weeks. Miss Marie Cahill comes later for a summer season.

BUY LIBERTY BONDS.

* *

Brundages Move to Evanston.

Attorney General Edward J. Brundage has become a resident of Evanston. Last week Mr. and Mrs. Brundage, their son, Edward Jr., and baby, 3 months old, moved into the Gilford W. Jones residence at 2878 Sheridan place.

BUY LIBERTY BONDS.

THE softening of the earth by the spring rains means sowing time for grass seeds, when the seeds sink into the ground and are covered by the washing rains.

Vaughan's "Chicago Parks" and "Columbian" (for shade), originated by us, have been sold on their merits for more than thirty years in and about Chicago, and have given entire satisfaction. They are the best permanent mixtures, making a close, velvety turf; no foul seeds; no weeds; sure to grow.

Prices—10 lbs., $2.15; 5 lbs., $1.00; 3 lbs., $1.50; per lb., 35c (1 lb. sows 10 ft. x 30 ft.).

LAWN FERTILIZER—100 lbs., $4.00; 50 lbs., $2.25; 25 lbs., $1.40.

SHEEP MANURE, for lawns, 25 lbs., 35c; 50 lbs., $1.50; 100 lbs., $2.85.

Vaughan's Seed Store

Randolph Street, Near Dearborn

THEDA BARA

Those eyes, those lips,
That hair, those earrings!
Make all the menfolks
Lose their bearings!
(Nay, bo?)

ASK ME! ASK ME!

LESTER: You heard right. Essanay is to produce "Young America." The story was written by Judge Ben Lindsey of Denver and will feature his famous Juvenile court.

BUY LIBERTY BONDS.

* *

LOOP FEATURE FILMS

ALCAZAR, 69 West Madison—"Her One Mistake," with Gladys Brockwell.

AUDITORIUM, Congress and Wabash—"The Unbeliever," with Ray McKee.

BANDBOX, Madison, near La Salle—"The Curse of Iku," with Tsuru Aoki.

BIJOU DREAM, 114 South State—"The Reason Why," with Clara Kimball Young.

BOSTON, Clark, near Washington—"The Tiger Man," with William S. Hart.

CASINO, 58 West Madison—"The Test of Courage," with William S. Hart.

CASTLE, State, near Madison—"Mr. Fix-It," with Douglas Fairbanks.

COLONIAL, 26 West Randolph—"My Four Years in Germany."

GEM, 450 South State—"Law's Outlaw," with Roy Stewart.

LYRIC, State, near Jackson — "The Moral Law," with Gladys Brockwell.

OLYMPIC, Randolph, near Clark—"Hearts of the World," with Robert Harron.

ORPHEUM, State, near Monroe—"The Soul of Buddha," with Theda Bara.

PASTIME, 66 West Madison—"The Risky Road," with Dorothy Phillips.

ROSE, 63 West Madison—"The Fall of the Romanoffs," with Illodor.

STAR, 68 West Madison—"The Dawn Maker," with William S. Hart.

U. S. MUSIC HALL, State, near Harrison—"Double Crossed," with William S. Hart; musical comedy.

WORLD, 61 West Randolph—Feature picture.

ZIEGFELD, Michigan, near Seventh—"Rich Man, Poor Man," with Marguerite Clark.

Tricks of Bara Wiggle Through Soul of Buddha

"THE SOUL OF BUDDHA."

Produced by Fox.
Directed by J. Gordon Edwards.
Presented at the Orpheum.

THE CAST.

Rava Mari ..... Theda Bara
Sir John Dare ..... Hugh Thompson
Yeora, a priest ..... Victor Kennard
M. Romaine ..... Anthony Merlow
His wife ..... Florence Martin
Her father ..... Jack Midway
Stage manager ..... Henry Warwick

By Mae Tinée.

Funny little Theda's back again with her bag of tricks in a funny picture built around a scenario she wrote herself. And she's a vamp proper this time with no mussy on anybody—even the high priest of the Buddhist temple. A look from her be-daubed eyes, a grimace of the be-jammed mouth, one wiggle, and all men—but Maj. Funkhouser—are hers'n. It's a gay life if we don't weaken!

As in all Bara pictures, the picture is all Bara—Bara making faces, Bara ogling, Bara wriggling, Bare shoulders—and everything. As a Javanese dancer, consecrated to Buddhism by her mother, she minces and flaunts through the temple exercises. During some incantation or other to which spectators are allowed, she casts the fatal look upon one Sir John Dare, a major in that portion of the English army stationed there. Instanter it's all off with Sir John. He meets her in the sacred grove that night, carries her away and marries her, thereby bringing down on her head the wrath of the Buddhists and on his own—disgrace—for his resignation is demanded by his colonel.

The rest of the picture is a sodden conglomeration entirely uninteresting and unoriginal, with Miss Bara finally dying an air-clawing death at the hands of the high priest who has tracked her over two continents, unobserved, despite the fact that he wears a turkish towel wrapped about his head and rolls the whites of his eyes right in broad daylight. And, he stalks. Ah, well—!

By far the best acting in the picture is that of Hugh Thompson, the deluded husband of our Theda. He's terribly hard hit and apparently a decent chap. It's hard to forgive him for shooting himself, however, when with a wicked lawwf she finally spurns him for good. But how you would have been with him in spirit had he proved himself a real man and, wiping perspiration engendered through a few reels of vamping from his limp brow, breathed a heartfelt:

"Whew! Thank the Lord THAT'S over."

BUY LIBERTY BONDS.

* *

MOVIE COMMENT

Last night the Colonial opened again as a motion picture theater with "My Four Years in Germany," supposed to be an authentic pictorial account of the adventures of Ambassador James W. Gerard in Teutonic realms. It was adapted from the book by the same name.

Ethel Clayton has signed up with Paramount.

It having been decided by the courts that Anita Stewart must live up to her contract with Vitagraph, she has resignedly unpacked her grips and settled down to making "The Mind the Paint Girl," which Billie Burke played in on the stage.

BUY LIBERTY BONDS.

Bright Sayings of the Children

"The Tribune" will pay $1 in thrift stamps for each childish saying printed. The story told must never have been printed in any magazine or paper. It is not possible to acknowledge or return unavailable contributions. Please write on one side of the paper. Address bright sayings to Aunty Bee, "Tribune" Chicago.

Bob was being taught to waltz by his mother, and becoming dizzy on one occasion when the dancing had proceeded a long time in one direction, exclaimed: "Mamma, don't you think it is about time we began to unwind?"

Mrs. B.

James had just started kindergarten. One evening he came rushing home with a sheet of paper containing his first attempt at penmanship and asked his mother to read it for him. She looked at the illegible writing and said, "James, I'm afraid I can't read that for you," whereupon James assumed a dignified air and said: "O, that's right, it's been such a long time since you went to to school, no wonder you can't read it."

H. E. H.

Helen had been playing house with the little girl next door. In telling her mother about it she said, "Nellie and I played house and I was the papa."

Her mother said, "And what did you do when you played papa?"

"Well," Helen replied, "I just called up and said I wouldn't be home till 8 o'clock."

H. B. T.

BUY LIBERTY BONDS.

War Time Recipes Contest Still Open to Everyone

O, have you heard, O, have you heard,
That very jolly little word,
That's going now about the town—
Take your pad and write it down—
The War Time Recipe contest
Is gathering advice good and best;
It wants you in upon this test.
If you know of a soup or dish
Of vegetables, meat, or fish,
If you can bread or muffins bake,
Or turn out some new war time cake—
Just send the recipe to us,
There'll be no feathers and no fuss,
But you a certain prize may get—
It may be tan—or better yet.

It may be the biggest prize, $500, or the second biggest, $300, or the $200 prize, or the $100, the $50, or the $25.

In other words and most prosaic language, the War Time Recipe Contest is open still, and to every one, man, woman, or child, amateur or professional, who possesses or can invent a new, food saving, palatable, and nourishing dish suitable for a table raised in the most modern Hooverised manner. If you have such a receipt send it in at once. Don't wait. Prizes from $10 to $500 are waiting for their owners. Come on and get yours. There are 126 of them in all!

All prizes will be paid in Liberty bonds and United States government stamps.

BUY LIBERTY BONDS.

CLUB NOTES

At the annual meeting of the executive board of the Woman's City club, held yesterday in the clubrooms in the Lake View building, the officers of the closing year were reelected for the coming year. They are: Mrs. Joseph T. Bowen, president; Mrs. Dunlap Smith, first vice president; Mrs. James L. Houghteling, second vice president; Mrs. Treat Campbell, treasurer; Miss Sarah Tunnicliff, secretary, and Mrs. Charles F. Harding, assistant secretary.

The annual convention of the national council, Daughters of the British Empire, U. S. A., will be held at the Hotel Biltmore in New York May 4, 6, and 7. Representing the Prince of Wales (Illinois state) chapter will be Mrs. George Cooke-Adams, state regent and national vice president; Miss Mary A. Kiddle, Miss S. A. Tomkins, Mrs. Harry Hughes, King Alfred chapter; Mrs. W. A. Kittermaster, Windsor chapter, and Mrs. G. V. Reames, Lloyd George chapter. The Hampton and Lady Aberdeen chapters also will have delegates.

BUY LIBERTY BONDS.

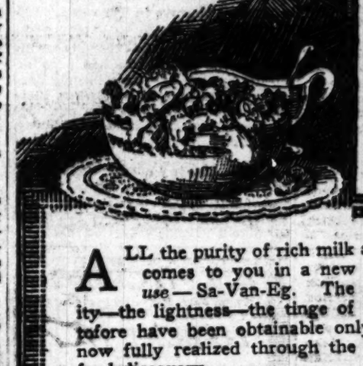

Salad Dressing

Two teaspoons Sa-Van-Eg dissolved in 4 tablespoons water; 1 teaspoon mustard; 1 teaspoon salt; 3 tablespoons sugar; 1 heaping tablespoon flour; 1½ tablespoon butter; 1 cup water; ½ cup vinegar. Mix mustard, salt, sugar and flour; add butter, Sa-Van-Eg, and lastly the water and vinegar. Cook until it thickens. This makes about a pint of thick dressing which should be thinned with whipped cream when used.

ALL the purity of rich milk and choice grains comes to you in a new form—for a *new use*—Sa-Van-Eg. The "binding" quality—the lightness—the tinge of color—that heretofore have been obtainable only with eggs, are now fully realized through the use of this pure food discovery.

How delicious — how wholesome — are foods made with Sa-Van-Eg! So dependable—so uniform—Sa-Van-Eg gives not only complete satisfaction, but genuine *delight*. And the *economy!* The 25c package may be used in place of three dozen best fresh eggs—at a clear saving of nearly one dollar. Your grocer, who gladly helps you to practical economy, sells Sa-Van-Eg. Ask for it today. It is sold on a money-back guarantee.

THE NACMA CO.
Chicago

14

SA-VAN-EG

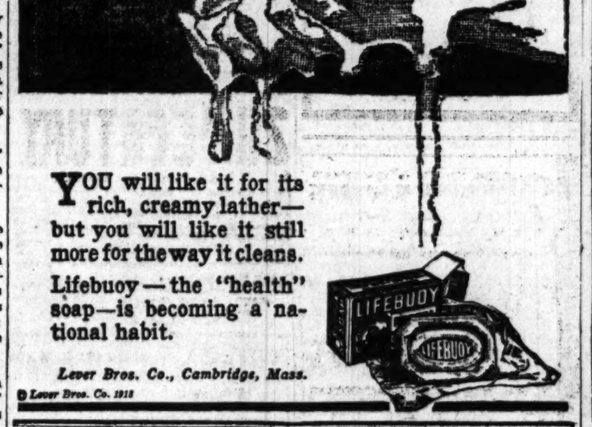

YOU will like it for its rich, creamy lather—but you will like it still more for the way it cleans.

Lifebuoy—the "health" soap—is becoming a national habit.

Lever Bros. Co., Cambridge, Mass.

© Lever Bros. Co. 1918

"TIZ" FOR TIRED, PUFFED-UP FEET

Instant relief for sore, aching, tender, calloused feet and corns.

You're footsick! Your feet feel that puffed up, chafed, aching, sweaty, they need "Tiz."

"Tiz" makes feet remarkably free and sore-proof. "Tiz" takes the pain and burn right out of corns, callouses and bunions. "Tiz" is the grand foot-gladdener the world has ever known.

Get a 25-cent box of "Tiz" at any drug store and end foot torture for a whole year. Never have tired, aching, sweaty, smelly feet; your shoes will fit fine and you'll only wish you had used "Tiz" sooner. Accept no substitute. Advertisement.

SPECIAL BARGAINS

THIS WEEK ONLY

We make Slip Covers for all kinds of furniture, such as Parlor, Dining and Bedroom.

5 Pieces Slip Covers $9.00

Made of Best Drab proof Belgian Duck.

Write or phone to one of our men will call with a full line of samples. Orders called for and delivered free within 25 miles.

American Slipcover Co.
Room 1007 Mallers Building
5 S. Wabash. Phone Central 1[illegible]

The secret of Miss Fluff?

AMUSEMENTS

COLISEUM TWICE DAILY
2:15 and 8:15 P. M. Doors Open One Hour Earlier
GO NOW! LAST WEEK
RINGLING BROS.
SUPREME TRIUMPH—THE GORGEOUS SPECTACLE OF ROMANCE AND CHIVALRY
IN DAYS OF OLD
1200 ACTORS—BALLET OF 200
MAY WIRTH, World's Greatest Equestrienne
MISS LEITZEL, Gymnastic Marvel
—1000—
ARENIC SENSATIONS
MAMMOTH 5-CONTINENT MENAGERIE—MUSEUM OF HUMAN ODDITIES
Reserved Seats on sale at Lyon & Healy's, The Fair and Coliseum.
LAST TIME NEXT SUNDAY NIGHT
CIRCUS

GALLI-CURCI
CARUSO
HEIFERTZ
MELBA and
JOHN McCORMACK

All on one bill, could not possibly arouse the great interest or attract the clamoring crowds of people; or turn away the multitudes, as could they arouse the same enthusiasm as evoke the wild cheers and tumultuous applause that D. W. Griffith's masterpiece, "Hearts of the World," the sweetest love story ever told, did at the Olympic Theater on the opening performance and at every matinee and night since. Chicago has never had such public affair to equal this marvelous demonstration on the part of its citizens.

William Elliott, F. Ray Comstock and Morris Gest

LA SALLE | "Leave It to Jane"
Pop. $1.50 Mat. THURSDAY
IT'S THE HIT OF THE YEAR!
Youth—Fun—Melody

First Wounded American Soldiers
Just returned to Chicago from the trenches in France will appear (in person)
WEDNESDAY—THURSDAY—FRIDAY—SATURDAY

PALACE | GREATEST VAUDEVILLE
THREE HEADLINERS
FRANK McINTYRE
FRANCES KENNEDY
MME. CHILSON OHRMAN
LOVE THY NEIGHBOR ("ALTRUISM")
A. ROBINS — ZIEGLER SISTERS
NED NORWORTH & CO. — EDDY DUO
STAN STANLEY
Prices—Night, 15-25-50-75c. Mat. Daily, 15-25-50c

AUDITORIUM
AMELITA
Galli-Curci
IN CONCERT
SUNDAY, MAY 5TH, AT 3 P. M.
SEATS NOW: 75 Cents to $2.00.

RIALTO | JONES, LINICK & SCHAEFER'S STATE ST., Between Jackson and Van Buren
CONTINUOUS VAUDEVILLE
11 A. M. to 11 P. M. COME ANY TIME
"WHAT WOMAN CAN DO"
Jos. K. Watson, Lorna Hudson Co., Herbert Brooks Trio, Rance
OTHER BIG HEADLINERS
DAYS 15c and 25c. NIGHTS 25c and 50c

CUBS — vs. — PITTSBURGH
—BASEBALL TODAY—
WEEGHMAN PARK
NORTH CLARK AND ADDISON STS.
GAME STARTS AT 3 P. M.
Reserved Seats at A. G. Spalding & Bros., 211 S. State St. Tel. Harrison 5064.

POSITIVELY LAST 7 TIMES
JOHN BARRYMORE
CONSTANCE COLLIER
in "PETER IBBETSON"
PRINCESS | Mat. Thursday

AUDITORIUM — Now
2:30—TWICE DAILY—8:15
GEORGE KLEINE and THOS. A. EDISON with the UNITED STATES MARINE CORPS Present
"THE UNBELIEVER"
—A True Patriotic Picture—
MATS., 25c-50c. NITES, 25c-50c-75c-$1.00

SUBSCRIBE FOR THE TRIBUNE

Jones, Linick & Schaefer's
McVICKER'S CONTINUOUS VAUDEVILLE
11 A. M. to 11 P. M. COME ANY TIME
ZIG ZAG REVUE
"The World in Harmony"
BEATRICE McKENZIE CO. | Other Big Headliners
DAYS 10-15-25c. NIGHTS 15-25-35c

COLUMBIA | ART'S EYE'S | BURLESQUE
Now | The New Show—"OH GIRL!"
Next Week: Sam Howe's Own Show

OLYMPIC — NOW
DAILY MATS. 25c TO $1.00
NIGHTS AND SAT. MAT. 25c TO $1.50
"HEARTS OF THE WORLD" IS MORE THAN A PICTURE PLAY; IT IS A WORLD DRAMA; IT GOES STRAIGHT TO THE HEART; IT IS THIS HUMAN QUALITY THAT MAKES HEARTS OF THE WORLD AS BIG AS MANKIND
CHARLES DARNTON NYE—Evening World
The Greatest Love Story Ever Told
D. W. GRIFFITH'S
SUPREME TRIUMPH
"HEARTS OF THE WORLD"
One Million Fighting Men
Twenty Thousand Horses
Miles of Artillery
March of Legions
Squadrons of Aeroplanes
Fleets of Zeppelins
The Destruction of Cities
The Charge of the Tanks
SEE
with GEO. ELLIOTT, 2 NEW COMEDY and MUTUAL GIRL

Jones, Linick & Schaefer's
COLONIAL—Now!
2000 Americans cried themselves hoarse last night cheering the greatest motion picture ever produced
AMBASSADOR JAMES W. GERARD'S
"MY FOUR YEARS IN GERMANY"
TWICE DAILY
2:30 —— 8:30
Prices: 25c, 50c, 75c and $1.00
Seats Now Selling—All Seats Reserved
NOT A WAR PICTURE
ENDORSED BY U. S. GOVERNMENT

POWERS' | Evs. (Incl. Sun.) at 8:20 Mats. Wed. & Sat. 2:20
MAT. TOMORROW BEST SEATS $1.00
2 WEEKS ONLY
LOU TELLEGEN
(Under His Own Management) in
"BLIND YOUTH"
DIRECTION CHARLES EMERSON COOK

ADVERTISE IN THE TRIBUNE.

GARRICK | LAST 5 TIMES
POP. MATINEE TOMORROW—$1.00
DONALD BRIAN
Audrey Maple, Frank Moulan and 60 Others in Victor Herbert's Best Musical Comedy
"HER REGIMENT"
NEXT WEEK—SEATS THURSDAY
WILLIAM Faversham | MAXINE Elliott
IRENE Fenwick | MACLYN Arbuckle
in "LORD AND LADY ALGY"

MAJESTIC — SUPREME VAUDEVILLE
EMMA CARUS | ALAN BROOKS
and Leroy Comer in "Dollars and Sense"
VINIE DALY
The De Onzas | Robert Demont Trio
WATSON SISTERS
Alexander Macfadyen
TAMEO KAJIYAMA
AVON COMEDY FOUR
NIGHTS 15-25-50c, $1. Tel. Cent. 8480
MATS. 15-25-50c DAILY MAT. & SUN.
NEXT WEEK—MME. SARAH BERNHARDT

GOOD-BYE WEEK!
ONLY 7 TIMES MORE TO SEE
"MAYTIME"
WITH JOHN CHARLES THOMAS
JOHN T. MURRAY CAROLYN THOMPSON
STUDEBAKER
LAST POP. MAT. TOMORROW—$1.00

WOODS THEATRE SHARP AT 8:15
LOUIS MANN and SAM BERNARD in
"FRIENDLY ENEMIES"
MAT. TOMORROW AT 2:15 SHARP

ILLINOIS | MAT. TOM'W, Best Seats $1
LAST WEEK
"A Spanish Follies."—Tribune.
THE LAND OF JOY
The Big Musical Novelty of the Season.
BEGINNING SUNDAY NIGHT, MAY 5
YOURS TRULY
A Musical Comedy of Happiness
with T. ROY BARNES
AND A GREAT CAST—SEATS THURS.

CORT | LAST WEEK | $1 Mat. Wed. | EVENINGS 50c to $1.50
SELWYN & CO. Present
THE NAUGHTY WIFE
A Hilarious Farce by Fred Jackson. With Charles Cherry, Blanche Yurka, Francis Byrne, Beverly West and Other Capable Fun Makers
WILLIAM COLLIER
Next Sun. Eve., May 5th in "Nothing but the Truth"

GEO. M. COHAN'S GRAND | Mat. Tomorrow
MR. LEO DITRICHSTEIN
IN HIS GREATEST COMEDY TRIUMPH
"THE KING"
"The King" will capture your highest favor."—Mr. Hall in Journal.

ZIEGFELD | 624 South Michigan Ave.
MARGUERITE CLARK
in RICH MAN, POOR MAN

PLAYHOUSE
MARGARET ANGLIN
Phone Harr. 4104
"Billeted"
MAT. TOMORROW (LAST WEEK)

Society and Entertainments

Reminiscences of the Loan Banquet for Mrs. McAdoo

BY CINDERELLA.

The seventy women who dined with Mrs. William McAdoo on Sunday night at the Congress were the guests of the Federal Reserve bank, and Miss Grace Dixon was the hostess, as she represents the Seventh Federal district in the Liberty loan drive.

It was a very nice party, with good food and electrical decorations, and speeches with lots of aplomb in them, and Mrs. Baur, our own esteemed Liberty loan chairman, even got gay and chaffed Miss Dixon, just the way the men do at banquets.

And then all the speechmakers talked about millions as we used to talk about thousands in the old days, till one's head fairly buzzed. The women sat at a horseshoe table, with an electrical Old Glory overhead. In the center was a plashing fountain, all lit up, and there was a ceremonial moment when two ice Liberty Bells, pierced even to the tracks, and illuminated, were carried round to lowered lights. There were four courses at dinner—fruit, soup, chicken under glass, asparagus, an ice, and coffee. The rolls were very small and interestingly gray. But who cares for white bread any more?

Everybody is saying openly for the government to take what it needs for our fighting men and for our allies, and not to be so polite about asking our permission, and all that. Nobody I know looks as if he or she had been suffering for food of late.

But to revert to this perfectly spiffy banquet nearly everybody came in street kit, as Mrs. McAdoo was just off the train and looking charming. She wore a little close blue toque lying low over her eyelashes, and a frock that was silken and dark blue. She is an ingenuous and attractive woman and everybody liked her.

Some of the guests though, naturally enough, wore evening regalia, sans chapeau.

The report of Miss Pettigrew of Indiana was the amazing one. How those Indiana women ever flew around and raised sixteen millions! All honor and credit to them.

A few words of loving kindness for the lowly potato and for the Potato congress which opens this afternoon at 330 o'clock at the Grand Opera house, when the romance of the potato will be unfolded by men and women who are both witty and wise.

Tomorrow begins the series of demonstrations at the School of Domestic Science lasting four days, of all the known duplicities to be done with the obedience of potatoes. Even pie crust and doughnuts and bread and sweets.

But send your cooks and let them learn what is what, for that is the wherefore of the congress, public information.

BUY LIBERTY BONDS.

* *

WEDDINGS

An interesting wedding which will take place today in New York will be that of Miss Eleanor Pomeroy, daughter of Theodore L. Pomeroy of Greenwich, Conn., who is to become the bride of Clarke Washburne, son of Mrs. Hempstead Washburne of 1448 Astor street. Only a few relatives will be present at the wedding on account of the recent death of the bridegroom's father. Mrs. Washburne with her daughter, Annette, is in New York for the wedding, and Mrs. Christine King Pomeroy, an aunt of the bride, has also gone to attend the ceremony.

Frank H. Pond announces the marriage of his sister, Ethel Jean, to John Evan Chubb.

Mr. and Mrs. Harry Kiel Snider announce the marriage of their daughter, Eleanore Kiel, to Gerald Hoyt, which took place on Saturday.

Miss H. Virginia Felt, daughter of Mr. and Mrs. Dorr Eugene Felt of 432 Wellington avenue, will be married tonight to Raymond Joseph Koch, son of Mrs. Anna V. Koch of 539 Oakdale avenue.

Announcement is made of the marriage of Miss E. Eunice Woodward of Wilmette to Sergt. Donald A. Armstrong of Metropolis, Ill.

The marriage is announced of Miss Josephine Morris Eddy, daughter of Mrs. Morris Riley Eddy of Evanston, to John Harold Hayden.

BUY LIBERTY BONDS.

Elizabeth Granger

Miss Elizabeth Granger, one of last winter's debutantes, will usher at the housewives' mass-meeting to be held this afternoon at 2:15 o'clock at the Grand Opera house.

Mrs. Morrisson Re-Elected Head of Suffrage Assn

The annual meeting of the Chicago Equal Suffrage association was held yesterday at the residence of the president, Mrs. James W. Morrisson, 719 Rush street. Mrs. Morrisson laid emphasis on the fact that suffrage work must be continued. She mentioned that 10,000,000 women have been enfranchised since last November, 6,000,000 in Great Britain, 3,000,000 in New York, and 1,000,000 in Texas.

She said that Great Britain has rewarded its women for their splendid war work by giving them the franchise, but that Germany even refused to allow an equal suffrage petition to be submitted to the reichstag.

She paid tribute to Mrs. Jacob Baur and her committee in the splendid work they had done in getting the amendment passed by the house of representatives, and she spoke optimistically of the fate of the amendment in the senate.

Mrs. Morrisson was reëlected president; Mrs. Jacob Baur, first vice president; Miss Caroline Kirkland, second vice president; Miss Mary Rozet Smith, recording secretary; Mrs Charles W. Dempster, corresponding secretary; and Miss Mildred McCormick, treasurer. Mrs. Joseph T. Bowen, Mrs. Dunlap Smith, Mrs. Medill McCormick, Mrs. Arthur Ryerson, Mrs. Kellogg Fairbank, Miss Marie Rozet, Mrs. Charles S. Hamill, Mrs. Tiffany Blake, Mrs. Augustus S. Peabody, Mrs. Hale Holden, Mrs. Mitchell Follansbee and Mrs. George Packard were reëlected members of the board and Mrs. James Keeley and Miss Louise Herrick were the new members elected.

BUY LIBERTY BONDS.

* *

Mr. DeLamarter's Vesper Music.

An added feature of the Sunday vespers in the Fourth Presbyterian church is the singing of choral works, as a prelude, starting at 4 o'clock. Eric DeLamarter, the organist and music director of the church, announces that the chorals will be by the full choir, with soloists, among whom are Cora Libberton and Mrs. DeLamarter, sopranos; Mina Hager, contralto; Edward Atchison and Sherman B. Orwig, tenors; G. H. Peterson, baritone, and J. Herbert Libberton, basso.

BUY LIBERTY BONDS.

School for Girls to Benefit by Griggs Lecture

This evening at 8:15 o'clock, in Orchestra hall, Edward Howard Griggs of New York will lecture on "Feminism and Human Progress" and "Feminism and Democracy." The proceeds of the evening will go to the Park Ridge School for Girls, where more than 125 girls are educated and trained in household arts and gardening. Mrs. William R. Linn is president of the board, Miss Grace Dixon is in charge of the entertainment, and Mrs. Cyrus Hall McCormick and Miss Kathryn Linn head the ushers.

Many discriminating women attended the exhibit and sale of fireside industries of Berea college, held yesterday in the colonial room of the Blackstone hotel, and purchased or gave orders for the articles that were exhibited. Home spun, home dyed, home woven bed "kivers," curtains, rugs, table covers and runners, bags, and materials made by the women in the mountains near Berea were included in this exhibit, which will be continued today.

Miss Anna L. Smith, secretary to Mrs. Anna Ernberg, the director of the industries, is in charge, and the patronesses are Mrs. Henry M. Wilmarth, Mrs. James H. Moore, Mrs. J. E. Barnet, Mrs. P. S. Peterson, Mrs. Cyrus Hall McCormick, and Mrs. Edward P. Smith. Some of those who were customers yesterday were Miss Mildred McCormick, Mrs. Robert Stuart, Mrs. David Adler, Mrs. Hubbard Carpenter, Mrs. Walter Ayer, and Mrs. W. W. Low.

Invitations have been issued for a tea at the Arts club on Friday afternoon from 4 to 6 o'clock, at which there will be an exhibition of paintings by Arthur B. Davies.

Mrs. Lyman A. Walton and Mrs. Edward Seymour both entertained parties last night at the Players' workshop when "Jean Marie," by Andre Theuriet, translated by Prof. Barrett Clarke, "To Illinois," by Frederick Bruegger, and "Seeing Things," book by Raymond Barrett and score by Edward C. Moore, were produced.

This evening at 8 o'clock at the Atelier, 19 East Pearson street, Miss Grace Hickox will present the Studio players in scenes from Shakespeare.

BUY LIBERTY BONDS.

WOMEN IN WARTIME

Mrs. Basil Ruysdael, for some months office manager of the social service department of the woman's committee of the State Council of Defense, gave up her position with the department yesterday. The propaganda committee of the department was merged with the Central Council of Social Agencies.

Miss Madeleine McIlvaine, daughter of Mr. and Mrs. W. B. McIlvaine, and Miss Virginia Graves, daughter of Mrs. F. P. Graves, have been enrolled in the Illinois motor corps.

A request has come from the employment bureau of the woman's committee of the State Council of Defense that all women who have applied for positions at the bureau shall notify the bureau if they have obtained work through any other agency, to avoid duplication of effort.

The active aid and cooperation of the city's principal women's clubs and organizations during official "pledge week," May 11 to 18, was promised yesterday to the war savings committee for Cook county at a meeting of nearly 100 women thrift workers in room 415 Conway building. Plans were made to sign up every man, woman, and child in Illinois, and enlist them in the great army of active war savers.

BUY LIBERTY BONDS.

OBITUARY.

Veteran of Fighting Stock Dies at 80 in Evanston

Erastus Wyman Sherwood, a member of Logan post, G. A. R., Evanston, died yesterday in his eightieth year. Mr. Sherwood was a veteran of the war of the rebellion, having served four years. He had four ancestors in the revolutionary war and lost his youngest son, Sergeant Charles E. Sherwood, in the Spanish war.

Another son, Maj. Frank W. Sherwood, is now in France in command of the Four Hundred and Fifteenth battalion signal corps, and a grandson, Harold E. Sherwood, a TRIBUNE employé, is also in France, a captain in the Four Hundred and Sixteenth signal corps.

MAJ. JOHN REDMAN COXE, the last survivor of Gen. Meade's staff, died in Philadelphia yesterday. He was 89.

DEATH NOTICES.

IN MEMORIAM:

BECKER—In loving memory of Harry Lang Becker, who passed into life eternal seven years ago today. His wife,
HELEN GRAHAM BECKER.

ANDERSEN—Robert Debes Andersen, 8 years, son of Albert J. and Charlotte and brother of Verna, Sunday, 6 a. m. Services Wednesday, 2 p. m., at late home, 2410 N. Kimball-av.; autos to Mount Olive.

BELFORD—Sarah Josephine Belford, April 29, in her eighty-fourth year, widow of William Belford, mother of Mrs. Z. Orlando Jackson, Mrs. Julia Belford Hiester, and Guy Barton Belford. Funeral services at her late home, 2353 S. Central Park-av., Wednesday, at 3 p. m.; interment at Farm Ridge, Ill.

BOWEN—Mrs. Anna T. Bowen, wife of the late P. K. Bowen, beloved mother of the Rev. John M., Daniel J., Margaret M., and Mrs. James A. Russell. Funeral Thursday, May 2, at 10 a. m., from her late residence, 6802 Wayne-av., to St. Ignatius' church; autos to Calvary. Please omit flowers.

CONLEY—Mary M. Conley, sister of Sarah and Charles M. Funeral Tuesday, April 30, at 9:30 a. m. from 3246 Jackson-blvd., to Our Lady of Sorrows church, autos to Calvary. Private.

CONWAY—Officer Walter R. Conway, April 28, beloved husband of Catherine E. Conway, nee Grady, fond father of Thomas, Mrs. George F. Doris, Edward, Mary, and Frank Conway, member of Senior Holy Name society, Policemen's Benevolent assn., and Vernon council No. 84, Royal League. Funeral from late residence, 4338 W. Monroe, Wednesday, May 1, at 9 a. m., to St. Mel's church, where high mass will be celebrated; autos to Mount Carmel.

OBITUARY.

Creator of Uneeda Biscuit Dies at 69 in New York

New York, April 29.—[Special.]—Henry Nelson McKinney, one of America's foremost advertising men and creator of the name "Uneeda Biscuit," died suddenly yesterday. He was in his 69th year. Mrs. McKinney, who was Miss May Riffert of Philadelphia; a son, William Ayer McKinney of Chicago, and a daughter, Helen, survive him.

Mr. McKinney's father and mother were missionaries in South Africa and he was born in Natal. Sent to the United States to be educated, he was soon owner of a book publishing business. In 1875 he entered the employ of N. W. Ayer & Son of Philadelphia and three years later became a member of the firm.

MRS. SUSAN BLACKBURN, 81 years old, a resident of Evanston since the Chicago fire, died at the home of her daughter, Mrs. Etta M. Brockam, 1728 Livingston street, Sunday.

DEATH NOTICES.

ERRERHART—Del Lucia Wright Eberhart, aged 82 years, widow of Col. G. A. Eberhart, at the home of her daughter, Mrs. Oscar Lindman, 4616 Ellis-av., April 29. Burial at Des Moines, Ia. Waterloo, Ia.; Pasadena, Cal., and Portland, Ore., papers please copy.

ELIAN—Annah Elian, Wilkesbarre, Pa., nee Given, East Chicago, Ind., beloved wife of Jacob Elian, fond mother of Gertrude Elian Barker, sister of Mrs. Stella Alexander of Buffalo, N. Y.; Mrs. I. E. Barker of Chicago; Mrs. Lillian Arndt, Newark, N. J., and Herman Given, Gary, Ind.; Ike Given of Buffalo, N. Y.; Harry Given, Peoria, Ill., and Bert Given of Cleveland, O. Funeral from chapel, 4649 Prairie-av., Tuesday, April 30, 1 p. m., by automobiles to Waldheim. Kansas City papers please copy.

ELLIS—Ruth A. Ellis, April 29, at her residence, 439 W. Marquette-rd. Funeral, private, Wednesday, May 1, at 3 p. m., from the chapel at Normal-blvd. and 62d-pl. Interment at Oakwoods.

GRIMM—Beulah Fay Grimm, beloved daughter of Clyde L. and Maude B., passed away Sunday morning, April 28, 1918, age 3 years 8 months and 14 days. Funeral Tuesday, April 30, 3 p. m., from 1320 S. Oakley-av. Burial at Mount Auburn cemetery.

HABEL—Leroy F. Habel, April 28, 1918, beloved son of John Habel and the late Doris Habel, nee Leroy. Funeral Tuesday, 9 a. m., from residence of his sister, Mrs. Harold Bay, 74 Broadway, North Chicago, Ill.

HALES—Emma A. Hales, April 28, 1918, at her residence, 430 W. 62d-st., widow of the late Ansel Hales and mother of Earl C., Mrs. Lillian H. Turner, and Mrs. George Hadenoch. Services at late residence, Tuesday, April 30, at 2 p. m. Interment at Mount Hope.

HALL—Lucinda B. Hall, beloved wife of John J. Hall, April 29, at her residence, 214 E. Garfield-blvd. Funeral notice later.

KELLY—Sergeant Edward Kelly, beloved son of Mary, nee Reilly, and the late Edward Joseph Kelly, beloved brother of Mrs. Loretta Marrison, Mrs. Theresa Burdick, Mrs. Edna Jeans, Catherine, Margaret, Terrence, Helen, and Rose Kelly. Funeral Wednesday, 9 a. m., from late residence, 6116 S. Carpenter-st., to Our Lady of Solace church, where high mass will be celebrated; autos to Mount Olivet.

KNAPP—Nancy J. Knapp, April 28, 1918, at residence of her son, Melville C. Knapps, 6703 Lafayette-av. Services at residence Tuesday, April 30, 7:30 p. m. Interment at Bardolph, Ill.

KREUTZBERGER—Susanna Kreutzberger, nee Becker, beloved wife of Ferdinand, mother of Mrs. J. O'Connor, Mrs. J. W. Jarside, John, Muriel, and the late Fred. Funeral Tuesday at 9 a. m. from daughter's residence, 939 W. 58th-st., to Visitation church, where high mass will be celebrated; autos to St. Boniface. Friends wishing seats call Yards 662.

MacCOMAS—Eugene M. MacComas, at Washington, D. C., April 29, husband of Saidee D. and brother of Mrs. W. H. Lyford and Rufus S. MacComas. Funeral notice later.

MANNING—John L. Manning, at his residence, 2506 Willetts-ct.; beloved husband of Eva E. Manning and father of Mrs. Florence L. Needham, aged 71 years. Funeral services Wednesday, May 1, at 2 p. m., at Second Baptist church, Jackson-blvd. and Lincoln-st., under the auspices of U. S. Grant post, No. 28, G. A. R., of which he was a past commander; also a member of Sons of the American Revolution. Burial at Rosehill, cemetery.

MARKHAM—Mary Markham, nee Fitzpatrick, April 28, at her residence, 545 W. 57th-st., beloved wife of James Markham. Funeral notice later.

DEATH NOTICES.

McGONIGLE—Farley Barnes McGonigle, April 29, beloved son of Mac B. McGonigle and Maude Farley McGonigle, 1530 Juneway-ter. Interment Wednesday, May 1, at Memorial Park cemetery. Services at 2 p. m.

O'BRIEN—Sister Mary Gabriel O'Brien, St. Xavier's academy, April 29. Funeral from convent chapel, Wednesday, 9:30 a. m. Interment Calvary.

PATTISON—John W. Pattison, April 29, 1918, beloved husband of Kittie, nee Downs, and fond father of Francis, son of Henry and the late Catherine Pattison, at his residence, 2858 Wallace-st. Member of Chicago fire department. Funeral notice later. Durand, Wis., papers please copy.

PETTIT—Martha Pettit, aged 83 years, April 29, 1918. Funeral from 4724 Vincennes-av., Tuesday, at 10:30 a. m. to Oakwoods.

READE—Maria Hawes Reade, at Lombard, Ill., April 28, aged 92 years 10 months 3 days. Funeral services at her late home on Maple-st., Thursday at 3:30 p. m. Please omit flowers.

REX—Anna Wilhelmina Henschen Rex, widow of the late William C. Rex and fond mother of Emma Marie Rex, Mrs. P. W. Post, Peter A., William E., and George P. Rex. Funeral private Wednesday, May 1, at 11 a. m., from residence of her daughter, 4926 N. Lincoln-st., to Rosehill.

REYNOLDS—Anna B. Reynolds, April 28, daughter of the late N. B. and Helen Reynolds, beloved sister of Jennie. Funeral Wednesday at 3 p. m. from Church of the Holy Communion, Maywood. Interment at Park Ridge.

ROBERTSON—Charlotte Rose Robertson [nee Harmeyer], revered wife of Thomas William Robertson and mother of James, Fred, and Emma Adaline Robertson, at her residence, 5328 Drexel-av. Funeral at chapel, 4141 Cottage Grove-av., 2 p. m., Wednesday. Burial at Crown Hill, Indianapolis, Ind. Kindly omit flowers.

SCHULTZ—Barney Schultz, aged 40 years, beloved husband of Mary, father of Louis, aged 13; Bertha, aged 8; and Abraham, 14 months. Funeral will take place Tuesday 1 p. m. from his late residence, 1958 Walnut-st. Interment Jewish Waldheim.

SCHWARTZ—Morris S. Schwartz, April 28, 1918, beloved husband of Gisela, nee Czech, father of Vera and Mary, son of Samuel and the late Mary Schwartz, brother of Mrs. Sig. Freilich of Zanesville, O.; Mrs. Adolph Grossman, Fannie Schwartz, Mrs. Eugene Shubert, and Isaac S. Schwartz. Funeral from chapel, 856 E. 35th-st., Tuesday, April 30, at 9:30 a. m. By automobiles to C., M. & St. P. Special train to Mount Isaiah cemetery.

SHAY—Mary C. Shay, beloved wife of the late Edward Shay, sister of Michael and Patrick Meyers of New York City. Funeral Wednesday, May 1, from her late residence, 1133 S. Troy-st., to St. Agatha's church, requiem high mass, at 9:30 a. m.; autos to Calvary. Member of Birmingham court No. 166, W. C. O. F.

SHERWOOD—Erastus W. Sherwood, aged 79, 813 Hamlin-st., Evanston, member Logan post, G. A. R. Funeral services Wednesday p. m. at undertaker's chapel, 706½ N. Clark-st. Burial at Rosehill cemetery. G. A. R. members invited.

SINGEON—Edgar J. Singeon, suddenly, at Hot Springs, Ark., April 26, 1918, beloved son of Margaret A., nee Edgar, and the late Edward J. Singeon, beloved brother of George E. and Grace C. Singeon, at his residence, 131 N. Lockwood-av. Funeral Tuesday at 10 a. m. to St. Thomas Acquinas church, where high mass will be celebrated; autos to Mount Carmel.

SMITH—Ira M. Smith, beloved husband of Josephine, nee Dunlop, father of Helen and Marion. Funeral Tuesday at 2:30 p. m., from late residence, 344 N. Grove-av., Oak Park. Burial at Rosehill.

DEATH NOTICES.

SMITH—Harry A. Smith, April 28, beloved husband of Elizabeth, father of Rowena, and beloved son of Mrs. Meta Smith, brother of Arthur, Herbert, Mrs. G. Haubach, and Mrs. H. Hadlu. Funeral services Wednesday, 2:30 p. m., from chapel, 2701 N. Clark-st. Interment at Graceland cemetery.

THOMAS—George Norman Thomas, aged 28, devoted husband of Louisa, nee Hanstein; beloved son of Mr. and Mrs. Charles F. Thomas, brother of Hetty, Charlene, Myers, and Florence, 3010 Mohawk-st. Services at Graceland chapel Tuesday, April 30, at 3 p. m.

VANDERKLOOT—Alice Hobbs Vanderkloot, April 28, 1918, beloved daughter of Emma D. and the late Dr. J. O. Hobbs, mother of Ruth and John. Funeral Wednesday at 10:30 a. m., from her late home, 2349 S. Central Park-av. Interment at Mount Auburn.

WACHTER — Catherine Wachter [nee Elenbach], suddenly, at her residence, 2810 Wentworth-av., mother of John P., Frances M., and Corporal Andrew P. of Camp Logan, Tex. Remains at chapel, 3913 Cottage Grove-av. Funeral service Wednesday 3 p. m. at Oakwoods cemetery chapel.

WALLACE—Daisy E. Wallace, April 29, 1918, daughter of Mrs. Emma J. and sister of Albert V. Borthwick. Services at residence of her brother, 6536 Rose-av., Wednesday, May 1st, at 11 a. m. Interment at Albany, N. Y. Albany papers please copy.

CARD OF THANKS.

MICHELS—We wish to express our heartfelt thanks and deep appreciation to our relatives, friends, and neighbors for their many acts of kindness and sympathy shown us and the beautiful floral offerings, also Keith Bros. & Co. and Three Kings court No. 234 C. O. F., at the bereavement of my beloved husband, our father, son, and brother.
FROM MRS. LOUISE MICHELS.

CEMETERIES.

BEAUTIFUL CHAPEL AT ROSEHILL CEMETERY for funeral services—decorated with growing ferns and palms. Fee, including use of organ, $5. The largest and best equipped receiving vault in the city, adjoining the chapel. Telephone Edgewater 714.

OAKWOODS CREMATORY — OAKWOODS Cemetery, East 67th-st. and Greenwood-av. Charge for cremation, $30. All lots sold with perpetual care. Phone Hyde Park 61.

GLEN OAK CEMETERY, 12TH-ST. BLVD.—Single graves with perpetual care, $12.00. 111 W. Washington. Franklin 3411.

FOR SALE—ONE OF THE BEST, most conveniently located lots in Graceland cemetery; $500; terms. Address K C 126, Tribune.

OAKRIDGE, 12TH-ST. BLVD. — ALL LOTS PERPETUAL CARE. RAND, 3130.

UNDERTAKERS.

CUNNINGHAM,
Where your desire governs the price.
8237 Normal-blvd. Went. 456.

FREE, most beautiful chapel in America, including screened organ and organist.

POSTLEWAIT — GOLDEN RULE PRICES and Golden Rule service; 37 years at one location. 1867 Ogden-av. Phone West 250.

MONUMENTS.

CHAS. G. BLAKE & CO., RELIABLE MONUments and Mausoleums. 108 S. La Salle-st.

FLORISTS.

TAKE ELEVATOR TO 2D FLOOR: SAVE half on funeral flowers by paying cash; sprays, $1.65 and up; wreaths, $2.25 and up. $12.00. 111 W. Washington. Franklin 3411.

FOR SALE—ONE OF THE BEST, MOST conveniently located lots in Graceland cemetery; $500; terms. Address K C 126, Tribune.

OAKRIDGE, 12TH-ST. BLVD. — ALL LOTS PERPETUAL CARE. RAND, 3130.

UNDERTAKERS.

CUNNINGHAM,
Where your desire governs the price.
8237 Normal-blvd. Went. 456.

FREE, most beautiful chapel in America, including screened organ and organist.

POSTLEWAIT — GOLDEN RULE PRICES and Golden Rule service; 37 years at one location. 1867 Ogden-av. Phone West 250.

MONUMENTS.

CHAS. G. BLAKE & CO., RELIABLE MONUments and Mausoleums. 108 S. La Salle-st.

FLORISTS.

TAKE ELEVATOR TO 2D FLOOR: SAVE half on funeral flowers by paying cash; sprays, $1.65 and up; wreaths, $2.25 and up. $12.00. 111 W. Washington. Franklin 3411.

Four Minute Men Will Speak at the Following Theatres on Tuesday, April 30:
Lane Court—328 Center Ave.
Adelphi—7070 N. Clark St.
Vitagraph—3137 Lincoln Ave.
Buckingham—3319 N. Clark St.
Chateau—3810 Broadway.
Covent Garden—2653 N. Clark St.
Biograph—2433 Lincoln Ave.
Acme—5241 N. Clark St.
De Luxe—1141 Wilson Ave.

MOTION PICTURE DIRECTORY

Four Minute Men Will Speak at the Following Theatres on Tuesday, April 30:
Bijou Dream—112 S. State St.
Ziegfeld—624 S. Michigan.
20th Century—4708 Prairie Ave.
Hyde Park—4314 Lake Park Ave.
Michigan—5441 S. Michigan Ave.
Frolic—951 E. 53th St.
Kimbark—6240 Kimbark.
Drexel—638 E. 63rd St.
Cosmopolitan—79th & Halsted St.
New Strand—2115 W. Division St.

DOWNTOWN

JONES, LINICK & SCHAEFER'S
Colonial Now
2000 Americans Cried Themselves Hoarse Last Night Cheering the Greatest Motion Picture Ever Produced.
Ambassador James W. Gerard's
"My Four Years in Germany"
TWICE DAILY
2:30 — 8:30
Prices: 25c, 50c, 75c and $1
Seats Now Selling. All Seats Reserved
NOT A WAR PICTURE
(Endorsed By the U. S. Government)
A 'FIRST NATIONAL' ATTRACTION

AUDITORIUM NOW
2:30 TWICE DAILY 8:15
GEORGE KLEINE AND THOS. A. EDISON, INC., PRESENT
THE UNBELIEVER
A SMASHING PATRIOTIC PICTURE THAT HAS BROUGHT A THRILL TO THE HEART AND TEARS TO THE EYES OF THOUSANDS
AN EPIC OF THE WORLDS' WAR NO TRUE AMERICAN SHOULD MISS THE ONE REAL PHOTO-PLAY THAT TELLS THE MOST CONVINCING GRIPPING STORY OF THE CENTURY
MATINEE 25¢ 50¢ — NITES 25¢ 50¢ 75¢ $1.00

OLYMPIC — NOW
D. W. GRIFFITH'S
STUPENDOUS MASTERPIECE
"HEARTS OF THE WORLD"
A ROMANCE OF THE GREAT WAR
Mat. Today and Every Day—25c to $1
Eve. and Sat. Mat.—25c to $1.50
Management Wm. Elliott, Ray Comstock and Morris Gest

BOSTON 21 NORTH CLARK ST.
WM. S. HART
"The Tiger Man"
—PATHE NEWS NO. 34—

BAND BOX MADISON ST. BETWEEN CLARK AND LA SALLE
"THE CURSE OF IKU"
ISUBU AOKI
& Soul Stirring Metal Drama

DOWNTOWN

CASTLE
STATE at MADISON STREET
Only Theatre in Chicago Showing
DOUGLAS FAIRBANKS
In His Latest Laugh Creator
"MR. FIX IT"
9 A. M. to 12 P. M.
Next Week—MARGUERITE CLARK
"Rich Man, Poor Man"

JONES, LINICK & SCHAEFER'S STATE STREET NEAR MONROE
ORPHEUM
8 A. M.—CONTINUOUS—12 P. M.
—Today, Wednesday and Thursday—
THEDA BARA
IN WM. FOX'S SUPER-PRODUCTION
The Soul of Buddha
—EXCLUSIVE ADVANCE SHOWING—

ZIEGFELD
924 SOUTH MICHIGAN AVENUE
Only Theatre in the City to See
Marguerite CLARK
In Her Latest Photoplay Success
"RICH MAN POOR MAN" 25c
SUNDAY—"Let's Get a Divorce" with BILLIE BURKE

ALCAZAR
69 WEST MADISON STREET
Viola Dana
"Riders of the Night"

ROSE | MADISON NEAR DEARBORN
Herbert Brenon's Master Production
"THE FALL OF the ROMANOFFS"
—ALSO—
"THE SPIRIT OF THE RED CROSS"

SOUTH SIDE

NOW OPEN
CHICAGO'S MOST BEAUTIFUL PICTURE PALACE
The Woodlawn Theatre
853 and 855 E. 63rd St.
Today, Matinee and Evening
CHAS. CHAPLIN
in His Latest Release
"A DOG'S LIFE"
—Also—
ALICE JOYCE
"BUSINESS OF LIFE"
Symphony Orchestra of 15
Selected Artists
2,000 Comfortable Seats

HARPER
83RD AND HARPER AVENUE
"House of Quality"—Matinee Daily
WM. S. HART
"The Tiger Man"
—Special Added Attraction—
MISS IRENE LANG, Soprano
Tomorrow—FRANK KEENAN
"Ruler of the Road"

20TH CENTURY
Prairie Ave., Near 47th St.
1—Overture: "Zampa," (F. Herold)
2—CLARA KIMBALL YOUNG
in "Happy, Go Lucky"
3—John Bunny in "The Feudists"
4—MARGARITA FISCHER
"The Primitive Woman"

SHAKESPEARE 43RD and ELLIS AV.
J. Stuart Blackton Presents "WILD YOUTH"
Also "SON OF DEMOCRACY"
"THE SLAVE AUCTION"

JEFFERSON | 1523 EAST 55TH ST.
IRENE CASTLE
"THE HILLCREST MYSTERY"

PRESIDENT 345 E. GARFIELD BLVD.
MARGUERITE CLARK—"The Seven Swans"

ASCHER BROS
PEERLESS | Grand and Oakwood Blvds.
2:30 & 4—6:45 to 11:30
NORMA TALMADGE
"THE MISSING LINKS"
Peerless Screen Magazine

OAKLAND SQUARE Drexel and Oakwood
2:30 & 4—6:45 to 11:30
—LAST TIMES TODAY—
"THE KAISER,"
THE BEAST OF BERLIN

METROPOLITAN Grand Blvd. and 47th St.
2:30 & 4—6:45 to 11 P. M.
MARY PICKFORD
"Amarilly of Clothes-Line Alley"
Gaumont Graphic News & Comedy

FROLIC 35th St. and Ellis Ave.
2:30 & 4. Eve. 6:45 to 11
DOROTHY DALTON
"LOVE ME"
Lloyd Comedy and Pathe Views

COSMOPOLITAN 79th & Halsted Mat. and Eve.
ALICE JOYCE
"THE BUSINESS OF LIFE"
Two Reel Fox Comedy and Others
Thursday and Friday
"THE KAISER,"
THE BEAST OF BERLIN

COLUMBUS Ashland Av. & 63d St.
2 & 4; 6:45 to 11
HAROLD LOCKWOOD
"THE LAND LOPER"
In Person—Little Zoe Ray
Tomorrow and Thursday
"THE KAISER"
The Beast of Berlin

SOUTH SIDE

VISTA
47th & Cottage Grove—Mat. & Night
JACK PICKFORD
"HIS MAJESTY, BUNKER BEAN"
Tomorrow—CHAS. CHAPLIN
"A Dog's Life"
WALLACE REID—"House of Silence"

JACKSON PARK 67th St. & Stony Island Avenue
CONTINUOUS 2 TO 11 P. M.
CHARLES RAY
"THE FAMILY SKELETON"
Also J. Montgomery Flagg Comedy

KIMBARK | 6240 KIMBARK AVENUE
KITTY GORDON
"THE PURPLE LILY"
Latest Military Weekly & Eddy Lyons Comedy

SOUTH SHORE 6851 Stony Island Av.
Cont. 6:45 to 11:15
THREE MORE DAYS "THE KAISER" THE BEAST of BERLIN

—LUBLINER & TRINZ—
MICHIGAN | Garfield and Michigan
—Cont. 2 to 11 P. M.—
FRANK KEENAN "RULER OF THE ROAD"

DE LUXE | 63rd and Cottage Grove
—Cont. Mat. and Eve.—
"THE PRICE OF A GOOD TIME"
—ADULTS ONLY—

HYDE PARK | 53RD & LAKE PARK
DOROTHY DALTON—"Unfaithful"

VERNON | 61ST ST. and VERNON
PEGGY HYLAND—"THE DEBT of HONOR"

LEXINGTON 1162 East 63rd St.
Special Matinee
HENRY B. WALTHALL
"HUMDRUM BROWN"
Weekly & Comedy

DREXEL | 638 E. 63rd St., Blk. E. Cot. Gv.—Mat. Daily
PRIVATE FRANK DEMPSEY
IN PERSON
By Permission of the French Government
At 4 P. M., 8 P. M., & 9:30 P. M.

HARVARD | 63rd and Harvard
—Cont. 2 to 11—
ENID BENNETT "NAUGHTY, NAUGHTY"
Burton Holmes Travels and Comedy

NORTH SIDE

MORSE | 1330 Morse Avenue
6:45 to 11 P. M.
JOHNNY HAND'S ORCHESTRA
OLIVE THOMAS
"LIMOUSINE LIFE"

JULIAN | BELMONT, AT CLARK
—Cont. 2 to 11 P. M.—
DOROTHY DALTON in Her Latest Picture,
"LOVE ME"

BUCKINGHAM 3319 N. CLARK ST.
RHEA MITCHELL in Her Great Stage Success
"BLINDNESS OF DIVORCE"

—LUBLINER & TRINZ—
KNICKERBOCKER Broadway, nr. Grayville
Cont. 1:30 to 11 P. M.
MILDRED HARRIS "THE DOCTOR and the WOMAN"

—LUBLINER & TRINZ—
VITAGRAPH | Lincoln near Belmont
Cont.—1 to 11 P. M.
RITA JOLIVET—"Lest We Forget"

ACME | 5241 N. CLARK STREET
EARLE WILLIAMS "AN AMERICAN LIVE WIRE"

DE LUXE | Wilson and Clifton Aves.
MATS. 2:30 AND 4:15
SESSUE HAYAKAWA "HONOR OF HIS HOUSE"

THE BUGG | Lincoln Ave., Robey St.
RHEA MITCHELL—"Blindness of Divorce"

NORTH SIDE

BROADWAY
3326 Broadway at Foster. 2 to 11 P. M.
ANN PENNINGTON
"SUNSHINE NAN"
By Popular Request
We Will Show Again Thursday
CHAS. CHAPLIN, "A Dog's Life"
Friday & Saturday—EDITH STOREY
"The Legion of Death"

BRYN MAWR Bryn Mawr nr. Broadway at Bryn Mawr "L" Sta.
MAT. 2:30 and 4; EVE. 6:45 to 11 P. M.
MAE MARSH
"THE FACE in THE DARK"

—LUBLINER & TRINZ—
COVENT GARDEN 2655 N. Clark St.
—Cont. 2 to 11—
Sessue Hayakawa
"HONOR OF HIS HOUSE"
—HAND'S ORCHESTRA—

KEYSTONE | 3913 SHERIDAN ROAD
HARRY MOREY
"THE DESIRED WOMAN"
—CHAS. CHAPLIN COMEDY—

REGENT 6746 Sheridan Rd., Nr. Loyola "L" Station—7 to 11 P. M.
MARY MacLAREN—"Her Bargain"
—Latest Hearst News—

—LUBLINER & TRINZ—
BIOGRAPH | 2433 LINCOLN AVE.
—1:30 TO 11 P. M.—
TOM MIX—"WESTERN BLOOD"
DOUG. FAIRBANKS—"SWAT the KAISER"

LAKE SHORE | Broadway at Belmont
7 to 11 P. M.
ANN PENNINGTON—"Sunshine Nan"

ASCHER BROS
LANE COURT Center & Lane Ct.
2:00 to 11:15
BUSHMAN & BAYNE
"WITH NEATNESS AND DISPATCH"
Lincoln Picture—"Under the Stars"

ADELPHI | 7070 N. CLARK ST.
2:30 & 4—6:45 to 11:30
PAULINE FREDERICK
"LA TOSCA"
Adelphi Screen Telegram and Others

CHATEAU | Broadway and Grace
2:30 & 4; 6:45 to 11:30
WM. S. HART
"THE BARGAIN"
Billie West Comedy

CALO | Clark St. and Belmont Ave.
Cont. 2 to 11:15
MILDRED HARRIS
"THE DOCTOR AND THE WOMAN"
Latest Screen Telegram and Comedy

LAKESIDE | 4730 Sheridan Road
2 & 4—6:30 to 11:30
DOROTHY DALTON
"FLARE-UP SAL"
Billie Rhodes Comedy

TERMINAL Lawrence & Spaulding
Matinee and Evening
"THE DOCTOR AND THE WOMAN"
H. Lloyd Comedy and Others

MILFORD Milwaukee - Crawford
Matinee and Evening
HAROLD LOCKWOOD
"THE LAND LOPER"
Brew Comedy and Others
—Tomorrow and Thursday—
"THE KAISER"
THE BEAST OF BERLIN

OAK PARK

—LUBLINER & TRINZ—
OAK PARK Wisconsin Ave., 1 Block S. "L" Sta.—Mat. & Eve.
RITA JOLIVET—"Lest We Forget"

AUSTIN

PLAISANCE 466 PARKSIDE AVE. AT LAKE ST.
BUSHMAN and BAYNE
"THE BEAST CHEIK"

WEST SIDE

BALABAN & KATZ
CENTRAL PARK
12TH ST. AT CENTRAL PARK AVE.
Daily Matinee—Complete Performance
1—Overture: "Sidelio"
(By Beethoven)
2—Central Park Topical Review
Latest Topics of the Day
3—Grand Opera Selections

SUPERIOR COURT PLANS TO SPEED ITS PROCEDURE

Judges to Ask Legislature to Aid Race Against Time.

Chicago's Superior court judges yesterday joined hands with Gov. Lowden, legislative leaders, and civic organizations in an effort to install a high powered motor in the state's judicial machinery, with the hope of catching up with Father Time. Circuit court judges are expected to follow suit.

At present the old man with the scythe has an almost insurmountable lead, with the courts struggling under the handicap of their time devouring methods of procedure. Judge M. L. McKinley stated yesterday that although the Superior court docket is in better shape than usual, it is eighteen months behind in its work.

Legislature to Act.

With the hope of speeding court procedure the judges yesterday voted to aid in drafting measures which will be submitted for passage at the next session of the legislature. Judicial reform is expected to be one of the biggest items on the legislative calendar of the fifty-first general assembly which convenes in Springfield next January.

Heretofore, hopes for reforms which would expedite the handling of cases in court have been wrecked on the rock of Illinois' somewhat ancient constitution. Many needed reforms will still have to wait until that rock has been blasted by a constitutional convention.

Meantime, however, Gov. Lowden and the various organizations interested in judicial reform expect to work out changes which can be effected through legislative action without bumping into the constitution.

Quick Work on Juries.

Legislative action which will do away with the delay of choosing a jury, particularly in civil cases, will be among the reforms sought. Where it now often takes an hour and a half to get a jury, it is believed one could be obtained in ten minutes by allowing the judge to address a series of general questions to the candidates as a whole.

Limiting the number of instructions which may be submitted by opposing attorneys and the simplifying of pleadings, cutting out much of the unnecessary verbiage, are two other points that will be considered.

BUY LIBERTY BONDS.

U. S. ARBITRATOR ENTERS DISPUTE OF ELEVATOR MEN

John B. Lennon, the new government labor arbitrator, will take up the dispute between the Otis Elevator company and Electrical Workers' union No. 124 today. The case has been referred to him by the government's war labor committee.

The electrical workers have refused to complete elevators in the Pennsylvania terminal because of a dispute with the Otis company. The government took over the freight terminal last week and ordered the immediate completion of the elevators. J. H. Raven, business agent for the union, refused to let his men return to work until the dispute with the elevator constructing company had been settled.

Mr. Lennon said the dispute between telegraphers and the telegraph companies had not been brought officially to his attention. Neither had he heard officially of the trouble between the telephone company and the switchboard operators.

BUY LIBERTY BONDS.

COX LIBRARY WILL BE SOLD IN NEW YORK

The library of the late Alfred J. Cox was shipped from the family home at 738 Diversey avenue to the American Art Association of New York last week. The library is to be catalogued. There are between 3,800 and 4,000 volumes in the library.

Eighteen volumes of Shakespeare contained in the collection are valued at more than $2,000. A set of Victor Hugo's works has been estimated to have a value above $1,700. The library is composed largely of dramatic works.

It will require several months to catalogue the library, which will be put on exhibition in New York some time early in 1919, following which it will be sold at auction. Most of the volumes Mr. Cox rebound, so that the whole library is nearly uniform. Among the most distinctive volumes are some twenty-five that Mr. Cox built up from magazine leaves.

BUY LIBERTY BONDS.

DOCTORS TELL US
To Beware of Taking Cold

Especially on these chilly mornings of early Spring should we avoid the danger of an insufficiently heated room.

ELECTRIC RADIATORS

give instant heat at the touch of a button. They throw out a steady heat—and are attractive in appearance. May be attached to any convenient Electric socket. Readily moved from room to room. Various styles on sale at

ELECTRIC SHOP
73 WEST ADAMS STREET

BRANCH STORES:
AUSTIN, 5646 West Lake Street
BROADWAY, 4523 Broadway
LOGAN SQUARE, 3127 Logan Blvd.
SOUTH CHICAGO, 9163 S. Chicago Ave.

Telephone Randolph 1200—Local 216—and representative will call.

McJunkin Advertising Company, Chicago 807

Keep the Glow in Old Glory—Buy Liberty Bonds

CARSON PIRIE SCOTT & CO

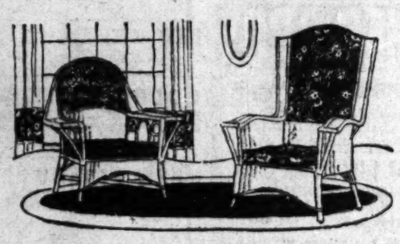

About 125 Pieces of Repaired

Fiber Reed Furniture

To Be Closed Out Under Price

Many pieces of fiber reed furniture in a recent shipment were rubbed or bruised. We have had these repaired so that their wearing qualities are in no way harmed.

But they must be disposed of at once—consequently this unsual pricing follows.

Most of these pieces are fiber reed rockers and chairs, finished in soft brown shade or old ivory—some are upholstered in cretonne—others have spring seats with verdure tapestry.

The entire assortment goes on sale this morning much underpriced at

$5, $6, $7, $8.50 and up to $15 each

We have also included in the above about fifty soiled floor samples which are extraordinary values at the prices named.

Sixth Floor, North.

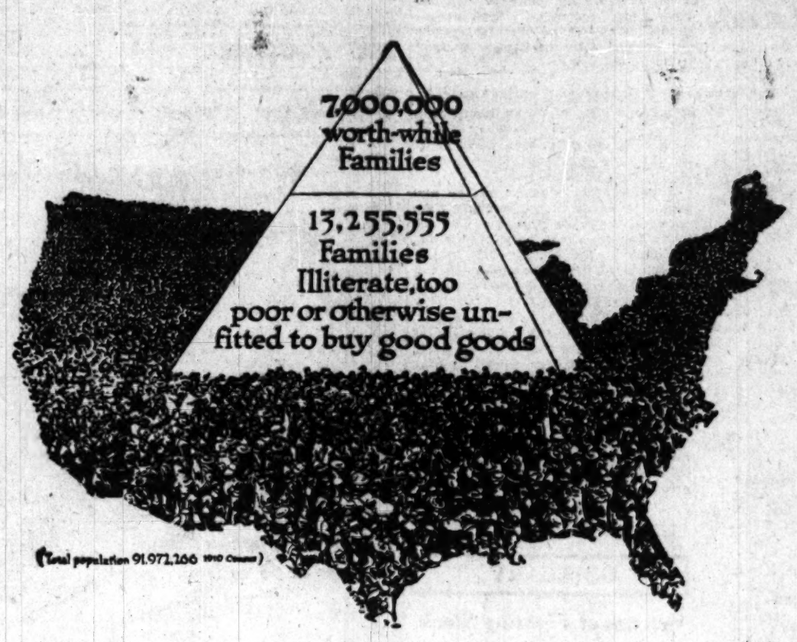

Your Market

The population of this country, according to the last official census, was divided into about 20,000,000 families. 7,000,000 of these families have a yearly income of $900 or more.

These 7,000,000 families are the dominating, discriminating element of our population. They read, write and speak English. They include the charge customers of the stores, the religious, literary, social, civic and fraternal leaders in every community.

The articles demanded by these 7,000,000 families of their local stores are the articles which are stocked by those stores. The other 13,000,000 families follow their lead and take what the stores have on hand.

These 7,000,000 families are the *determining factor* in your sales. They are the families with whom you, as a manufacturer, must build your reputation. Once win that market and your complete and permanent success is assured.

These 7,000,000 families can be reached by advertising, and their women folks are the "purchasing agents" for the households.

You can influence one in every seven of these worth-while families through THE DELINEATOR, which is relied upon as a buying guide by the "purchasing agents" of 1,000,000 prosperous homes.

The
Delineator

The Magazine in One Million Families

Mr. Leo Ditrichstein

and seven members of his company, now playing at Cohan's Grand, will entertain with song and speeches in the interest of the

Third Liberty Loan

—today, at 3 p. m., in the waiting room, third floor.

Mandel Brothers
Shoe shop, first floor

Extended study prompts us to feature

Right Shape footwear for the children

We specialize the proper fitting of growing feet, and in Right Shape shoes we've found an efficient ally. This footgear is constructed of high class materials and along scientific lines. Hundreds of mothers accord Right Shape shoes their complete confidence.

Children's brown calf oxfords
8½ to 11, 4.50—11½ to 2, $5

Gun metal calf oxfords, 8½ to 11, $4; 11½ to 2, 4.50
Brown calf ankle ties, 8½ to 11, 3.50; 11½ to 2, $4
Patent colt or gunmetal, 8½ to 11, $3; 11½ to 2, 3.50
White buckskin button, 8½ to 11, $5; 11½ to 2, 5.50

Patent colt button shoes, white buck tops.
8½ to 11, 4.50; 11½ to 2, $5

White canvas lace shoes, with welt soles, 3.50 and $4
Nut brown calf lace shoes, 8½ to 11, $5; 11½ to 2, $6
Gunmetal calf lace shoes, 8½ to 11, 4.50; 11½ to 2, $5

If you cannot bring the children, stand them on a piece of paper, trace around the feet, and bring the drawings with you. First floor.

Put Back the Quotes Around "I Will"!
Put the Quota Over the Top!

Today at 1:30
At Our War Service Bureau, Third Floor,

Mr. Leo Ditrichstein
Will Speak for the Liberty Loan,

Fritz Williams, Robert McWade, Louis Mountjoy and Ben Johnson,
also of Mr. Ditrichstein's Company, now playing "The King,"
will speak and sell bonds.

At 2:45

Mr. Lou Tellegen
now playing in "Blind Youth"

Sergeant George Nightingale

Under the auspices of the Women's Commitee, Liberty Loan Campaign.

MARSHALL FIELD & COMPANY

RESORTS—FOREIGN
Ocean Travel.

AMERICAN LINE
Frequent Sailings
WHITE STAR LINE
Frequent Sailings
New York-Liverpool
Carrying Passengers, Cargo, and United States Mail
DRAFTS AND MONEY ORDERS
Britain—Ireland—Italy—Scandinavia
F. C. BROWN, Western Passenger Agent
14 NORTH DEARBORN STREET
Telephone Randolph 954

CUNARD LINE
Established 1840
Regular Passenger and Cargo Service
LIVERPOOL, LONDON and BRISTOL
Drafts, Money Order, Mail or Cable, Great Britain, Ireland, Scandinavia, Italy
For all information as to Rates, Tours, etc., apply to any of our agents or to the
THE CUNARD STEAM SHIP COMPANY, Ltd.
Cunard Bldg., S. W. Cor. Dearborn & Randolph Sts.
Telephone Central 2950

FRENCH LINE
COMPAGNIE GÉNÉRALE TRANSATLANTIQUE
Express Postal Service
NEW YORK—BORDEAUX—PARIS
Direct Route to the Continent
WEEKLY DEPARTURES
CHAS. KOZMINSKY CO., Inc., G. W. A.
129 N. Dearborn St. Phone Central 5323

AUSTRALIA
NEW ZEALAND—SOUTH SEAS
Via Tahiti and Raratonga. Mail passenger service from San Francisco every 28 days.
UNION S. S. CO. OF NEW ZEALAND
320 California Street San Francisco
Or Local Steamship and Railroad Agencies

RESORTS—FOREIGN
Ocean Travel.

(a) **South America**
(b) **Central America**
BY
(a) The Royal Mail Steam Packet Co.
(a&b) The Pacific Steam Navigation Co.

South Africa
BY
UNION CASTLE LINE
SANDERSON & SON, Gen. Agents
327 S. La Salle St., Chicago
Or Any Steamship Ticket Agent

SOUTH AMERICA
LAMPORT & HOLT LINE
Regular Sailings to Bahia, Rio de Janeiro, Santos, Montevideo, Buenos Aires.
Company's office: 42 Broadway, N. Y.
P. J. Neidlinger, 180 South Clark St.
J. S. Lowitz, 203 South Dearborn St.

Australia
OCEANIC STEAMSHIP CO.
Fast U. S. Mail S. S. SIERRA, SONORA, VENTURA
Pacific Tours, $337.50. 1st class. Sail dates on application. Oceanic S. S. Co., 301 Mkt. St., S. F.

HOLLAND
AMERICA LINE
Company's Office: 128 N. La Salle St., Chicago

AMERICAN & INDIAN LINE
Frequent sailings to SOUTH AFRICA
Harlow Lilly Co., Produce Exch. Bldg., N. Y. City
Gen'l Agts. for Ellerman Bucknall S. S. Co., Ltd.

ADVERTISE IN THE TRIBUNE.

SECTION TWO.
GENERAL NEWS,
MARKETS, WANT ADS.

The Chicago Daily Tribune.

THE WORLD'S GREATEST NEWSPAPER

Last Call
For That Liberty Bond
Buy it *Now*

TUESDAY, APRIL 30, 1918. * * 17

THE WAR IN CARTOONS—BY CAREY ORR

FIVE CENT FARE PERILED, FISHER TELLS ALDERMEN

Says Traction Companies Plan to Ask for an Increase.

The 5 cent fare is in danger. This was the contention advanced yesterday by Walter L. Fisher, special traction counsel for the city, before a subcommittee of the local transportation committee. This subcommittee is considering an ordinance based on the report of the Chicago traction and subway commission. The ordinance provides for a subway system and unification of surface and elevated lines.

Mr. Fisher declared that, granting the demands of the traction companies on which they will consent to negotiate with the city for the ordinance means that Chicago will say good-by to the 5 cent street car fare it now enjoys.

Proposes an Alternative.

The statement by Mr. Fisher came out of his explanation of his plan for having a board of trustees take over the surface and elevated lines and operate them at actual cost. It was his answer to the proposal of the commission and the companies that a board of control be created to take charge of the proposed construction work.

The traction company plan provides for a paid board of engineers. Mr. Fisher's scheme provides for a board of public spirited citizens, to serve without pay, as do members of the park boards.

"The heads of the traction companies have told me," said Mr. Fisher, "that they would not agree to any proposition which did not carry with it a provision that the present 5 cent fare could be increased at any time the gross receipts failed to give them the return on their investment they thought proper."

Nance Asks Question.

"Is it possible," asked Ald. W. O. Nance, "that in a city of 2,500,000 people there would be an effort made to increase the 5 cent fare on the ground that there was not enough business?"

"That's just it," said Mr. Fisher. "Traction companies in all parts of the country have drawn up petitions asking for increases in fares. It was not long ago that our own elevated system had such a petition drawn up, only it was not filed."

Mr. Fisher said he did not know of any large city which had allowed an increase in street car fares.

The heads of the traction companies have asked for an additional allowance of 1¾ per cent per year as a fair return on their investment above the 6 per cent return recommended by the commission.

Fare Hinges on Claim."

"This amounts to $5,000,000 a year," said Mr. Fisher. "If you allow it there is no doubt in my mind that the 5 cent fare will be increased, and the city will be a party to the increase. If this claim for the additional interest is not allowed, I don't believe there will be much chance of increasing the present fares."

The subcommittee did not take kindly to Mr. Fisher's suggestion that a board of public spirited men be chosen to take over the surface and elevated systems and operate them for the public at actual cost. A few aldermen expressed the opinion that in making the suggestion Mr. Fisher threw a monkey wrench in the negotiations between the city and the companies for a basis of the settlement of the traction problem.

Asked If He Is Serious.

"Are you really serious in proposing this plan?" asked Ald. Nance.

"As serious as on any plan I ever proposed," said Mr. Fisher. "You are going to have municipal ownership of the traction lines as sure as the sun rises. This plan I propose is the nearest approach to immediate municipal ownership without any of the evils or disadvantages of that plan that I could think of."

"But it requires men of experience to run the traction lines," said Ald. Nance.

"Look at the present boards of directors of the lines," said Mr. Fisher. "They don't operate the lines except so far as they insist on keeping the difference between expenditures and receipts as large as possible. They hire the technical men to do the work."

"This plan is too idealistic to be taken seriously," said Ald. Nance.

Quotes Field and Gage.

"It has worked out in the park boards, why not here?" said Mr. Fisher. "I talked to Marshall Field and Lyman J. Gage on this plan. They approved it several years ago."

"You would be turning the control and operation of the lines over to the politicians," said Ald. Nance.

Ald. Thomas O. Wallace declared at this point that the subcommittee, which had been appointed before the aldermanic election, died with the election. Ald. John Toman agreed with him.

"The election made no changes on this subcommittee," said Ald. Henry D. Capitain, chairman of the committee and the subcommittee.

Railroads as Example.

Mr. Fisher said he had been informed by railroad officials that the federal government would not return to the various officials the management of the railroads after the war. He said the railroads would be controlled by a board of trustees, the same as he was proposing for the Chicago traction system.

"Why not have the city council act as trustees?" asked Ald. T. J. Lynch.

"That would be the last thing in the world I would recommend," said Mr. Fisher. "I have been told by traction heads, not the present ones, that some of the inefficiency in service we had was because they had to load up their pay rolls with a lot of political appointees."

"I don't believe it," said Ald. S. S. Walkowiak.

"The people want service and all they can get for 5 cents," said Ald. Nance. "I don't think your plan will work out at all."

"If I had a daughter," said Mr. Fisher, "who had to ride on the street cars during the rush hour periods, I would feel like smashing up the cars. Conditions are intolerable and indecent."

"But I don't see where we can have immediate municipal ownership," said Ald. Nance.

"Submit this plan to the voters. Let them pass on it," said Mr. Fisher.

"Do you think the companies would turn their properties over to a board of trustees?" asked Ald. Capitain.

"I do," said Mr. Fisher.

"Suppose they don't?" asked Ald. W. F. Lipps.

Plan an Old One.

"There is a way of making them do it," replied Mr. Fisher. "The companies are out on a limb, and I favor cutting off the limb. I am not responsible for any of the recommendations made by the traction and subway commission. There is nothing new in my plan. I proposed it in 1905."

The subcommittee will meet again this afternoon to hear from the traction heads.

BUY LIBERTY BONDS.

BEG YOUR PARDON

Yesterday's TRIBUNE, in telling of Medill McCormick's Sunday plea to 7,000 Lithuanians in behalf of the Liberty loan, said that James J. Elias was chairman of the meeting. Joseph J. Elias was meant.

Sunday's issue, in a list of subscriptions in the public schools to the Liberty loan, credited the James Shields school, 4250 South Rockwell street, with $550.

Edward Wildeman, principal of the school, explains that the sum subscribed was $4,350.

Saturday's issue, in describing the Melting Pot float in Friday's parade, listed nineteen Camp Grant soldiers as of foreign birth, each representing one of the nineteen nationalities in the new selective army. One of the names was Herman Iding, as of German nativity.

Sergt. Iding, Three Hundred and Forty-third infantry, was born in the United States. His parents were born in Germany, and were naturalized thirty years ago.

KILLED BY LAMP DISLODGED BY COLLIDING CARS

Edward Grant, 23 years old, of 5519 Kenwood avenue was killed last night under a falling street lamp which had been dislodged when two automobiles came together at Hyde Park boulevard and Dorchester avenue. In one of the cars was Donald McGee of 5327 Ellis avenue and Kenneth Lagretta of 1302 East Fifty-third street. Their car collided with a Yellow cab, driven by Arlon Halpert of 1238 Troy street. The victim of the accident was taken to the Washington Park hospital, where he died.

Joseph Macaluso, 8 years old, of 860 Townsend street was run down and killed by an automobile truck in front of his home yesterday. The truck was driven by Peter Gett, employed by Hart, Schaffner & Marx.

Harry Nener, 3 years old, of 646 West Fourteenth street was instantly killed last night in front of his home when he was struck by a Fourteenth street car.

Andrew Budyck, 7 years old, of 1250 Dickson street, died on Sunday night in St. Mary's hospital as the result of injuries received when he was run down by an automobile truck.

Peter Laskowski of 3012 West Madison street, a messenger, was severely hurt yesterday when jammed between two automobiles near La Salle street and Jackson boulevard.

BUY LIBERTY BONDS.

Police Chief Believes Clausen Suspect Innocent

Acting Chief of Police Alcock expressed the opinion yesterday that James Maher, held as a suspect in the killing of Detective George Clausen, was not implicated in the crime. His decision came after he had questioned Maher thoroughly and after numerous witnesses of the murder who were called to examine the suspect had failed to identify him as one of the bandits who did the shooting.

BUY LIBERTY BONDS.

MAJOR ANSWERS CHARGE MADE BY FILM PRODUCERS

Shows "Cutouts" Did Not Spoil Anti-German Scenes.

Maj. Funkhouser, second deputy superintendent of police, last night pointed out several alleged blow holes in the allegation that he had cut anti-German scenes out of the "Hearts of the World," a patriotic film play now on exhibition at the Olympic theater.

Elliott, Comstock & Gest, producers of the Griffith film in Chicago, telegraphed the Chicago newspapers Sunday night a copy of a letter which they had sent to President Wilson asking him to order District Attorney Clyne to investigate Funkhouser's order cutting out "scenes showing up German atrocities."

It was alleged that one scene which was eliminated showed a German bayonetting a wounded French soldier and that the other showed German soldiers trapping French girls in a dugout. It was further charged that Funkhouser's order was attributable to his German sympathies.

Major Shows Flaws.

Following is the version of Maj. Funkhouser:

1. There are 13,000 feet of film in "The Hearts of the World" play. The major ordered thirty feet cut out.

2. He did not cut out the bayonetting scene but eliminated the last bit of that scene, in which blood was shown gushing from the Frenchman's wound.

3. He did not cut out the dugout scene but did eliminate that part of it showing a girl writhing upon the ground after being brutally treated by a German officer.

4. He has no "German sympathies," as his forbears were not Germans and as far back as 1700 contracted no intermarriage with Germans. He traces his ancestry back to Christopher Funkhouser, who went from Berne, Switzerland, to Holland in 1692, thence to England, thence to New Amsterdam, arriving there in 1700. All his ancestors were Americans, Funkhouser says, 90 per cent of them being of British extraction.

5. Funkhouser expresses the opinion an effort is being made to advertise "The Hearts of the World."

Gest Gives His Side.

Morris Gest, in New York last night, said:

"I saw the picture last week in Chicago, and I know what Funkhouser did to it. I did not wish to get into controversy or attract any cheap notoriety. When I got home I wired the president calling his attention to the matter. I hope the department of justice will take it up. Why should a man named Funkhouser be allowed to censor pictures for the American public at this time?"

BUY LIBERTY BONDS.

DR. WHEELER, 90, DEAD OF BURNS AT SOUTH HAVEN

Dr. John A. Wheeler, 90 years old, father of Mrs. Isaac Baker, 3443 West Monroe street, was burned to death at the summer home of the Bakers in South Haven, Mich., Sunday night.

The aged man, almost a helpless invalid for a year and a half, was found lying upon a flaming bed by Mrs. John Pearson of Chicago, his nurse. She, choking with smoke, tried to carry him out, but was unequal to the task.

When assistance came the body was found, badly burned, under the bed. The bed clothes had caught fire from an open grate.

The body will be brought back to Chicago today for burial. Dr. Wheeler was one of the first graduates from the School of Medicine of the University of Michigan. He practiced for many years at Whitehall, Mich., and later ran a drug store in Grand Rapids.

BUY LIBERTY BONDS.

Anæsthetic Killed Aged Woman in Dentist Office

Mrs. Kate Potter Boyles, 70 years old, 5474 Everett avenue, widow of William Bowles, former professor at Columbia university, died yesterday from an anæsthetic in the office of Dr. Herbert Potts, a dentist in the Columbus Memorial building.

BUY LIBERTY BONDS.

SHRAPNEL

Miss Lillian Landwer of 915 Diversey boulevard will sing for the boys at Camp Grant tonight. Paul Landwer, a brother, is a member of Company B, Thirty-sixth Engineers, and stationed at the camp. A military guard of honor, of which young Landwer is a member, will escort his sister from the train to the amphitheater in the cantonment.

Elliott, Comstock & Gest, lessees of the La Salle theater, have donated the use of that playhouse to the Liberty loan committee for noonday rallies every day this week, excepting Saturday. Aside from the speakers furnished by the committee there will be attractions such as a jackie band, leading members of the "Leave It To Jane" company, and other theatrical stars now in Chicago.

First Lieut. R. K. Packard, medical reserve corps, was tendered a banquet last night by his associates who have worked with him at the Washington Park hospital for several years. Dr. Parker has been superintendent and resident surgeon of the hospital for the last seven years. The surgeon leaves for France shortly.

Good wages are offered by the United States employment service at 845 South Wabash avenue for men for an engine manufacturing plant in Indiana. Transportation will be furnished and married men will be helped to move their effects.

BROKERS CITED IN 'BLUE SKY' CASE WILL 'BE GOOD'

Although there has been no legal determination whether Chicago brokers can be prosecuted for doing a mail order business on stocks not licensed under the "blue sky" law, the first brokers named in that practice lost no time in promising to "be good."

Last Friday Attorney General Brundage received from the vigilance committee of the Associated Advertising clubs a complaint that a Chicago firm had offered by mail to sell "Birth of a Race" stock to a resident of Des Moines, Ia. That fact and the fact that Raymond S. Pruitt, assistant attorney general, was looking into the case, appeared in THE TRIBUNE Saturday morning.

Mr. Pruitt yesterday said he had received assurances that the brokers—Almont & Shroyer, 608 South Dearborn street—would discontinue the practice at once.

"Of course," he said, "as this was an attempt toward an interstate transaction in which the mails were used there was the possibility that it might be called to the attention of the United States district attorney.

"The firm of Almont & Shroyer did not want any such step taken, naturally, and voluntarily have offered to stop offering this stock by mail outside Illinois. They have promised to put that agreement in a letter."

If this understanding is carried out it is probable that the attorney general's office will not press the matter of the attempted sale in Des Moines.

BUY LIBERTY BONDS.

Michaelson Auto Crash Breaks Motor Cop's Leg

Motorcycle Policeman Charles A. Smith of the Irving Park station broke his right leg last night when his machine collided with an automobile driven by former Ald. M. A. Michaelson of the Thirty-third ward at Milwaukee and North Kedzie avenue.

Michaelson had been attending the Logan Square Soldiers' and Sailors' Relief association meeting at the Logan Square Athletic club, arranging for the departure of sixty-one drafted men from local board No. 78 on Friday, and had started his car north on Milwaukee avenue to turn into Kedzie when Policeman Smith collided with the rear end of the automobile, the motorcycle being overturned.

BUY LIBERTY BONDS.

Race Avenue Merchant Kills Himself; Reverses

Jacob Wickman, proprietor of a dry goods store at 4849 Race avenue, committed suicide yesterday by shooting himself. He is believed to have become despondent because of business reverses. He is survived by a wife and five children.

BUY LIBERTY BONDS.

40 CITY CLERKS IN 'WALKOUT' FOR OVERTIME

$3 for Night Work Demanded by Collector's Force.

Forty employés of the city collector's office joined in a "walk out" last night.

They declared they had not been compensated for overtime work they had been doing for several months. They demanded $3 a night, which has the approval of City Collector Forsberg, but the city council committee on finance has made no appropriation for the work.

"We asked for several extra clerks, but the finance committee has not given us them," said George F. Lohman, deputy city collector.

Trying to Save for City.

"We can save the city about $100,000 a year by collecting our own special assessment payments, but the work can't be done unless we have clerks.

"Our own clerks are overworked. With the saloon license and other matters coming due May 1, we have all we can do to take care of the regular work. The clerks have been doing this other work after regular office hours. The finance committee knows of this emergency, but it has made no appropriation to meet it."

Assessed Persons Clamor to Pay.

Police had to be called to the collector's office yesterday to preserve order in a crowd which appeared to pay special assessments. It was explained that the time limit for this was June 1. A majority of the persons in the crowd thought the assessments had to be paid by May 1.

BUY LIBERTY BONDS.

DENEEN FORCES BUILD FENCES FOR CAMPAIGN

Lieutenants of former Gov. Charles S. Deneen passed the word yesterday that they had completed their organization throughout Chicago for their candidate for the United States senate.

This was another hint that Mr. Deneen was about ready to announce himself openly. It came on top of the recent selection of Roy O. West and Morton D. Hull of the Deneen wing in the county organization, as a committee to wait upon him and urge him to run. But on top of both these disclosures came the information that the former governor will not consent to make his position known publicly until about the middle of May.

One other bit of political gossip was that reports from Egypt and other downstate parts were to the effect that the supposed Thompson strength there has been dwindling steadily for two months. This led to the renewal of reports that the mayor may withdraw from the senatorial race.

Friends of Maj. B. M. Chiperfield, judge advocate of the Thirty-third division at Camp Logan, Houston, Tex., yesterday declared his formal withdrawal from the senatorial race may be expected in a few days. Maj. Chiperfield, it is said, has decided to go to France with the division and cannot participate in a pre-primary campaign.

BUY LIBERTY BONDS.

Admits Slaying Woman; Given 20 Year Sentence

Joseph Levy, 35 years old, was sentenced to twenty years in the penitentiary yesterday when he pleaded guilty to the murder of Miss Frances Reetz, before Judge Joseph Sabath in the Criminal court. Levy shot and killed the woman Jan. 7 in an office at 109 North Wabash avenue. He also shot himself, losing the sight of his right eye, but he recovered. They had been in business together, it was said, and a quarrel over money matters led to the tragedy.

BUY LIBERTY BONDS.

"Bomb" Left on Doorstep Proves to Be a Baby

When M. F. Wright of La Grange saw a man and woman stealthily approach the house of his neighbor, John C. Austin of 129 South Ashland avenue, late Saturday night, leave an odd looking bundle on the Austin doorstep and then hasten away in the darkness he had visions of bombs and explosions. Two minutes later the odd looking bundle disclosed a little maiden six weeks old.

BUY LIBERTY BONDS.

HYMNS

Husband, Charged with Cruelty, Retorts Wife Neglects Home to Sing Them in Billy's Choir.

"She sings in Billy Sunday's choir and won't stay home to take care of our 5 year old daughter," replied H. C. Hancock to the charges of cruelty preferred by his wife in her suit for divorce heard yesterday by Judge Brothers. Mrs. Hancock was allowed $10 a week while the case pends.

Leah Leffingham Peck testified that Clyde was an amiable and considerate husband—the only trouble was that her father had to support him. Decree.

Joseph Stein decided variety is the spice of life, so after being married 25 years, he left Mathilda. She was granted a divorce yesterday.

He kicked her on her wedding night, and threatened to shoot her the next evening, and by and by Edith York grew tired of these eccentric outbursts, and secured a divorce from Theodore yesterday.

For ten years Lillian C. Miehls conducted herself as a good wife should, in spite of Ed's cruelty, but yesterday she surprised him by filing a bill for divorce.

BUY LIBERTY BONDS.

EMPLOYERS TURN DOWN STRIKING BAKERS' OFFER

Bakery employés of the west and northwest sides, now on strike, have offered to reduce their demand for a $5 a week increase to $3, and to make other concessions, according to a statement made last night by H. Lipkin, a member of the executive board of the bakers' union. The employers have refused to consider the offer, Lipkin declared.

The assertion of Attorney Lewis F. Jacobson, representing the employers, that he had taken up the matter with the United States district attorney, drew from Mr. Lipkin a statement upholding the loyalty of the men on strike.

"The finances of our local were not in the best of shape, but the men bought $4,000 worth of Liberty bonds," he declared. "The local itself contributed $200 from its treasury. On May 3 the bakers are to parade to boost the Liberty loan and the men on strike will be in line."

While the strike remained unsettled yesterday, the Ghetto continued to observe breadless days, although rye bread, sent from other parts of the city, was obtainable in many places. Many grocers were reported as still demanding that other articles be purchased with flour.

BUY LIBERTY BONDS.

LODGERS' TALES BRING ARREST OF ALLEGED FIREBUG

Timi Cikusa, a storekeeper of 2615 East One Hundred and Eighth street, was arrested last night on complaint of Fire Attorney John R. McCabe, accused of arson with intent to defraud, growing out of a fire which partially destroyed his store early yesterday.

Attorney McCabe questioned Michael, Michaelis, and George Sasich, who lodged in rooms above the store. They alleged they were all asleep when the fire aroused them and they had but small time in which to make their escape, whereas Cikusa was said to have been fully dressed and awake.

The brothers also told the fire attorney they recently sold the store to Cikusa, who still owed $200 in the transaction, the collection of which had not been successful. It is charged that Cikusa resented the attempts of the Sasiches to collect the money and also that he had recently increased his insurance.

BUY LIBERTY BONDS.

Veteran of Loop Store to Enter Ministry

I. C. Lambert, 1423 Hinman avenue, Evanston, an employé of Marshall Field's for the last twenty-five years, was accepted yesterday by the Chicago presbytery at its regular meeting as a candidate for ordination to the Presbyterian ministry. Mr. Lambert said he studied for the ministry twenty-five years ago, but was obliged to give up his studies because of ill health and entered commercial life. It is his intention to seek a regular pastorate.

BUY LIBERTY BONDS.

DEATH MAY NOT STOP ALIMONY FIGHT OF EACUTT

Estate Shows Little to Pay First Wife's Claims.

Isaac A. Eacutt, once one of the city's most widely known "loan sharks," who died a month ago, prior to his death took steps, friends of his former wife say, to prevent her collecting alimony from his estate.

Under a court order granting her a decree of divorce she was to receive $75 a month from him during his lifetime and after his death the same allowance from his estate.

According to Elliott R. Goldsmith, attorney for George W. McGee, the administrator for Eacutt's estate, there is only a property of nominal value left. The estate is said to consist of a few bonds of doubtful value and old unpaid notes given by loan victims. The attorney expects to sell these desperate assets at a public sale on May 17 next.

Was Supposed to Be Rich.

Eacutt was supposed to have been worth from $100,000 to $200,000. He married a second wife, Anna Delaney, last November, and it is claimed that he presented her with most of his property prior to his death. He sold his loan business, the Monarch Discount company, last fall, and also his interest in the Woodlawn Talking Machine company.

The widow is said to be residing in Kansas City. She is a former employé of Eacutt. Frank N. Hillis, her attorney, said yesterday that he knew of no plans to try to take the estate away from the widow, but had heard Mrs. Maud Eacutt, the first wife, was going to file proceedings in the Probate court, presumably on her alimony claim.

"Eacutt left no will," he said, "and the alimony would have to be considered the same as any other claim against the estate."

"Mistake," Says Former Wife.

Mrs. Maud Eacutt resides at the Edgewater Beach hotel. She declined to discuss her affairs, and said there must be some mistake in the report that she intended to take action to recover property owned by her former husband.

The marital troubles of the Eacutts were of a sensational nature. Eacutt fought the payment of alimony through the courts and endeavored to have the divorce decree set aside.

At the hearing Mrs. George C. Jerome, a friend of Mrs. Eacutt, testified she had seen Eacutt throw salad in his wife's face. Eacutt swore that he had expended $130,000 on his wife, who had been a pretty stockyards stenographer. Most of the money went for her musical education, received in Paris, and a "polishing" course, he stated. The divorce decree was signed in 1914.

BUY LIBERTY BONDS.

GEIGER RULES AGAINST GRAHAM PLAN TO SETTLE

The proposed settlement of the Graham bank case agreed to by 85 per cent of the creditors of the defunct institution will not be made. Federal Judge Geiger yesterday refused the offer of the heirs of Andrew J. Graham to settle the affairs of the bank by giving the creditors three year notes bearing 5 per cent interest after security. The bank had 25,000 depositors and deposits of between $4,000,000 and $4,500,000.

Judge Geiger upheld Special Master in Chancery Frank L. Wean, who ruled against the settlement.

"The creditors could not realise on more assets than are now listed," the court said, "and probably would receive less if the plan were adopted."

BUY LIBERTY BONDS.

Gompers Taken Ill in Canada During Address

Montreal, Que., April 29.—Samuel Gompers, president of the American Federation of Labor, was taken suddenly ill while addressing a massmeeting of labor representatives here tonight.

Mr. Gompers was immediately conveyed to his hotel, where it was announced that his indisposition was believed to have been the result of reaction from the many speeches he has made during his Canadian tour.

BUY LIBERTY BONDS.

'SOLID 6' CITADEL IS RAIDED; GUARD PLAYS CHECKERS

School Board Members Mystified; Ban on Bismarck Picture.

There was no game of checkers last night in the school board rooms. The game has been suspended temporarily.

When the solid six became the board of education they sent word to the mayor's office that a guard of detectives was needed. Just why it was needed was not made plain.

But six sleuths were sent from the detective bureau to guard the offices, working in shifts over the twenty-four hours of the day. It was dull work for the detectives. In nearly a year's time, they were called upon for action only twice. Once was to evict a room full of spectators who refused to believe that the board had abandoned its bi-weekly circus without the customary stunts. Another time the detectives were used to evict a reporter who laughed at a minority member's joke.

Raiders Work as Game Goes On.

And then Saturday morning it was found that something had happened. There had been a Liberty loan halfholiday on Friday. Saturday morning it was found that papers and documents were scattered all over the floor of the secretary's office. A half dozen desks had been rifled.

The office is only a few feet from the checker game. It's one door is off the same corridor, where the detectives are on guard. Capt. Percy Coffin, business manager, called the six sleuths into his office. They promised not to let it happen again.

But it did. When the secretary arrived for work yesterday morning, his office was in the same state of disorder.

Papers were scattered everywhere, and more desks had been broken open. Capt. Coffin [illegible] in a sarcastic mood when he addressed the assembled plain clothes men yesterday.

"It looked like an inside job," said Albert H. Miller, secretary of the board. "I don't believe it was an employé of my office, but it seems to have been some one around the board rooms. He may have been looking for important documents, but he didn't get any. We checked up today, and so far as we can learn, nothing of value was taken."

Ban on Bismarck Pictures.

The buildings and grounds committee of the board went on record yesterday as opposed to Bismarck. This was the first time the committee had considered the matter, as all previous affairs of the "iron chancellor" have been considered by the school administration committee. The committee passed the following resolution:

"That all pictures or representations of Bismarck, or of any othre man responsible in the present war for the military system, which may be found in our schools, the superintendent of schools be directed to have the same removed."

It was explained at the meeting that the motion does no refer to the military system which may be found in our schools, but the pictures of Bismarck, which may be found there.

The full board will vote on the resolution tomorrow and also on the raises in salary for elementary teachers and principals and the school engineers.

BUY LIBERTY BONDS.

DR. J. L. AMSTER, GOTHAM HEALTH OFFICIAL, QUITS

New York, April 29.—Announcing his unwillingness to participate in carrying out any policy which he said might not conform to his own standard of efficiency, Dr. J. Lewis Amster, city health commissioner, sent his resignation today to Mayor Hylan. Dr. Amster asserted that suggested policies in connection with the operation of the health department might jeopardize the community's welfare.

The mayor, in accepting the resignation "with pleasure," charged Dr. Amster with allowing the health department to be controlled by "outside influences."

Mayor Hylan tonight appointed Dr. Royal S. Copeland, a member of the board of ambulance service, health commissioner to succeed Dr. Amster.

BUY LIBERTY BONDS.

U. S. TO PROBE CASE OF THOMAS

District Attorney Clyne said yesterday that he had received orders from Washington to take before the federal grand jury the case of Prof. William I. Thomas and Mrs. Pearl Granger, an American army officer's wife, who was arrested recently with Prof. Thomas in a room in the Brevoort hotel.

The order from the national capital followed a conference between army officers and officials of the attorney general's office. The army men asked for the grand jury investigation on the ground that it would be an aid to the morale of the men in France to know the government would aid in protecting their homes.

The Thomas case is the first instance brought to the attention of federal agents where a soldier's wife has been charged with misconduct after traveling from one state to another.

Cathedral Puts Up Sign to Aid Food Conservation

For the first time a billboard has been put up in the grounds of the Holy Name cathedral. The sign carries the slogan "Food will win the war." To this is added: "Disloyalty in little things gives aid to the enemy."

BUY LIBERTY BONDS.

CORN IS HIGHER; SHARP REACTION IN OATS MARKET

Much Unloading of Long Oats in Latter Part of Session.

Shorts maintained July corn yesterday in face of a severe reaction in oats and a weaker cash market. It closed 1¼@1¼c higher for the day. There was a big bulge in the price at the opening, largely on buying by Saturday's sellers, the dominating influence being the entirely different construction placed on the message from J. J. Stream regarding hedging operations.

Heavy selling on the bulge caused a reaction of 2c from the high point and following this the market developed into an exceedingly choppy affair with the price fluctuating rapidly between $1.49@1.50. There was some good local selling toward the last, but offerings were absorbed by shorts and at no time did values go under the previous close.

May corn finished unchanged, while June was off ½c, trading in both being limited. Cash corn was steady to 1c lower, best grades being weakest. Receipts here were 317 cars. Primary markets had 1,135,000 bu corn, against 718 000 bu a year ago. Local stocks of corn increased 115,000 bu for the week.

Heavy Liquidation in Oats.

General liquidation in oats carried the market sharply below the previous close, after being much higher early. Final quotations showed losses of 1@1¼c. At the opening everybody wanted to buy oats as a result of the different construction put on the Stream message, and there was a bulge of over a cent. It soon became evident, however, that bearish sentiment still predominated and selling pressure on the market steadily increased. Some of the local traders were inclined to fight the decline because of the firmness in corn, but after meeting with several reverses they gave up the attempt. Liquidation became heavy in the final hour and May oats dropped below 80c for the first time in over two months.

Exporters were out of the market and were reported to be taking Canadian oats. There was bearish news from Winnipeg and crop news was favorable. Cash oats ruled steady to 1c lower, with shipping sales 20,000 bu. Arrivals here were 334 cars. Primary receipts totaled 1,426,000 bu, against 821,000 bu a year ago. Local stocks of oats decreased 664,000 bu for the week.

Lower Finish for Product.

Provisions closed lower, pork showing the maximum decline for a single day. There was considerable liquidation during the latter part of the session. Lard and ribs displayed a little firmness early, in sympathy with an advance in hogs and the bulge in grains, but soon reacted. There was an absence of good support and the earlier fresh meats and poor southern trade were bearish arguments. Shorts covered freely on the break. Western markets received 110,300 hogs, against 117,115 a year ago. Average weight of hogs received here last week was 243 lbs, compared with 242 lbs previous week, and 213 lbs a year ago. Exports of lard last week totaled 4,030,000 lbs, against 4,128,000 lbs a year ago, while bacon exports were 16,353,000 lbs, compared with 18,979,000 lbs last year.

Rye Quiet and Steady.

Rye was unchanged, with cash No. 2 closing $2.60 bid. Receipts, 6 cars.

Barley ruled 1@2c lower. Malting and milling grades were quoted $1.60@1.84, and sold at $1.63@1.84; feed and mixing quotable, $1.40@1.67, and screenings, 70c@$1.30, with no sales being reported. Receipts were 33 cars.

Timothy seed was firm. April sold at $8.50, September at $9.50, and cash lots, $6.35@7.65. Clover seed held unchanged, with cash quoted $18.00@28.00 and spot prime $30.60.

Flax closed 11c lower, with cash quoted $4.01½@4.03½.

AMERICAN GRAIN MARKETS.

MILWAUKEE, Wis., April 29.—CORN—Cash: No. 3 yellow and No. 3 white, $1.60@1.70; No. 3, $1.55@1.60. OATS—Standard, 80@80¼c; No. 3 white, 85¼@86c; No. 4 white, 85¼@85¾c. RYE—No. 1, $2.66@2.67 nominal. BARLEY—Malting and Wisconsin, $1.74@1.88; feed and rejected, $1.50@1.70. HAY—Choice timothy, $25.50@24.00; No. 1, $22.00@23.00. Futures: CORN—May, $1.27½; July, $1.49¾. OATS—May, 79¾c; July, 72¼c.

KANSAS CITY, Mo., April 29.—WHEAT—Receipts, 17 cars. CORN—Cash, 1@3c lower; No. 2 mixed, $1.64@1.66; No. 3, $1.60@1.63; No. 2 white, $1.78@1.84; No. 3 nominal; No. 2 yellow, $1.66@1.70; No. 3 nominal. OATS—½@1c lower; No. 2 white, 85¼@86c; No. 2 mixed, 84@84¼c. RYE—$2.53@2.55. KAFFIR AND MILO MAIZE—$3.16@3.20. Futures: CORN—May, $1.37¾; July, $1.53¼.

PEORIA, Ill., April 29.—CORN—Unchanged to 7c higher; No. 3 white, $1.65; No. 5 white, $1.60; No. 6 white, $1.40; No. 2 yellow, $1.67½; No. 3 yellow, $1.65; No. 5 yellow, $1.48@1.49; No. 6 yellow, $1.38@1.40; No. 5 mixed, $1.48; No. 6 mixed, $1.40; sample, 95c@$1.36. OATS—Unchanged to ½c higher; No. 2 white, 85c; standard, 84¼c; No. 3 white, 84¼@85c; No. 4 white, 83½c.

ST. LOUIS, Mo., April 29.—CORN—Cash steady; No. 2 track, $1.72@1.72½; No. 2 white, $1.85@1.86. OATS—Steady; No. 2 track, 83@84c; No. 3 white, 85½@86¼c. Futures: CORN—Steady; July, $1.50¾. OATS—Steady; May, 80¾c asked; July, 72¾c asked.

MINNEAPOLIS, Minn., April 29.—WHEAT—Receipts, 321 cars. CORN—No. 3 yellow, $1.65@1.63. OATS—No. 3 white, 81¼@82¼c. FLAX—$3.01¾@4.03¾. FLOUR—Unchanged. Shipments, 78,921 brls. RYE—$2.70@2.71. BARLEY—$1.45@1.85. BRAN—$33.14.

DULUTH, Minn., April 29.—LINSEED—On track, $3.97¼@4.03½; arrive, $3.97½. Futures; May, $3.97½ asked; July, $3.99½; October, $3.53 bid. OATS—On track, 82¼@83¼c; arrive, 82½c. RYE—On track, $2.68. BARLEY—On track, $1.40@1.83.

OMAHA, Neb., April 29.—CORN—No. 2 white, $1.73@1.78; No. 3 yellow, $1.62@1.63; No. 3 mixed, $1.63. OATS—Standard, 82¼c.

METALS.

NEW YORK, April 29.—ANTIMONY—A good inquiry has developed and sellers have firmed up their prices to 12¾@13c. The metal exchange quotes: LEAD—Quiet; spot, $7.10@7.25. SPELTER—Quiet; East St. Louis delivery, spot, offered at $6.75. At London: COPPER—Spot, £116; futures, £110; electrolytic, £125. TIN—Spot, £250; futures, £250. LEAD—Spot, £29 10s; futures, £28 10s. SPELTER—Spot, £54; futures, £50.

ST. LOUIS, Mo., April 29.—LEAD—Dull at $6.62½. SPELTER—Unchanged at $6.60 bid and $6.65 asked.

GRAND TRUNK NOTE.

H. E. Whittenberger has been appointed general superintendent of the western lines of the Grand Trunk railway with headquarters in Chicago. The change which is effective May 1 moves W. R. Davidson, who has been general superintendent in Chicago since 1917, to Montreal in charge of the eastern lines of the Grand Trunk system. Mr. Whittenberger has been general superintendent of the Ontario lines with headquarters in Toronto.

GOSSIP OF THE PIT

A STATEMENT by the secretary of the Board of Trade denied that there had been violations of the trading regulations, so far as they knew. In order to clear up any misunderstanding regarding John J. Stream's message of Saturday, a further explanation from him was solicited, which follows: "Grain must not be held off the market for speculation or price enhancing purposes. Dealers are allowed reasonable supply limited to sixty days' requirements, but such grain must be kept in motion, buying, selling, and shipping, and not locked up and held for advance in the market.

"One who hedges cash grain holdings and takes hedge off and still holds original grain makes such holding of cash grain unlawful. By such act it is prima facie evidence that holding of cash grain is purely for speculative purpose. Section 5 of food control law makes exception to trades made in pit on grain exchanges. It is not obligatory on cash grain handlers to hedge holdings, but such grain must be kept moving into trade channels."

"Our corn market is in a most unsatisfactory condition," said a Minneapolis message to Logan & Bryan. "Our mills are loaded up pretty heavily with high priced corn and still have a great deal of it coming from the southwest on old sales, so they have been out of the market, except for a few cars of the choice white corn. Feed demand west, which was so good during the winter, has flattened out, too."

Wichita Falls, Tex., reports that the oats crop in that section is the best in history, with acreage 140 per cent of last year, and a yield of at least 40,000,000 bu for the state is predicted. An increase of about 30 per cent in corn area is also reported. Wheat over Texas as well as western Oklahoma is reported as good in quality, but with the stand a little thin.

Winnipeg oats were relatively weaker than here, with much selling induced by a report that the Canadian government would not pay more than May price for cash oats. They expect deliveries on May contracts at the start of the month.

"We are not inclined to regard too seriously the predictions of trouble later because of the poor germinating qualities of seed corn," says L. L. Winters.

"With prices for all grains so high we are willing to give the farmer credit for enough sense to see that his seed corn will germinate, or to plant something else."

Visible supply of wheat in the United States this week decreased 422,000 bu, while corn decreased 789,000 bu and oats increased 523,000 bu. Comparative totals follow:

	Last wk.	Prev. wk.	Last yr.
Wheat	2,777,000	3,199,000	33,207,000
Corn	16,459,000	17,258,000	7,173,000
Oats	21,911,000	21,388,000	28,933,000
Rye	1,016,000	1,022,000	1,537,000
Barley	5,643,000	6,920,000	2,[illegible]

Canadian visible supply of wheat this week decreased 4,641,000 bu, while oats increased 15,000 bu and barley decreased 401,000 bu. Comparative totals follow:

	Last wk.	Prev. wk.	Last yr.
Wheat	3,127,000	7,768,000	31,776,000
Oats	10,401,000	10,386,000	15,802,000
Barley	2,673,000	3,074,000	2,022,000

No export bids on oats were received by local brokers yesterday, save a few that were ridiculously low. It is said that exporters have taken liberal quantities of Canadian oats recently at relatively better prices than for our oats. Spot premiums were steady to firm, No. 3 white oats bringing 4@4¼c over May prices and Standards 4¼@4½c over.

"The food administration demand to keep grain moving suggests continued liberal receipts," say E. W. Wagner & Co. "A decrease of four to five millions in corn acreage may mean little if first plantings are successful and July receives average rains."

"Cool weather, while favorable for wheat stooling, is against planting of corn in Kansas and Missouri," says the weekly Santa Fé crop report. "Oklahoma wheat situation is now greatly improved, with conservative estimate of condition now 75 per cent."

It is understood that the Terminal Elevator association will present a comprehensive plan for handling wheat at the meeting in New York today, which does not provide for trading in futures.

Receipts inspected yesterday: Wheat, 5 cars; corn, 317 cars; oats, 334 cars; rye, 6 cars; barley, 33 cars. Hogs estimated for today, 21,000 head.

BOARD OF TRADE TRANSACTIONS

RANGE OF ACTIVE FUTURES.

CORN.

	Open.	High.	Low.	Closing Apr. 29.	Closing Apr. 27.
May	1.27¼-½	1.27¾-½	1.27¼	1.27¾	1.27⅝
June	1.51	1.51	1.49¾	1.50	.....
July	1.50-51	1.51	1.49	1.49¾	1.48¾-⅝

OATS.

May	81¼-82	82	79¼	79¾-⅝	80¼-81
June	81	81	77⅝	77¾	80
July	73¼-74	74	72¼	73¾-¼	73¾-½

PORK.

May	46.50	46.50	46.20	46.20	47.20
July	46.50	46.50	45.50	45.50	46.50

LARD.

May	24.75	24.75	24.47½	24.55	24.72½
July	25.15	25.15	24.82½	24.92½	24.12½
Sept.	.....	.....	.....	25.20	.....

SHORT RIBS.

May	22.67½	22.67½	22.35	22.55	22.70
July	23.35	23.35	22.90	23.12½	23.27½

PRICES AT OUTSIDE MARKETS.

CORN.

	High.	Low.	Close Apr. 29.	Close Apr. 27.
May	1.27½	1.27¼	1.27¾	1.27⅝
June	1.51	1.49¾	1.50	.....
July	1.51	1.49	1.49¾	1.48¾

OATS.

April	.....	.....	.....	85¼
May	82	79¼	79¾	81
July	74	72¼	72¾	73½

MESS PORK.

May	46.50	46.20	46.20	47.20
July	46.50	45.50	45.50	46.50

LARD.

May	24.75	24.47½	24.55	24.72½
July	25.15	24.82½	24.92½	25.15

SIDES.

May	22.67½	22.35	22.55	22.70
July	23.35	22.90	23.12½	23.27½

DAILY BIDS AND OFFERS.

CORN.

	Bids			Offers		
	High.	Low.	Close.	High.	Low.	Close.
July	1.47	1.46	1.46¾	1.51¾	1.51¼	1.51¾

OATS.

	Bids			Offers		
	High.	Low.	Close.	High.	Low.	Close.
May	77¾	77¼	77¼	81¾	81	81¼
July	71½	70¾	71	73¾	73	73¼

WEEKLY BIDS AND OFFERS.

CORN.

	Bids.	Offers.
May	1.27½	1.27⅝
July	1.40¾	1.55

OATS.

May	75	84½
July	68¼	75½

CASH GRAIN TRANSACTIONS.

CORN—Market steady to 10c lower. Sales, track, Chicago: Sample grade, 90c@$1.20; No. 6 mixed, $1.25@1.30; No. 4 mixed, $1.52; No. 3 mixed, $1.63; No. 2 mixed, $1.65; No. 6 yellow, $1.30; No. 5 yellow, $1.40@1.50; No. 4 yellow, $1.50@1.53; No. 3 yellow, $1.53@1.65; No. 2 yellow, $1.73; No. 6 white, $1.30@1.35; No. 5 white, $1.43; No. 4 white, $1.50@1.60; No. 3 white, $1.63. Illinois proportional billing: Sample grade, 90c@$1.30; No. 5 mixed, $1.40; No. 6 yellow, $1.30@1.40; No. 5 yellow, $1.45; No. 4 yellow, $1.50@1.55; No. 3 yellow, $1.55@1.65; No. 6 white, $1.30@1.35; No. 5 white, $1.40; No. 4 white, $1.55; No. 3 white, $1.73.

OATS—Market steady to 1c lower. Sales, mixed lots, 20,000 bu. Track, Chicago: Sample grade, 82¼c; No. 4 white, 85@85¼c; No. 3 white, 85@85¼c; standard, 85¼@85¾c; No. 2 white, 85¼@86c. Illinois proportional billing: Sample grade, 80¾c; No. 4 white, 85@85¼c; No. 3 white, 85@85¼c; standards, 85@86c; No. 2 mixed, 80¾@81c; No. 2 white, 85¼@86c.

CASH PORK TRANSACTIONS.

HOG PRODUCTS—Steady; cash lots, mess pork, $46.25@46.50; lard, $24.55; ribs, $22.05@22.65.

HAY.

HAY—Quiet. Receipts, 1,416 tons; shipments, 90 tons. Choice timothy, $27.00@28.00; No. 1, $24.00@26.00; No. 2, $20.00@$22.00.

STRAW—Rye, $9.00@10.00; oat, $7.00@7.50; wheat, $7.00@7.50.

Delaware & Hudson Net Shows Slight Increase

The Delaware and Hudson, like the majority of the coal roads, dipped into its surplus in coal properties to bring 1917 earnings up to normal. After doubling the "other income" which it took out of its coal properties, the road shows net for the stock equal to 11.75 per cent, as compared to 9.78 per cent in 1916 and 14.28 in 1915. Income from railway operations showed a material loss for the year. The income account compares as follows:

	1917.	1916.
Operating revenues	$29,089,399	$26,634,426
Operating expenses	23,449,953	18,111,095
Net operating revs.	6,539,446	8,523,331
Net railway operating income after taxes	5,644,353	7,781,928
Total nonoperating income	4,789,727	2,395,928
Total gross income	10,434,080	10,177,856
Total deductions	5,441,300	6,019,484
Net income	4,992,779	4,158,372

OILS.

CHICAGO, April 29.—OILS — Wholesale prices of carbon and other oils, per gallon, f. o. b. Chicago, are as follows: In iron barrels—Machine gasoline, 37c; raw linseed oil, $1.65; boiled, $1.66; turpentine, 48c. Wood-en barrels—Standard white, 16½c; perfection, 17.5c; elaine, 27c; summer black oil, 15.5c; winter black oil, 16.3c. Tank wagon—V. M. P. naphtha, 22c; Red Crown gasoline, 22.5c; perfection, 11.5c.

OIL CITY, Pa., April 29.—Credit balances, $4.00. Runs, 133,181 brls; averages, 81,544. Shipments, 80,427 brls; average, 54,104.

NEW YORK, April 29.—COTTONSEED OIL—Prime crude, 17.50c; prime summer yellow, May, 18/75c; others nominal.

COPPER MARKET STAGNANT.

New York, April 29.—Pending the conference to be held in Washington on Wednesday between the copper producing interests and the price fixing committee of the war industries board the copper market has become stagnant.

MERRITT OIL COMPANY.

J. Roby Penn has been elected vice-president and director of the Merritt Oil company.

NEW INCORPORATIONS.

The following applications for incorporation were filed yesterday in the office of Secretary of State Emmerson in Springfield:

The Bible Grove Mutual Telephone company, Bible Grove; capital, $5,000; incorporators, E. L. Sunderman, Alfred Specht, E. J. Hall.

Metal Manufacturing company, Chicago; capital, $25,000; incorporators, Daniel H. Oakin, Joan A. Bell, Paul W. Wendt.

Morris Birk company, Kankakee; capital, $10,000; incorporators, Morris Birk, Charles H. Davis, Henry F. Ruel.

Parwood Securities company, Oregon; capital, $20,000; incorporators, Anthony B. Trentman, George S. Robbins, Arthur Hecke.

The Randolph Cooperative Grain company, Randolph; capital, $10,000; incorporators, W. F. Wachter, Roland White, P. W. Thompson, F. M. Swagerch, G. F. Myers.

Washington Dairy company, Peoria; capital, $10,000; incorporators, Fred R. Zimmerman, W. A. Crooks, F. W. Dieman.

NOT FOR PROFIT.

The Railway Traffic Club of Springfield, Ill.; Springfield; incorporators, H. Bishop, E. A. Ellis, W. H. Smeltzer.

CHANGES.

Elstan Candy company, Chicago; name changed to C. N. Johnson, Inc.

Moline Oil company, Moline; capital stock increased from $75,000 to $250.00; increase in number of directors.

Hillgrove Coal and Coke company, Chicago; capital stock increased from $10,000 to $20,000.

Northern Lights Telephone company, Plano; capital stock increased from $5000 to $1,000.

Italian Exchange Hits Lowest Mark in History

Italian exchange hit its low mark in modern financial history. The lira sold at 9 to the dollar, as compared to a parity of 5.18¾. The previous low made last year was 8.90. Trading in lire has been limited and the decline is the result of but meager selling orders. This weakness is considered proof of the failure of the Italian system of regulating exchange rates by government ukase and minimum prices has failed. When the government undertook this regulation in March, lire were quoted 7.95 to the dollar. The hope of Italy for relief is that this country will take over from England the task of financing Italian purchases directly instead of by a three cornered deal in sterling and lire.

RAILROAD EARNINGS

CANADIAN NORTHERN.

For March, 1918—		Increase.
Gross earnings	$ 3,436,300	$ 143,100
Net earnings	210,400	*402,700
From July 1 to March 31—		
Gross earnings	30,699,400	603,500
Net earnings	2,490,100	*5,014,400

*Decrease.

BALTIMORE AND OHIO.

For the two months to Feb. 28, gross, $16,507,955; decrease, $1,930,053; operating deficit, after taxes, $4,108,735; decrease, $7,878,080; net operating deficit, $4,545,832; decrease, $7,759,232. February gross, $8,976,321; increase, $310,665; operating deficit after taxes, $1,940,909; decrease, $2,727,764; net operating deficit, $1,361,303; decrease, $2,700,650.

BUFFALO, ROCHESTER AND PITTSBURGH

Reports for March: Operating revenue, $1,419,579; increase, $276,470; net income, $72,975; decrease, $47,000. From Jan. 1; Operating revenue, $3,600,351; increase, $551,783; net income, $300,249; increase, $600,759.

PUBLIC UTILITY EARNINGS

CITIES SERVICE COMPANY.

Reports for first quarter of 1918 as follows:

	1918.	1917.
Gross income	$5,856,384	$5,257,798
Net income	5,754,414	5,172,121
Surplus common rev.	4,750,633	4,298,120
TWIN CITY RAPID TRANSIT.		
For March—	1918.	1917.
Gross revenue	$ 335,393	$ 919,605
Net revenue	229,902	306,166
Net income	60,206	156,022
From Jan. 1 to March 31—		
Gross revenue	2,457,390	2,641,913
Net revenue	876,300	842,453
Net income	110,170	407,384

PETITIONS IN BANKRUPTCY.

Petition of Morton W. Smith company, Charles J. Bour and Charles H. Tourtelin arepcr to adjudge the Bour-Davis Motor Car company a bankrupt. Schwarz, Joseph & Brown, attorneys.

Petition of Minnie C. Goodman, housewife; liabilities, $9,760.00; assets, $55. H. W. Goldsmith, attorney.

Petition of Leonard Marz, performer; liabilities, $1,753.69; no assets. Epstein & Perwill, attorneys.

Petition of George J. Sumia, salesman, Oak Park; liabilities, $7613; no assets. Jones & Kenny, attorneys.

BEEF STEERS UP 25 TO 50 CENTS; TOPS AT $17.60

Receipts of 15,000 Head Fall Far Short of the Expectations.

Cattle market at Chicago yesterday displayed decided firmness and sales of best steers were made at an advance of 25@50c, with tops at $17.60. Receipts were estimated at 15,000 head and fell far short of expectations. Trade was fairly active and all choice cattle cleared readily at the advanced prices. Calves were of poor quality, but showed little change in prices, selling up to $13.75 for prime vealers.

Hogs started strong to 10c higher and closed with all the advance lost. Receipts were 43,000. Best offerings made $17.80 and the bulk $17,00@17.70. Trade was slow, with big packers holding off. Pigs were steady, with good strong-weights at $17.25.

Sheep and lambs met with a narrow outlet at lower prices. There were few sheep offered, but even they did not appear to be wanted. Lambs were 25@40c lower, with best Colorado woolskins at $21.00 and clippers at $17.00. Feeding lambs sold at $16.00@19.00, the top price being paid for animals that had wool.

Hog purchases for the day: Armour & Co., 5,900; Anglo-American, 2,500; Swift & Co., 4,000; Hammond, 2,000; Morris & Co., 2,000; Wilson & Co., 4,100; Boyd-Lunham, 1,200; Western Packing Co., 2,000; Roberts & Oake, 1,200; Miller & Hart, 1,000; Independent, 700; Agar, 1,000; Brennan, 1,000; butchers, 800; shippers, 9,000; total, 43,400; left over, 7,000.

Live Stock Movement at Chicago.

Receipts—	Cattle.	Calves.	Hogs.	Sheep.
Mon., Apr. 22	24,839	2,085	54,855	11,343
Mon., Apr. 29	15,000	3,000	43,000	14,000
Tot. last week	71,517	22,675	156,984	56,319
Shipments—				
Mon., Apr. 22	4,183	.....	9,235	895
Mon., Apr. 29	5,000	100	6,000	1,500
Tot. last week	17,951	242	33,939	11,365

Receipts for April 30 were estimated at 14,000 cattle, 22,000 hogs, and 10,000 sheep, against actual arrivals of 3,007 cattle, 5,379 hogs, and 3,305 sheep for Tuesday, May 1, 1917.

LIVE STOCK MARKETS ELSEWHERE.

NATIONAL STOCKYARDS, Ill., April 29.—HOGS—Receipts, 11,700; 15@20c higher. Lights, $17.75@18.00; pigs, $15.50@17.25; mixed and butchers, $17.70@17.90; good heavy, $17.35@17.60; bulk, $17.60@17.90. CATTLE—Receipts, 5,600; 15@20c higher. SHEEP—Receipts, 800; steady. Lambs, $20.50@21.25.

KANSAS CITY, Mo., April 29.—HOGS—Receipts, 12,000; 10@15c higher; bulk, $17.30@17.60; heavy, $17.25@17.55; packers and butchers, $17.35@17.60; light, $17.35@17.75; pigs, $13.50@17.00. CATTLE—Receipts, 15,000; steady. SHEEP—Receipts, 14,000; 50@60c lower; lambs, $19.90@20.65.

OMAHA, Neb., April 29.—HOGS—Receipts, 7,700; 10@20c higher; heavy, $16.75@18.00; mixed, $9.00@15.00; light, $17.00@17.35; pigs, $10.00@15.50; bulk of sales, $16.90@17.20. CATTLE—Receipts, 7,500; 10@15c higher. SHEEP—Receipts, 6,900; slow to weak; lambs, $18.75@20.75.

SIOUX CITY, Ia., April 29.—HOGS—Receipts, 5,000; 10c higher; light, $17.05@17.25; mixed, $16.80@17.00; heavy, $16.60@16.85; pigs, $16.00@18.00; bulk, $16.80@17.15. CATTLE—Receipts, 5,500; 15@25c higher. SHEEP—Receipts, 100; market steady.

ST. JOSEPH, Mo., April 29.—HOGS—Receipts, 5,000; 5@10c higher; top, $17.75; bulk, $17.10@17.45. CATTLE — Receipts, 3,500; steady to strong. SHEEP—Receipts, 6,000; lower; lambs, $15.00@20.50.

CHICAGO STOCK TRANSACTIONS

AMERICAN SHIPBUILDING common afforded the principal activity on the local exchange. The price was up 4 points to 124. The packing house stocks were rather quiet. Swift & Co. shares, however, advanced ¾. Pneumatic Tool, after opening off, closed firm. Sears-Roebuck common sold off 1½ points on few transactions. Commonwealth Edison was steady.

In the bond department Swift & Co. 5s advanced ⅝ to 94¼, but lost the ¼. Commonwealth Edison 5s sold at 92. Chicago Railways first mortgage 5s were off ¼ at 91¾, while the B bonds were up 1½ points at 54.

	Sales.	High.	Low.	Close.	Net chge.
Am Rad	14	250	250	250	.....
Am Shipbdg	420	124	119	124	+ 4
Ch Pnu Tool	20	69	68¾	69	.....
Cudahy	25	111⅞	111¾	111⅞	+ ⅛
Com Edison	10	104	104	104	.....
Diamd Match	94	112	112	112	.....
Ldsy Light	258	21¼	21	21¼	.....
Mtgmy Wad pf	155	102½	102½	102½	.....
Mid W Util	5	25	24	24	.....
Peoples Gas	65	46¾	46	46	.....
Qkr Oats pfd	4	99	99	99	.....
Sears-Rbk	22	142¼	142	142¼	.....
Shaw	30	67	67	67	.....
Stewart-Wrnr	490	55	54¼	55	+ ⅛
Swift & Co	199	138⅝	138	138⅝	+ ⅜
U Cbd & C	312	51	50¾	50¾	+ ¼

BONDS.

Sales	High.	Low.	Close.	Net chge.
$5,000 Ch G L & C 5s	88	88	88	.....
2,000 Chi Ry 1st 5s	82	81¾	81¾	.....
1,000 Chi Ry Sr B 5s	54	54	54	.....
1,000 Com Ed 1st 5s	92	92	92	.....
3,000 Met El Ry 1st 4s	56¼	56¼	56¼	.....
1,000 Ogden Gas 5s	75¼	75¼	75¼	.....
1,000 Pbsv N Ill 5s	80¼	80¼	80¼	.....
2,000 Swift 1st 5s	94¼	94	94	.....
200 U S Lib 3½s	98.80	98.70	98.70	-.30
300 do 1st 4s	96.60	96.60	96.60	.....
5,800 do 2d 4s	96.60	96.50	96.60	.....

CLOSING BID AND ASKED PRICES.

	Bid.	Asked.		Bid.	Asked.
Am Ship	122¾	123	Ldsy Lt	21	21¼
Do pfd	86	90	Do pfd	10¾	11¾
Booth Fh	22¾	23	Mt Wd pf	102	103
Do pfd	81	83	Nt Cbn pf	112	115
Cudahy	111	112	Pac Gas	33	40
Com Edis	104	105	Ppls Gas	46	46½
CCC Ry	2	2¼	Pb Srvc	72¾	78
Do pfd	15	16	Do pfd	86	88
Ch T & T	165	170	Qkr Oats	260	275
Ch Pnu Tl	68	69	Do pfd	98½	99
ChRy No 1	53	58	Swift & Co	138½	139
Do No 2	11	13	Sr-Rbk	142	144
Do No. 3	1¾	2½	Do pfd	117	120
Do No 4	¾	1¼	Stw-Wrnr	54¾	55¼
Dupd Mtch	110	114	U Cb & C	50¾	50¾
Hartman	39¼	40½	U Ppbd	18	19½
H S & Mx	61½	62	Do pfd	55	65
Do pfd	105	110	Wilson	53½	55
Ill Brk	48	50	Do pfd	98	99

LIVE STOCK QUOTATIONS

CATTLE.

Beef steers, choice to prime	$16.00@17.60
Beef steers, good to choice	15.00@16.00
Beef steers, fair to good	14.00@15.00
Beef steers, inferior to rough	10.50@13.00
Yearlings	11.00@16.00
Cows, fair to good	8.15@12.50
Heifers, fair to select	7.50@13.00
Canners and cutters	7.50@ 8.10
Good to choice vealers	11.50@13.75

HOGS.

Bulk of sales	$17.00@17.70
Common to good mixed	16.80@17.20
Fair to fancy med. weights	17.20@17.70
Good to select butchers	17.40@17.80
Fair to fancy heavy shipping	17.00@17.60
Common to good lights	16.80@17.60
Stags	17.00@17.75
Boars	10.00@12.00
Pigs	13.50@17.25

SHEEP.

Western wethers	$16.00@17.70
Native wethers	15.50@17.50
Shorn wethers	13.00@15.25
Yearlings	17.50@19.60
Shorn yearlings	14.75@17.00
Ewes	13.50@16.75
Ewe lambs	20.00@21.00
Colorado lambs	20.00@21.25
Shorn lambs	16.00@17.25

ERIE MEETING POSTPONED.

The adjourned meeting of stockholders of the Erie railroad has again been postponed until 11 a. m., May 13.

U. S. COUPON 4S OF 1925 SHOW ON TAPE AT 105 3-8

Southern Pacific Is First Road to Subscribe to New War Bonds.

Liberty loan issues were inactive around last week's closing prices. A sale of the United States coupon fours of 1925 appeared on the tape at 105⅝. There was a sale of the registered fours of 1925 last week at 105⅛.

Foreign war issues were irregular. However, all of these issues of France and Great Britain are now selling higher than when the German army began its drive on the western front March 21. In the general list trading was very dull. Prices held.

Southern Pacific is the first of the railroads to announce a subscription for the new Liberty loan. It amounted to $2,000,000.

Urge Bond Safeguard.

Leaders in the Liberty loan campaign will meet this morning to consider what may be done to afford greater protection to the baby bond buyer. Unless the Chicago banks make some general move to give safe deposit protection against fire and theft, such as already has been done by New York institutions, the sales managers of the campaign may instruct salesmen to abandon their system of discouraging subscribers taking registered bonds.

The decision to urge subscribers to ask delivery of coupon or bearer bonds was reached at the request of the banks, who disliked the trouble of attending to the verification of signatures on registered bonds when they are transferred. The Liberty loan committee believe that the banks should offer safe deposit protection in place of that of registration if registration is to be discouraged.

Plans $10,000,000 Note Issue.

The Philadelphia company is planning to issue $10,000,000 notes to raise new capital in financing extensions. The notes probably will bear the name of the Duquesne Light company, a subsidiary, and run one year, with interest at 6 per cent. Part of the funds will be used to reimburse the Philadelphia company for expenditures made on behalf of the subsidiary.

The new financing to be done by the American Telephone and Telegraph company proves to be similar to that of the Philadelphia company. The New York Telephone company, a subsidiary is to sponsor a $25,000,000 stock issue. It is explained that this issue is intended to reimburse the parent company for expenditures already made, but this statement did not prevent a further weakness in the company's securities. It served to call attention to the enormous amount of the expenditures being made for extensions.

TOBACCO HOLDINGS INCREASE.

A report issued by the census bureau shows 1,465,168,711 pounds leaf tobacco held April 1, 1918, by manufacturers and dealers, compared with 1,406,133,573 pounds in 1917, with 1,176,234,657 Jan. 1 and 1,154,056,034 pounds Oct. 1.

BOSTON STOCK TRANSACTIONS

MINING.

	Sales.	High.	Low.	Close.
Algomah	50	.25	.25	.25
Aris Commi	100	13	13	13
Cal & Arizona	70	69	68¾	69
Calumet & Hecla	6	440	435	440
Davis Daly	25	5½	5½	5½
East Butte	15	9¼	9	9
Hancock	25	7½	7¼	7½
Indiana	100	.50	.50	.50
Inspiration	21	52⅜	52⅜	52⅜
Island Creek	100	63	62	63
Do pfd	25	81	81	81
Isle Royale	15	22½	22½	22½
Kerr Lake	40	5⅜	5¼	5⅜
Keweenaw	100	1¼	1¼	1¼
Lake Copper	95	5⅜	5¼	5⅜
La Salle	40	2¼	2¼	2¼
Mohawk	3	61¼	61¼	61¼
Nipissing	120	8¼	8⅛	8⅛
North Butte	35	14⅜	14¼	14⅜
Old Dominion	10	41	41	41
Quincy	103	71	70	70
Shannon	60	4¼	4¼	4

MONEY SETTLES DEFINITELY AT 6 PER CENT RATE

Element of Patriotism Is Seen in Attitude of the Banks.

Money in the east and middle west appears to have definitely settled around the 6 per cent rate. Loans are made in special cases at a higher price, but the banks, as generally noted in Chicago, are satisfied with 6 per cent themselves and a sufficiently high rate to deter speculative commitments on the part of business borrowers. There is not encouraged expansion in plant account, but consideration is given every demand intended to meet the requirements of manufacturers of ordinary domestic lines.

There is apparently an element of what may be called patriotism in the attitude of the banks toward the money market in that, while they readily could advance the rate beyond 6 per cent, they are refraining from so doing, believing that the price for money now asked is fair to all concerned.

Differences of Opinion.

As to the outlook, there may be some difference of opinion. George M. Reynolds, president of the Continental and Commercial National bank, said yesterday:

"Unless the demand upon the banks becomes heavier than at present, I feel the 6 per cent rate will be maintained. However, should there develop such pressure in the fall that the federal reserve banks decide to advance their discount rates to the member banks, the latter would increase theirs. We would not realize under such circumstances any additional profits of consequence.

Will Meet Every New Situation.

"We shall be able to meet every new situation without much inconvenience. I have observed that money situations which have developed since the war, and which at first were so unusual as to cause us to wonder a little how we would get through them, have in the end proved to be not formidable. In some way we work out through broadened experience and the necessity for getting on top of every situation.

"I intend that this bank shall adequately take care of its customers. I may have to rediscount at the federal reserve bank to the extent of $50,000,000, but it will be done if conditions demand such a course, and we will come out of it readily enough."

Patriotism Shown.

Not only at the banks but in the commission houses there is a spirit of loyalty to policies that help the general welfare. This is evidenced in lack of enthusiasm over short selling, which, of course, tends to depress the prices of securities, discourage investment, and operate against the success of Liberty loans and all other financing.

Occasionally there will be heard in brokerage houses the assertion:

"I would sell this market short if I didn't think it was not the thing to do."

The best public illustration of this feeling was afforded by a New York commission house, which closed out the account of a large customer who sold his stocks at the beginning of the German drive on March 21. The house sent him, with a check for the amount due, the announcement that his account had been closed with the accompanying statement:

"You can't bet on Germany through this office."

Auto Reduction no Surprise.

An eastern authority, in discussing the proposed reduction in the output of passenger cars, says it is not a surprise to the automobile industry, which has quite fully realized that as the war progresses further curtailment will be inevitable.

The war industries board has had the subject under consideration since the agreement was completed last winter, providing for a 50 per cent normal production for the first six months of this year. The chances are regarded as being in favor of another 20 per cent reduction during the summer, making a total curtailment of 50 per cent, with a further reduction in the fall or winter.

It is declared the curtailment of the first quarter of this year has been larger than required, the total production aggregating about 300,000, as against 450,000 cars for the first three months of last year. It is regarded as doubtful now if the 1918 gross production will reach 1,000,000 cars. This would be 1,500,000 cars fewer than the original factory schedules for 1918, and 800,000 less than 1917.

The large companies are understood to have foreseen coming events and have been steadily working toward a war basis. In a short time the Ford company will be devoting 65 per cent of its capacity to government work and will probably handle $200,000,000 of contracts this year. The General Motors company expects to handle $80,000,000 of government business, the Willys-Overland $35,000,000, and the Studebaker $16,000,000. The Maxwell company has $20,000,000 of government business.

Porphyry Coppers Make Favorable Cash Showing

Comment on the annual earnings statements of the porphyry coppers gives much attention to the favorable showing of cash and net quick assets. As of date of Dec. 31, 1917, Utah Copper had a working capital of over $30,000,000, of which $11,491,689 was cash in the bank. Chino had $4,829,256 in net quick assets and $533,825 in cash; Ray Consolidated had $11,167,214 in net assets and $2,264,372 in cash, and Nevada had fully $4,301,422 in net assets, of which $2,431,810 was in cash.

ROSIN AND TURPENTINE.

SAVANNAH, Ga., April 29.—TURPENTINE firm; 38½c; sales, 115 casks; receipts, 147 casks; shipments, none; stock, 23,331 casks. ROSIN—Firm; sales, none; receipts, 553 brls; shipments, none; stock, 97,374 brls. Quote: B, D, E, F, G, H, I, $5.30; K, $5.55; M, $5.75; N, $6.00@6.30; W, G, $6.50@6.65; W W, $6.90.

TALK OF THE STREET

COMMISSION houses generally were surprised that the market should open higher in view of the character of the war news. Initial prices were nearly all above Saturday's close and continued to rise fractionally throughout the early part of the session. Declines came later in the day. The market continued to have confidence in the outcome and is prepared for further disagreeable news.

There was no special announcement to move prices in either direction. There was, notable weakness, however, in American Telephone & Telegraph stock, which sold down to 96¼, based on the additional financing which the New York Telephone company, the principal subsidiary of the American, has decided upon.

The railroad group displayed but little activity. Union Pacific, Reading, and St. Paul opened higher. The close was about steady. Canadian Pacific was fractionally lower with but small interest in the issue.

The specialties in which there have been pronounced pool operations were firm the greater part of the day. Distillers led off with an advance of 1 point to 51½ and closed ½ better than Saturday. American Can common advanced nearly a point and was fractionally above the previous close.

Corn Products was second in activity only to United States Steel and advanced to a new high record. The recent quarterly statement showed earnings at the rate of $22 a share. Recent advances are ascribed by some to "accumulation."

The equipment shares did not show much response to the placing of car orders. American Car and Foundry was ½ lower. Baldwin Locomotive also finished fractionally below Saturday, while American Locomotive was up ¾.

The New York money market was rather dull, with nominal quotations at 6 per cent for time loans. The call rate was easier with the high price at 4 per cent and the ruling rate at the same quotation.

The steel stocks easily advanced at the opening and final quotations for Steel common were above Saturday. Bethlehem and Crucible were irregular. Announcement was made that the requirements of the United States and the allies had increased to such an extent that scarcely more than 10 per cent of the current steel output will be available for commercial purposes in the next few months.

Recommendations are being made by semi-investment houses to buy Mercantile Marine, preferred whenever it is below par.

The copper stocks were moderately active. There were no sales in Utah., Anaconda was firm with little doing.

The motor shares were inclined to work lower. Studebaker common had an advance of ⅛ early, but lost the gain at the close. There were a few trades in Maxwell issues, the common being higher.

Strangely and unaccountably, the rumors on Studebaker swing round; quarters which once thought that the dividend would be passed would not now be surprised if the present rate of 4 per cent were maintained. The directors are scheduled to meet on May 7.

The nearer the steel dividend action approaches the less the stock exchange professes to know about it. It is now suggested that perhaps the directors themselves have not yet made up their minds. Their action may be determined by the showing made by the earnings when set before them at today's meeting.

While Pressed Steel Car stock has not been strongly in demand in connection with the speculative movement in the equipment group, still considerable absorption is reported to have taken place in the last ten days. There are various estimates of the company's earnings, ranging from profits barely sufficient for the current dividend rate to 10 per cent after all taxes.

Criticism of the Allis-Chalmers management was general and a bit unfriendly in the early days of the war order game and the war stock speculation. It was alleged that a lack of businesslike methods was responsible for the concern not getting the most in the way of profits out of its rapidly expanding business. But friends of the company's management were not shaken in their belief that all would go well ultimately and recent earnings statements indicate that their confidence was not misplaced.

MONEY AND EXCHANGE

CHICAGO MONEY MARKET.

Money rates in Chicago firm at 6 per cent; on collateral commercial paper, 6 per cent; 3 per cent over the counter. New York exchange par. Chicago bank clearings yesterday, $89,730,437, compared to $92,259,974 a week ago, and $89,842,498 a year ago.

NEW YORK MONEY MARKET.

NEW YORK, April 29.—Mercantile paper, 4 months, 6; 6 months, 6. Sterling, 60 day bills, 4?2¾; commercial 60 day bills on banks, 472; commercial 60 day bills, 471¾. Bar silver, 99¾. Mexican dollars, 77. Government bonds irregular; railroad bonds easy. Time loans firm: 60 days, 5½@6; 90 days, 5¾@6; 6 months, 6 bid. Call money steady; high, 4; low, 3¾; ruling rate, 4; closing, bid 3¾; offered at 4; last loan, 4.

FOREIGN EXCHANGE.

Foreign exchange in amounts of $25,000 or more between banks, as quoted by the Merchants' Loan and Trust company. Rates for smaller amounts fractionally higher:

Paris—	April 29.	April 27.	Wk. ago.	Yr. ago.
London—				
Cables	4?6.42½	4?6.42½	4?6.42½	4?6.42
Checks	4?5.45	4?5.45	4?5.45	4?5.55
Cables	5?0	5?0	5?0	5?0¾
Checks	5?2	5?2	5?2	5?1¾
Holland—				
Checks	47¾	47¼	47¼	41
Italy—				
Checks	8?8	8?7½	8?2½	6?4½
Swiss—				
Checks	4?3	4?3½	4?5	5?5
Russia—				
Checks	13½	13½	13½	28.25
Denmark—				
Checks	31¼	31	31	28.15
Norway—				
Checks	31½	31¾	31½	29.15
Sweden—				
Checks	33¾	33¾	34	29.95
Spain—				
Checks	27½	27.40	26.90	21.70

LA SALLE STREET NOTE.

John F. Hetherington of the firm of Bullard, Hetherington & Co., and formerly associated for twelve years with the firm of N. W. Halsey & Co., has become connected with the Guaranty Trust company of New York and will be associated with James I. Bush in the Chicago territory of the Guaranty Trust company in the offices formerly occupied by Bullard, Hetherington & Co. at 105 South La Salle street.

CAN OUTPUT NORMAL.

Officials of the American and Continental Can companies state that their output has not been handicapped by the prevailing scarcity of tin. They express confidence that steps will be taken by Washington authorities to prevent the possibility of curtailment of can production through lack of tin.

NEW YORK STOCK TRANSACTIONS

Description	Sales.	High.	Low.	Close.	Net chgs.
13½ 14¼ Adv Rumely	800	14½	13¾	13⅝	....
31 32 Do pfd	400	32	30¾	32	....
1⅝ 1½ Alaska Gold	300	1⅝	1½	1⅝+	⅛
1¼ 1⅜ Alaska Juneau	200	1⅜	1⅜	1⅜+	⅛
26⅜ 26¾ Allis-Chalmers Mfg.	8,100	27¼	26⅜	26⅝+	⅛
80 81 Do pfd	100	80¾	80¾	80¾	....
92½ 95 Am Ag Chem pfd.	200	95	95	95	....
72 73 Am Beet Sugar	300	73	72	72	....
43¼ 43¾ Am Can	3,500	44¼	43½	43½+	⅛
77⅞ 78¼ Am Car & Fdry	1,600	78½	78	78 —	⅛
36⅜ 37 Am Cot Oil	200	37	36⅜	36⅜+	⅛
24 24¼ Am Ice Sec	200	24½	24¼	24⅜—	⅛
45 46⅞ Do pfd	200	45	45	45 — 2	
51⅞ 52 Am Int Corp	200	52	52	52	....
64 64½ Am Locomotive	500	64⅜	64½	64⅝+	⅜
77½ 77⅞ Am Smelting	1,300	77⅜	77½	77¼	....
104½ 105½ Do pfd	300	105	105	105	....
98 98½ Am-Sum Tob	6,000	99¾	98	98⅛—	1⅜
96½ 96⅞ Am Tel & Tel	5,400	98¼	96¼	96⅜—	1½
52 52¼ Am Woolen	300	52¼	52¼	52¼+	⅛
93½ 94¼ Do pfd	100	93½	93½	93⅜	....
63⅞ 64 Anaconda	3,200	64	63½	64 +	⅛
82½ 83⅜ Atchison	600	83¼	83	83	....
89 90 Atlantic Coast L.	200	90	89½	89½	....
107¼ 108½ At Gulf & W I	500	108	107	107 +	1½
79½ 80½ Baldwin Loco	9,000	81¼	80	80 —	¼
51 51¼ Balt & Ohio	1,100	51⅞	51	51 —	⅜
52½ 54 Do pfd	100	53½	53½	53½	....
1 1¼ Batopilas	200	1¼	1¼	1¼	....
78½ 78⅝ Do B	9,300	79⅝	78½	78⅝—	⅛
105 106 Do pfd 8%	1,000	106⅞	105⅝	106 —	⅝
64¼ 68 Brown Shoe	200	65	65	65 —	....
22¼ 22½ Booth Fish	100	22¼	22¼	22¼	....
128½ 129 Burns Bros	200	129	128	129 +	½
119⅝ 121 Butte & Sup	800	20¼	19½	20¼+	½
137 137½ Canadian Pacific	300	137⅜	137½	137½—	½
40½ 41 Central Foundry	600	40¼	40¼	40½+	1¼
49½ 51 Do pfd	100	50	50	50	....
65¼ 65½ Central Leather	1,900	66¼	65¼	65½—	....
31½ 31⅝ Cerro de Pasco	400	31⅜	31½	31⅝	....
55½ 56 Chic & Ohio	200	55⅝	55½	55⅝+	⅛
37½ 39 C M & St Paul	200	38	37⅜	37⅜+	⅛
90½ 91 C & N W	100	90½	90½	90½+	⅜
18½ 18⅝ C R I & P	200	18⅞	18⅛	18⅛	....
19⅝ 66 Do pfd A	100	65⅝	65⅝	65⅝	....
15½ 16 Chile Copper	900	15⅞	15⅝	15⅝—	⅛
37⅜ 40 Colo Fuel	200	40¼	40	40 —	....
33¾ 34 Columbus G & E	900	34	33½	34 +	⅜
7⅝ 8⅝ Con Int Cal	200	7⅝	7⅜	7⅜	....
38⅝ 38⅞ Corn Products	13,600	39½	38⅛	38⅝+	⅛
96 98 Do pfd	400	97⅛	97½	97⅜	....
64 64½ Crucible Steel	1,500	65½	64¼	64⅜—	⅛
28½ 29½ Cuban Cane Sugar	300	28⅝	28⅝	28⅝	....
80¾ 80¼ Do pfd	100	80½	80½	80¾	....
3⅜ 4 Denver & Rio Grande	200	3⅝	3½	3⅝	....
51 51½ Distillers Secur.	15,800	51½	50½	51 +	½
7⅞ 8 Dome Mining	600	8¼	7¾	7¾	....
14¼ 14⅝ Erie	300	14⅝	14¼	14¼	....
9 10 Federal M & S	100	9½	9¼	9½	....
33¾ 34 Gaston Williams	200	33¾	33½	33½—	¼
115¾ 116½ Gen Motors new	1,100	117	115¾	115⅞—	1½
78½ 79½ Do pfd	200	79¼	79¼	79¼	....
29 29½ Great Northern Ore	1,000	29⅝	29	29¼+	⅛
88 89½ Great Northern pfd.	300	88½	88¼	88¼—	1⅛
103 105 Gulf State Steel	300	102½	102	102	....
38 40 Haskell & Barker	800	39	38	39 +	1
95½ 96⅝ Illinois Central	100	96½	96½	96¼	....
51⅝ 52 Inspiration Copper	3,200	52⅜	51⅜	51⅝—	⅜
121¼ 122 Int Harv N J	100	121½	121½	121½	....
23¼ 23⅝ Int Mer Marine	2,500	23¾	23¼	23½	....
86½ 86½ Do pfd	3,800	87	86	86¼—	⅜
39¼ 40 Int Paper	3,100	40⅞	39½	39½—	1
28⅝ 28⅞ Island Creek Coal	1,400	28¼	27⅝	27⅝—	⅛
60 62¾ Jewel Tea pfd	100	62¾	62¼	62¾	....
88 90 Kennecott Copper	100	89	89	89	....
31¼ 32 Lackawanna Steel	400	32½	31¾	31¾—	⅜
78½ 79½ Loose-Wiles	100	79	79	79	....
21¼ 21¾ Mackay Co pfd	100	21½	21½	21½+	⅛
94 96 Mash Elevated	100	94	94	94	....
25⅜ 26 Maxwell Motor	100	25	25	25	....
93¼ 93¾ Mexican Petroleum	2,000	94	93¼	93¼—	¼
28⅝ 29 Miami Copper	600	28½	28½	28½+	⅛
45¼ 45¾ Midvale Steel	300	45½	45½	45½	....
4½ 4⅝ M K & T	200	4½	4½	4½	....
20¼ 20⅜ Missouri Pacific	600	20⅜	20¼	20¼—	⅛
67 69 Montana Power	100	67¼	67¼	67¼—	⅜
93 95 National Biscuit	500	94	94	94	....
16½ 17 Nat Conduit & C	300	17¼	16⅜	16⅜+	⅛
51¾ 52½ Nat Enamel	300	51¾	51½	51½	....
Nat Rys Mex 2d pfd	200	5	5	5	....
28 28⅞ N Y N H & H	1,700	29½	28¾	28⅝	....
102¼ 102⅝ Norfolk & W	100	102½	102¼	102½—	⅛
82½ 83 Northern Pacific	100	82⅝	82⅜	82⅜	⅛
38¼ 38½ Ohio Cities Gas	400	38½	37¾	38	....
9⅝ 9¾ Ontario Silver	900	10	9¾	9¾	....
44¼ 44⅜ Pennsylvania Rr	2,000	44⅝	44¼	44⅜+	⅛
4½ 6¾ Peoria & Eastern	100	4⅝	4⅝	4⅝	....
49 49⅞ Peoples Gas	100	46½	46½	46½	....
25¼ 26⅛ Philadelphia Co	300	25½	25¼	25¼	....
36 37⅛ Pierce-Arrow	100	37¼	37¼	37¼+	⅛
51 52 Pittsburgh Coal	100	51	51	51	....
26 27 Pittsburgh & W Va	300	26¾	26¾	26¾—	⅛
58½ 59 Pressed Steel Car	400	58½	58¼	58¼—	⅛
55 55½ Railway Steel Spring	500	55½	55¼	55¼—	¼
24⅜ 24⅝ Ray Con Copper	1,100	24¾	24⅜	24⅜+	⅛
80¼ 80¾ Reading	2,900	80¾	79¾	80	....
80½ 80½ Rep Iron & Steel	600	80¾	80¼	80¼	....
67 70 Savage Arms	200	68	67	68	....
16 16¼ Shattuck & Arizona	200	16	16	16	....
27¼ 27⅝ Sinclair Oil	1,000	27½	27½	27½	....
57 58 Sloss-Sheffield	200	58	58	58	....
81⅝ 82 Southern Pacific	1,100	82	81⅝	82	....
20¼ 20⅝ Southern Railway	500	20	20	20¼	....
58 58⅝ Do pfd	100	58	58	58	....
35¾ 36 Studebaker	5,800	36⅜	35¾	35¾—	⅜
39 40 Superior Steel	400	39¾	39½	39⅝	....
17⅞ 18 Tennessee Copper	1,100	18⅜	18	18 —	⅛
144 145 Texas Oil	400	144½	143¾	144 +	1
52⅜ 52⅝ Tobacco Products	700	52¾	52¾	52¾—	⅛
90 91½ Do pfd	100	90⅝	90½	90¾	....
117⅞ 117⅞ Union Pacific	700	118½	117⅞	117⅞—	⅝
70 71 Do pfd	100	71	71	71	....
39⅜ 41 United Alloy Steel	100	40	40	40 —	¼
87⅛ 87½ United Cigar Stores	100	87¾	87¼	87¾	....
120 123 United Fruit	600	121	120½	120⅝—	½
6½ 6⅝ United Railway Inv	200	6⅝	6⅝	6⅝	⅛
15 Do pfd	200	15	14¾	14½	....
123¼ 123⅝ U S Alcohol	1,700	124½	123½	123¾—	⅛
13 14½ U S Cast Iron Pipe	100	13	13	13	....
14½ 15½ U S Express	200	15	15	15	....
57 57¾ U S Rubber	500	57½	57¾	57¼—	⅛
94½ 95 U S Steel	36,400	95½	94⅝	94¾+	⅜
110½ 110⅝ Do pfd	700	110½	110¼	110⅞+	⅛
45½ 46 Virginia Chemical	100	45¾	45¾	45⅝—	⅛
39 39½ Wabash pfd A	600	39⅝	39¼	39¼	....
13 13¾ Western Mary	200	13⅜	13⅜	13⅜	....
93¼ 93⅝ Western Union	300	93¼	93¼	93¼	....
40 40½ Westinghouse Elec	300	40½	40¼	40¾	....
7½ 8 Wheeling & L E	200	8	8	8	....
41⅝ 43 White Motors	100	42	42	42	....
16⅝ 17 Willys-Overland	2,000	17	16⅝	16⅞—	⅛
113 116 Woolworth	100	116	116	116	....
43 43½ Worthington Pump	200	43	43	43	....
64 65 Do pfd B	100	64½	64½	64½	....

GOVERNMENT BONDS.

	Bid.	Asked.
United States 2s, registered	97⅝	98
United States 3s, registered	98¾	99⅝
United States 3s, coupon	98¾	99⅝
United States 4s, registered	104⅝	105½
United States Panama 2s, 1938	97	....

ON THE BROAD STREET CURB

INDUSTRIALS.

	Sales.	High.	Low.	Close.
Aetna	1,000	8½	8½	8½
Burns Bros Ice	1,800	25⅝	24½	25½
Chev Motors	100	120	120	120
Keystone Rubber	100	18	18	18
Marconi of Am	300	3⅜	3½	3⅜
Max Munitions	3,000	⅛	⅛	⅛
N Y Transp	50	14	14	14
Smith Motor T	12,000	2⅜	2½	2⅜
Stand Motors	100	12	13	12
Subm Boat	2,500	15¾	14	14
Thiogen	1,100	4½	4⅜	4⅜
U S L & Heat	2,500	2	1⅞	2
United Motors	2,500	24⅜	23½	23½
Un Pr Sharing	700	⅛	⅛	⅛
U S Steamship	2,500	5⅞	5⅝	5⅝
W Martin	2,000	8½	8⅜	8⅜

OILS.

Am Ventura	2,000	.10	.09	.10
Barnett	1,500	⅝	⅝	⅝
Boston Wyo	1,000	.21	.21	.21
Cosden	2,000	6⅞	6⅝	6⅝
Crown Oil	2,000	⅛	⅛	⅛
Dixie Gas	200	10¼	10¼	10¼
Drillers	200	⅛	⅛	⅛
Elk Basin	100	6⅜	6⅜	6⅜
Esmeralda	3,700	.10	.08	.09
Federal Oil	300	2⅛	2⅛	2⅛
Glen Rock	500	3½	3½	3½
Hanover	400	5	4½	4½
Island Oil	500	3¾	3⅜	3⅜
Kenova	4,700	5-32	5-32	5-32
Merritt	2,000	18½	18	18
Met Petrol	1,500	⅞	⅞	⅞
Midwest Oil	4,000	.91	.91	.92
Do pfd	500	1½	1½	1½
Mineral Wells	400	2⅝	2⅝	2⅝
N Y Chino	900	.42	.42	.42
Northwest Oil	2,100	.60	.57	.58
Okla Oil	2,000	4	3½	4
Do pfd	1,000	8	8	8
Okla Prod	1,000	6⅛	6⅜	6⅜
Okmulgee	700	8⅛	7⅞	8
Penn Ky	1,000	5¾	⅞	5¾
Queen Oil	2,000	.25	.25	.25
Royal	1,000	⅞	⅞	⅞
Sapulpa	150	8⅝	8¼	8⅝
Sequoyah Oil	1,000	⅛	⅛	⅛
Stanton	1,200	2	1⅞	2
Tex Oil	14,000	.92	.88	.92
Thapam Basin	20,000	.04½	.04	.04
Un West new	100	1¼	1¼	1¼
Victoria new	200	4¼	4¼	4¼

MINING.

A B C Metals	1,800	½	½	½
Aurora Silver	400	5⅝	5⅝	5⅝
Big Ledge	2,200	¾	¾	¾
Bos & Mont	6,000	.52	.51	.51
Bradshaw	500	½	½	½
Butte Detr	3,500	⅞	⅞	⅞
Butte N Y	300	⅛	⅛	⅛
Caledonia	2,800	.44	.42	.44
Cal & Jerome	500	1¼	1¼	1¼
Canada Cop	1,000	1¼	1¼	1¼
Cash Boy	1,500	8½	8½	8½
Coco River	200	2¼	2	2¼
Con Ariz	900	2	1¾	1¾
Con Homestead	700	⅛	⅛	⅛
Cop Valley	300	1⅝	1⅜	1⅝
Cons Cop	100	5⅝	5⅝	5⅝
Emma Cons	3,600	7-32	7-32	7-32
Eureka Croes	2,200	1⅝	1¼	1½
Golden Rule	975	⅛	⅛	⅛
Green Monster	1,000	⅛	⅛	⅛
Hecla	250	4¼	4¼	4⅛
Int Mines	5,000	.15	.14	.14
Jerome Pres	100	8	8	8
Jerome Verde	1,000	⅛	⅝	⅛
Jim Butler	1,500	.69	.68	.68
Larose	500	½	½	½
Lampazos	200	1⅝	1⅝	1⅝
Mason Valley	100	4⅛	4⅛	4⅛
Monster Chief	8,000	.09	.08	.09
Mother Lode	50,000	.56	.51½	.56
Do new	18,000	5½	5½	5⅝
Nat Leasing	4,000	.05	.04½	.05
Nat Z & Lead	4,000	.28	.26	.28
Nevada Rand	1,000	.22	.22	.22
N Cornelia	200	17½	17½	17½
Nipissing	1,500	8⅝	8⅝	8⅝
Nixon Nev	1,700	⅝	⅝	⅝
Onondaga	500	2⅜	2⅜	2⅜
Ray Hercules	200	4¼	4¼	4¼
Red Warrior	1,700	½	½	½
Rex Con	4,000	.09	.09	.09
Rochester	2,500	.37	.36	.37
Senorita	900	⅝	⅝	⅝
Silver Fissure	1,700	⅛	⅛	⅛
Sil K of Ariz	1,000	⅛	⅛	⅛
Standard S & L	600	⅜	⅜	⅜
Stewart	1,100	7-32	7-32	7-32
Success	1,500	8½	8	8⅛
Tono Belmont	100	3⅜	3⅜	3⅜
Do ext	700	1⅛	1⅛	1⅛
Troy Ariz	1,000	.12	.12	.12
Un Eastern	300	3⅛	3⅛	3⅛
U S L & Z	1,000	.31	.30	.31
Unity Gold	200	6	6	6
West End	1,100	78	77	78
White Cap	1,100	⅝	⅝	⅝

BONDS.

Sales.		High.	Low.	Close.
$ 3,000	Am T & T 6s	99¼	99½	99½
10,000	B Steel 5% notes	98	98	98
4,000	Can Gvt 5s	95½	95½	95½
5,000	P & O 7s 1919	100¼	100¼	100¼
1,000	Russian 6½s	38½	38½	38½

STANDARD OIL SUBSIDIARIES.

Sales.		High.	Low.	Close.
Buckeye Pipe	10	95	95	95
Ohio Oil	10	325	325	325
S O N Y	10	263	263	263

CLOSING BID AND ASKED PRICES.

	Bid.	Asked.		Bid.	Asked.
An Am O	11¾	12¾	Prairie O	470	480
Atlan Ref	915	930	Prairie P	260	265
Borne Sc	420	450	Solar Ref	285	300
Buck Pipe	95	100	So Pipe	180	190
Chese Mf	320	330	So Pa Oil	270	280
Col Oil	10	40	S W Pa P	92	97
Con Oil	440	460	S O Cal	215	220
Cresc Pipe	30	35	S O Ind	630	635
Cumb Pipe	135	145	S O Kas	430	460
Eureka P	185	195	S O Ky	315	330
Gal Sig O	133	137	S O Neb	460	490
Do pfd	122	128	S O N J	540	545
Ill Pipe	180	190	S O N Y	258	264
Ind Pipe	95	100	S O Ohio	400	420
Nat Tran	13½	14½	Swan & F	90	100
N Y Trans	200	210	Un T Line	95	98
Northern P	107	112	Vac Oil	345	350
Ohio Oil	320	330	Wash Oil	25	35
Pierce Oil	8⅝	9¼			

NEW YORK BOND TRANSACTIONS

No. thou.		High.	Low.	Close.
11	U S Gvt 4s cou 1925	105⅝	105⅜	105⅝
10	do 2s coupon	97½	97½	97½
1077	do Lib 3½s	99.26	99	99
100	do 1st 4s	96.82	96.70	96.78
4,476	do 2d 4s	96.86	96.74	96.82
2	Am Fgn Sec 5s	95½	95¼	95¼
213	Anglo-F 5s	90½	90	90
17	City Bordeaux 6s	87⅞	87¼	87½
21	City Lyons 6s	87¾	87	87¾
39	City Marseilles 6s	87⅞	87	87¾
11	City Paris 6s	84⅝	84½	84⅝
2	Dom Canada 5s 1921	95	95	95
8	do of 1931	91¼	91	91
18	French 5½s 1939	95⅞	95⅝	95⅝
116	U K G B 5s	99½	99¼	99¼
17	do 5½s 1921	93	92⅞	92⅞
52	do 5½s 1919	97	96⅝	96⅝
57	do new	98¾	98⅝	98⅝
1	N Y C 4½s 1957 Nov	95	95	95
5	do 1963	94¼	94¼	94¼
2	do 1965	94½	94½	94½
13	Atch gen 4s	88¼	88¼	88¼
2	Alaska 6s	19	19	19
6	Albany & Sasq 3½s	71⅞	71	71
4	Am Ag Chem deb 5s	93	92⅞	92⅞
20	Am T & T col 5s	93	93

SHORE DRIVE TO HAVE NEW LOFTY FLAT BUILDING

$750,000 Eleven Story Apartments to Be Built at Once.

Real Estate Transfers.

Real estate transfers filed for record yesterday totaled 114 in number, involving $662,298, comprising 96 in the city and 18 in the outlying townships, including 7 under the Torrens system. Transfers were as follows:

Lake View	11	North Town	6
Hyde Park	16	New Trier	3
Cicero	4	Proviso	2
South Town	6	Norwood Park	2
Lake	12	Bloom	4
Stickney	5	Thornton	1
Jefferson	11	Rogers Park	1
Ridgeville	3		

"Streeterville" is to have another high grade, lofty apartment building. It will be located at 229 Lake Shore drive, on that part of the drive which runs east from the foot of Oak street, will be eleven stories high of the best type of concrete fireproof construction, will be known as the Shoreland, and is expected to cost $750,000. It will be 126½ feet west of the bend in the drive, on a lot 110x109 feet, north front, and will contain eighteen apartments of ten rooms each and two of six rooms.

It will be erected by "229 Lake Shore drive, Inc.," of which Henry H. Cooper is president and Theron K. Cooper is secretary. The corporation recently took title to the property from the Chicago Title and Trust company, trustee, for an indicated consideration of $275,000, subject to an incumbrance of $75,000. In connection with its construction of the building, S. W. Straus & Co. have underwritten a serial bond issue loan of $475,000, maturing in two to ten years at 6 per cent.

Work to Start at Once.

It is planned to go ahead with the construction of the buiding at once, it being said the federal government has intimated there will be no objections raised to the construction of the building, which will use only a minimum amount of steel.

The plans prepared by Architects Fugard & Knapp provide for an exceedingly attractive building. The facade will be executed in Italian design, and will consist of pressed brick masonry and cut stone trimmings. The entrance lobby will be two stories high and the fixtures and furnishings will be in keeping with the Italian style of the facade. Each of the apartments will contain a living room, library, dining and reception rooms, three bedrooms for the tenant with private baths, kitchen, butler's pantry, and three maids' rooms with baths.

Apartment Property Deals.

Several good sized deals in apartment property also figured in the day's business, the most important being the sale by Mattie Dystrup to Adolph H. and Sophia Weigle of the property in Spaulding avenue, 261 feet south of Lawrence avenue. The building is a structure on a lot 120x175 feet, east front, and contains thirty-six apartments of three, four, and five rooms. The property was conveyed for an indicated consideration of $100,000, subject to an incumbrance of $77,000.

The twelve apartment building of four, five and six rooms on a lot 111x150 feet, at the northeast corner of Washington boulevard and Franklin avenue, with a gross annual rental of about $7,000, has been conveyed by Harry E. Wing and wife to George Beidler for an expressed consideration of $50,000, subject to an incumbrance of $40,500. Kenny Bros. were the brokers.

Truck Company Buys.

The Victor Motor Truck and Trailer company has acquired from David H. Fritts the property at the northeast corner of Kinzie street and Hoyne avenue, lot 96x218 feet, improved with three new two story buildings, for an indicated consideration of $65,000, subject to an incumbrance of $5,000. The company plans to erect another building.

Record was made of the acquirement by Newton B. Lauren from William Kalin of the flat property in Sixty-fifth place, 230 feet west of Stony Island avenue, lot 40x125 feet, south front, for an indicated consideration of $20,500, subject to an incumbrance of $10,500.

Wabash Avenue Lease.

The Wabash Shade company, manufacturers of silk shades and standards, has leased through Mark Levy & Bro. for William J. Chalmers the entire fifth and sixth floors of the building at 426 South Wabash avenue for a term rental of $21,250. L. R. Ceef was associated.

Today's luncheon of the cook county real estate board at the Morrison hotel, the last of the season, is designated as "ladies and children's day," and an elaborate program has been provided, which will include: Louis Mann of the "Friendly Enemies" company, who will make a short talk; Mme. Anna Kheiralla of the Metropolitan grand opera company, who will render two vocal selections; Miss Lucile Goldstine, who will talk on the Liberty loan; Dr. Preston Bradley of the People's church, who will speak on "Democracy in the Making," the Van Vlissingen dancers, the Great Lakes Marine band, and Sidney Smith, TRIBUNE cartoonist.

Building Permits

Burling st., 2252-54, 3 story brick flats; O. A. Altschiel, owner; C. S. Michaelsen, arch.; mas. not given; carp. not given. 36,000

Buffalo av., 10640, 1 story brick foundry; Riverside Iron works, owner; B. Remneberg, arch.; Ruffcorn Bros. Co., mas.; carp. not given. 20,000

W. 59th st., 2144, brick garage; Pennsylvania road, owner; Walter Church, arch.; Alphonse L. Morrisey, mas., carp. not given.

Alice st., 2106-10, 3 story brick flats; Mrs. Piotrkowski, owner; F. J. Scherrerson, arch.; Louis Larson, mas.; carp. owner. 4,000

Madison park, 1345-51, two 3 story brick apartment and flats; T. Barry, owner; E. E. Russell, arch.; Lundquist Bros., mas.; carp. not given. 18,000

N. Irving av., 342-46, 2 story brick office; Star oil company, owner; S. V. Sesino, arch.; Louis Madsen, mas.; carp. not given. 70,000

Avers av., 2561-69, 1 story brick garage; Mrs. Elizabeth Glover, owner; Eckstorm, arch.; Sowa Stuhr Co., mas.; carp. not given. 10,000

Ogden av., 1000, 1 story brick garage; Mrs. Elizabeth Glover, owner; Eckstorm, arch.; Sowa Stuhr Co., mas.; carp. not given. 30,000

PRODUCE MARKETS

EGGS.

CHICAGO, April 29.—Market fairly active at steady prices. Receipts, 32,823 cases. Quotations:

Firsts	32@33c	cluded	31½@32½c
Ord. firsts	31½@32c	Extras—	
Miscellaneous cases returned	30½@31½c	Fillers	35c
Do cases included		Cartons	36c

BUTTER.

CHICAGO, April 29.—Market firm with prices unchanged to ½c higher. Receipts, 5,418 tubs. Quotations:

Extras	42@42½c	Tubs	44½c
Firsts	38@40c	Prints	46c
Seconds	34@36c	Pkg. stock	29@31c

CHEESE.

CHICAGO, April 29.—Trade quiet and market steady. Quotations:

Young America	23c	Twins	32c
Longhorns	23c	Swiss	46c
Daisies	22½c	Limburger	29@31c
Double daisies	22c	Brick	30c

PLYMOUTH, Wis., April 29.—CHEESE—Horns, 21c; daisies, 21½c; twins, 21½c; squares, 20¾c; double daisies, 21½c; no Americas.

SHEBOYGAN, Wis., April 29.—CHEESE—Horns, 21c.

POULTRY.

CHICAGO, April 29.—Live fowls were 1c lower, while other poultry held unchanged. Receipts, 1 car and 55 coops. Quotations:

Live—		Iced—	
Hens	29c	Geese	14@15c
Spring chickens	25c	Ducks	24@26c
Turkeys	18@22c	Roosters	18@19c
Roosters	20@25c	Spg. chickens	25@26c
Ducks	26@27c	Turkeys	28c
Geese	13c		

NEW YORK, April 29.—POULTRY—Live firm; old roosters, 27c; young roosters and smooth legged chickens, 35c; turkeys, 30c; fowls, 34@36c. Dressed firm; chickens, 27@44c; fowls, 29@35c; turkeys, 25@38c.

VEGETABLES.

CHICAGO, April 29.—Trade fairly active. Potatoes sold easier under increased receipts of 84 cars. Greens were steady. Quotations:

Beets, hampers	$1.00@1.25	Cauliflower, Cal., 16 heads	$1.25@1.50
Crots, Ls. bris	$3.00@6.00	Cucumbers, 2 doz	$2.50@4.00
Spinach	$4.00@5.00	Lettuce, hampers	.60c@$1.00
Onions, home grown, sacks	.50@60c	Peppers, Fla	$3.50@4.50
Cabbage, per ton	$50.00@55.00	String beans, green, hampers	$2.50@3.50
Potatoes, Wis., per 100 lbs	$1.10@1.20	Do wax	$2.50@3.50
Do Minn.	$1.10@1.20	Turnips, home grown, trimmed	.65c
Sweet potatoes, hampers	$2.00@2.25	Tomatoes, Fla., 6 bask	$3.50@4.50
Celery, Cal	$2.50@4.00		

FRUITS.

CHICAGO, April 29.—Berries were firm for choice and weak for soft. Receipts were liberal and quality was poor. Other fruits were quiet and steady. Quotations:

Apples, bris	$4.00@6.50	Oranges, Cal	$5.00@8.50
Do boxes	$2.00@3.50	Pineapples, crates	$6.00
Lemons, cases	$4.75@6.50	Strawberries, 24 pts	$3.50@4.25
Grapefruit, boxes	$3.50@5.50	Do 24 qts	$6.00@7.25

VEALS.

50@60 lbs	16@17c	90@120 lbs	19@20c
60@70 lbs	18c	Coarse	10@12c

SOUTH WATER STREET BEEF.

	No. 1.	No. 2.	No. 3.
Loins	37	32	19
Rounds	30½	20	17
Ribs	30	28	17½
Plates	16½	16	14
Chucks	21	20	17

COTTON.

NEW YORK, April 29.—COTTON—While business was not extremely active, there have seldom been more rapid or more violent fluctuations than occurred in the cotton market during today's trading. After advancing from 24.85c to 26.11c, July contracts broke to 24.60c. The general list closed steady at a net decline of 16@23 points. The less favorable average of weather and crop news appeared to be the chief factor on the early advance. There had been selling toward the end of last week on talk of weakening spot markets and bullish features in the new crop outlook had attracted little attention. The decline of some 80@90c from recent high records had left the market in a firmer technical position, however, and after opening irregular at a decline of 35 points to an advance of 3 points, prices advanced rapidly on covering. The advance met little cotton until May was selling at 26.45c and October at 25.50c, or 105@109 points net higher and 110@126 points above the early low level. Demand then tapered off and prices broke even more rapidly than they had advanced. Stop orders were uncovered with the break extending to 25.00c for May and 23.90c for October, or into new low ground for the movement and 40@52 points under Saturday's final. This made a break of 145@160 points from the high level of the morning, and the close showed rallies of 60@68 points on covering. Exports today, 21,546 bales, making 3,358,607 so far this season. Port receipts, 8,714 bales; United States port stocks, 1,425,242 bales. Futures:

	Open.	High.	Low.	Close.	Prev. close.
May	25.72	26.11	25.00	25.05	25.85
July	24.95	26.11	24.60	24.80	25.02
October	24.40	25.50	23.90	24.20	24.42
December	24.28	25.15	23.85	24.08	24.29
January	24.20	25.15	23.70	24.02	24.20

Spot, quiet; middling uplands, 26.75c.

NEW ORLEANS, La., April 29.—COTTON—Fluctuations were wide in cotton here today, with net results for the day a decline of 11 @21 points. Futures:

	Open.	High.	Low.	Close.	Prev. close.
January	22.87	23.36	22.80	22.82	22.99
May	25.17	26.00	24.64	24.64	24.48
July	24.25	25.14	23.40	23.69	23.90
October	23.80	24.41	22.74	23.00	23.18
December	23.06	24.15	22.60	23.96	23.00

Spot, quiet; middling, 29.50c.

LIVERPOOL, April 29.—COTTON—Spot, quiet; prices weak. American middling fair, 22.76d; good middling, 22.08d; middling, 21.56d; low middling, 21.03d; good ordinary, 20.03d; ordinary, 19.51d. Sales, 4,000 bales, including 3,700 American. Receipts, 5,000 bales, no American. Futures closed quiet. New contracts: April, 21.97d; May, 21.01d; June, 20.66d; July, 20.26d; August, 19.85d. Old contracts: fixed prices: April, 20.01d; April-May, 20.65d; May-June, 20.45d; June-July, 20.37d.

COFFEE.

NEW YORK, April 29.—COFFEE—The declines of last week were followed by rather a steadier tone in the market for coffee futures here today. Final prices were unchanged to 1 point higher, and the market closed at a net advance of 4 to 6 points with July selling around 8.23c and March 8.58c. Closing bids: May, 8.03c; July, 8.23c; September, 8.36c; October, 8.39c; December, 8.46c; January, 8.51c; March, 8.65c. Spot coffee was quiet; Rio 7s, 8¼c; Santos 4s, 11c. It is reported that government freight allotments so far have amounted to about 600,000 bags for May shipment and that the next allotments made will be for June shipment. Santos 7s and 8s were said to be offered here at 8.90c, London credits. A sale of Santos 4s was reported at 10c and of Rio 7s at 8.40c, London credits. The official cables reported an advance of 50 reis at Rio. Santos spots were unchanged and futures unchanged to 25 reis higher. Brazilian port receipts, 35,000 bags; Jundiahy receipts, 20,000 bags.

HIDES AND LEATHER.

NEW YORK, April 29.—HIDES—Firm; Bogota and Central America, 4 334c. LEATHER—Firm; hemlock sole overweights No. 1, 49½c; No. 2, 47½c.

TERMS OF SUBSCRIPTION OF THE TRIBUNE

Orders for mail subscriptions must be accompanied by remittance to cover.

Postage paid in the United States (outside of Chicago and suburbs), Canada, and Mexico.

Daily, without Sunday, one year, $4.00; six months, $2.00; three months, $1.25; two months, $1.00; one month, 50 cents.

Daily, with Sunday, one year, $6.00; six months, $3.00; three months, $2.50; one month, $1.00.

Sunday only, one year, $4.00; one month, 50 cents.

Canadian subscribers ordering the Sunday edition without daily are charged 20 cents a month extra for postage. Give postoffice address in full, including county and state. Remit by express money order, draft, or in registered letter, at our risk, to the Tribune company, publisher.

CITY RATES.

Daily only, one month	$ .55
Daily and Sunday, per month	.80
Sunday only, per month	.25

NEW YORK—25 FIFTH AVENUE.
WASHINGTON—40 WYATT BUILDING.
SAN FRANCISCO—742 MARKET STREET.
LONDON—3 REGENT STREET, S. W.
PARIS—12 BOULEVARD DES CAPUCINES.
BUENOS AIRES—LAVALLE 341.

MEMBER OF THE ASSOCIATED PRESS.

The Associated Press is exclusively entitled to the use for republication of all news dispatches credited to it or not otherwise credited in this paper, and also the local news published herein.

All rights of republication of special dispatches are also reserved.

INDEX TO CLASSIFIED ADVERTISEMENTS.

	Page.	Col.
AUTOMOBILES	26	1
GASOLINE	26	1
ELECTRIC	26	8
MOTOR TRUCKS	26	8
AUTO LIVERIES	26	8
AUTO CREDITS FOR SALE	26	8
AUTO ACCESSORIES, REPAIRING	26	8
AUTOMOBILES WANTED	26	8
SECOND HAND EXCHANGE	26	8
BICYCLES AND MOTORCYCLES	26	8
BILLIARDS AND BOWLING	26	8
BOARD AND LODGING	26	8
BOARD WANTED	26	8
BOATS, YACHTS, ETC.	26	8
BUILDING MATERIAL	26	8
BUSINESS CHANCES	26	8
BUSINESS PERSONALS	26	8
CAMERAS, KODAKS, ETC.	26	8
CASTOFF CLOTHING	26	8
CEMETERIES	26	8
CLEANERS AND DYERS	26	8
CLOTHING, FURS, ETC.	26	8
CLUB AND MEMBERSHIPS	26	8
COLLECTIONS	26	8
DANCING SCHOOLS	26	8
DEATH NOTICES	26	8
DOGS, BIRDS, POULTRY, ETC.	26	8
DRESSMAKING AND MILLINERY	26	8
FINANCIAL	26	8
FLAGS, EMBLEMS, ETC.	26	8
FLORISTS	26	8
GARAGES	26	8
HELP WANTED—MALE	26	8
HELP WANTED—MALE	26	8
HELP WANTED—FEMALE	26	8
HELP WANTED—FEMALE	26	8
HOUSEKEEPERS' SERVICES	26	8
HORSES AND CARRIAGES	26	8
HOTELS	26	8
HOTELS	26	8
HOUSEHOLD GOODS	26	8
HOUSEHOLD GOODS WANTED	26	8
INSTRUCTION	26	8
JEWELRY, WATCHES, ETC.	26	8
LAND INFORMATION	26	8
LEASEHOLDS	26	8
LEGAL NOTICES	26	8
LIGHT & HEAVY MANUFACTG	26	8
LOANS—PERSONAL PROPERTY	26	8
LOST AND FOUND	26	8
MACHINERY AND TOOLS	26	8
MORTGAGES	26	8
MOTORCYCLES AND BICYCLES	26	8
MOTOR TRUCKS TO RENT	26	8
MUSICAL AND DRAMATIC	26	8
MUSICAL INSTRUMENTS	26	8
OFFICE DESKS, ETC.	26	8
PARCEL POST AND EXPRESS	26	8
PARTNERS WANTED	26	8
PATENTS, PAT. ATTORNEYS	26	8
PENSIONS	26	8
PERSONAL	26	8
PLUMB'G, HEATING, FIXTURES	26	8
PRINTING, BINDING	26	8
REAL ESTATE—CENTRAL		
APARTMENTS—SOUTH SIDE	25	
APARTMENTS—SOUTHWEST	25	
APARTMENTS—NORTH SIDE	25	
APARTMENTS—NORTHWEST	25	
APARTMENTS—WEST SIDE	25	
BUSINESS PROPERTY	25	
BUSINESS PPTY.—NO. SIDE	25	
BUSINESS PPTY.—WEST SIDE	25	
HOUSES—SOUTH SIDE	25	
HOUSES—SOUTHWEST	25	
HOUSES—NORTH SIDE	25	
HOUSES—NORTHWEST	25	
HOUSES—WEST SIDE	25	
VACANT—SOUTH SIDE	25	
VACANT—SOUTHWEST	25	
VACANT—NORTH SIDE	25	
VACANT—NORTHWEST	25	
VACANT—WEST SIDE	25	
MANUFACTURING PPTY	25	
SUBURBAN—OAK PK., AUSTIN	25	
SUBURBAN—OAK PARK—EAST	25	
SUBURBAN—SOUTH	25	
SUBURBAN—NORTH	25	
SUBURBAN—WEST	25	
SUMMER RESORTS	25	
FARM LANDS	25	
MISCELLANEOUS	25	
REAL ESTATE WANTED	25	
REAL ESTATE EXCHANGE	25	
REAL ESTATE LOANS	25	
ROOMMATES	24	
SAFES	26	
SEWING MACHINES	23	
SITUATIONS WTD.—MALE	20	
SITUATIONS WTD.—FEMALE	20	
STOCKS AND BONDS	25	
STORE AND OFFICE FIXTURES	25	
SCALES	26	
TO RENT—ROOMS OR OFFICES	24	
TO RENT—HOUSEKEPG RMS.	24	
TO RENT—HOUSES	24	
TO RENT—FURNISHED HOUSES	24	
TO RENT—SUMMER RESORTS	24	
TO RENT—FLATS	24	
TO RENT—FURNISHED FLATS	24	
TO RENT—STORES	24	
TO RENT—ROOMS & STUDIOS	24	
TO RENT—FLOORS AND LOFTS	24	
TO RENT—MISC. PROPERTY	24	
TO RENT—GOLD COAST	24	
TO RENT—FARMS	24	
TO RENT—HOTELS	24	
TO RENT—MISCELLANEOUS	24	
TRADE SCHOOLS—SALES	24	
TRADE SCHOOLS—TRADES	24	
TALKING MACHINES	23	
TRUNKS, BAGS, SUIT CASES	25	
TYPEWRITERS AND SUPPLIES	25	
UNDERTAKERS	25	
VACATIONERS—ROOMS	25	
WANTED—FLATS	24	
WANTED—AT WINTER RESTS.	24	

OFFICIAL WEATHER REPORT.

Place of observation.	Temp. 7 p. m.	Highest today	Lowest last night	State of weather	Precipitation
April 29, 1918 7:00 p. m. Central time.					
Eastern states—					
Albany	60	63	54	Cloudy	S.E.
Atlanta	66	66	56	Fair	S. .66
Boston	60	64	48	Clear	E.
Buffalo	64	64	40	Fair	S.W. .01
Charleston	68	72	64	Clear	S.
New York	60	63	48	Cloudy	S.E.
Parkersburg	72	74	54	Clear	S.W. .36
Philadelphia	66	72	50	Cloudy	S.W.
Pittsburgh	66	70	52	Fair	S.W. .16
Raleigh	66	70	50	Clear	S.
Washington	66	76	56	Rain	S.E.
Gulf states—					
Abilene	70	74	48	Clear	N.E.
Amarillo	62	66	44	Clear	N.W.
El Paso	72	76	50	Clear	N.W.
Galveston	66	74	72	Rain	N.E. .80
Jacksonville	74	84	66	Fair	N.
Miami	76	82	74	Clear	E.
Mobile	70	72	68	Rain	N.E. 1.00
Montgomery	68	70	62	Cloudy	N.W. .30
New Orleans	68	80	72	Rain	N.E. .96
San Antonio	64	68	58	Cloudy	N.E. 1.54
Shreveport	66	66	58	Cloudy	S.E.
Tampa	70	84	68	Fair	S.
Vicksburg	64	66	60	Cloudy	S.W. 1.60
Fort Worth	70	72	50	Clear	N.
East-central states—					
Alpena	48	50	38	Cloudy	S.W. .12
Chicago	50	50	36	Cloudy	S.W. .01
Cincinnati	66	74	46	Cloudy	W.
Cleveland	62	70	46	Clear	W. .06
Detroit	62	64	42	Cloudy	W. .04
Escanaba	46	48	38	Fair	N.W. .10
Evansville	66	70	52	Clear	W.
Fort Wayne	60	66	40	Cloudy	W.
Grand Haven	50	50	40	Cloudy	S.W. .06
Grand Rapids	48	50	40	Cloudy	W. .14
Green Bay	50	50	40	Fair	W. .08
Indianapolis	54	66	44	Fair	W.
Madison	46	48	40	Cloudy	W. .02
Marquette	40	44	38	Cloudy	N.W. .04
Memphis	78	80	66	Clear	W.
Milwaukee	48	48	42	Cloudy	W. .02
Nashville	68	72	54	Cloudy	W.
Oswego	58	60	46	Cloudy	N.W. .90
Peoria	48	50	40	Cloudy	W.
Sault Ste. Marie	42	44	36	Rain	S.W. .54
Springfield, Ill.	50	54	40	Cloudy	W.
Western states—					
Bismarck	52	54	36	Clear	N.
Charles City	52	54	38	Cloudy	N.W. .18
Concordia	54	60	42	Cloudy	N.W.
Davenport	48	50	44	Rain	W. .01
Des Moines	48	48	40	Cloudy	N.W. .02
Devil's Lake	48	50	32	Clear	N.
Dodge	58	60	40	Fair	N.W.
Dubuque	46	48	40	Cloudy	N.W.
Duluth	38	42	34	Cloudy	N.W. .06
Huron	52	58	36	Cloudy	N.W. .06
Kansas City	60	62	46	Rain	N. .02
Keokuk	48	50	42	Cloudy	W.
Little Rock	70	74	54	Cloudy	W.
Moorhead	50	52	36	Clear	N.W. .52
North Platte	50	50	38	Clear	N.W.
Omaha	54	56	38	Clear	N.W.
Omaha	54	56	40	Cloudy	S.W. .01
Rapid City	60	62	38	Clear	N.W.
Sioux City	52	56	40	Clear	N.W. .34
St. Louis	58	62	54	Cloudy	W.
Minneapolis	48	48	36	Cloudy	N.W. .01
Springfield, Mo.	58	62	46	Fair	N.W.
Wichita	56	58	42	Fair	N.W.
Williston	56	56	30	Clear	N.W.
Mountain states—					
Boise	74	74	48	Clear	W.
Cheyenne	44	46	28	Clear	N. .01
Denver	54	54	34	Clear	N.
Havre	60	60	30	Clear	S.W.
Helena	56	56	32	Clear	E.
Lander	46	46	30	Clear	E.
Salt Lake City	56	56	34	Clear	W.
Phoenix	90	92	58	Clear	W.
Pueblo	58	58	40	Clear	W.
Salt Lake City	54	54	34	Clear	N.W.
Sheridan	56	56	36	Clear	S.W.
Yellowstone Park	34	36	26	Fair	N.E.
Pacific states—					
Fresno	68	68	42	Clear	S.W.
Los Angeles	66	68	54	Clear	S.W.
Portland, Ore.	72	72	46	Clear	N.W.
San Francisco	56	58	50	Clear	S.W.
San Diego	66	68	52	Clear	N.W.
Spokane	74	74	42	Clear	W.
Walla Walla	76	78	50	Clear	W.
Canadian—					
Battleford	66	66	30	Fair	W.
Calgary	74	74	38	Fair	W.
Edmonton	68	68	38	Cloudy	N.W.
Medicine Hat	78	78	38	Clear	W.
Minnedosa	50	50	30	Clear	W.
Montreal	60	62	50	Fair	S. .22
Quebec	50	60	38	Rain	N.E. .74
Qu'Appelle	56	56	26	Fair	W.
Toronto	52	60	42	Rain	N. .04
White River	40	50	36	Rain	N. .90
Winnipeg	50	52	32	Clear	N. .50

BARTER AND EXCHANGE.

WILL EXCHANGE NEW PLAYER PIANO and sheet music value for diamonds. MILLIGAN 20 Jackson, A. 3200.

WILL EXCHANGE FUR COATEE FOR RUG or best offer. Sunnyside 4225.

EXCHANGE TYPEWRITER FOR GOOD CAMera or fur. Address T 558, Tribune.

OFFICE DEVICES.

FOR SALE OR RENT—ADDING AND CALculating machines, including Burroughs, Wales, Dalton, Comptometer, Brunsviga, Rudolph, Monroe, M. and others. PLEW, 447 Webster Blde., 327 S. La Salle-st. Tel. Wabash 7418.

ALL MAKES ADDING AND CALCULATING machines bought, sold and rebuilt. ROTHER, 220 Wisconsin-st., Diversey 3394.

PATENTS—PATENT ATTORNEYS.

PATENT FOR SALE—CHEAP; DENTAL thread holder, very unique and useful; everycity; a metal stamping $200 if taken at once. ALBERT VIEW, 4506.

SEND FOR FREE SEARCH AND PARTIAL payment plan. MILO B. STEVENS & CO., 58 W. Jackson-blvd., Chicago. Est. 1864.

SITUATIONS WANTED—MALE.

Bookkeepers and Clerks.

SITUATION WTD—CASHIER, AMERICAN, 33, wishes to hear from large firm or corporation requiring services of conscientious cashier, collection correspondent, or credit man; have long bookkeeping and general office experience; good education and highest refs. Address T 108, Tribune.

SITUATION WTD—BANK POSITION WANTED in live western city, single man above draft age, thoroughly experienced in every department of bank work, reliable and capable of handling good volume of business; best of references; salary expected. $150. Address S 551, Tribune.

SITUATION WTD—OFFICE WORK, MAN, experienced, H. S. and B. C. graduate, capable, mfg. cost, acct. accounting, teachable, adaptable to any phase of clerical duties, accurate, fast in thought, action. Address T 535, Tribune.

Bookkeeper or Accountant.

Expert young man; 11 years' thorough experience; moderate salary; good references; also bond. Address S 349, Tribune.

SITUATION WTD—CLERICAL, 14 YRS. exp. in mail order, book publishing, and newspaper office as assist. manager and purchasing agent; age 30; 1st class 4-A; best ref. Address 234, Tribune.

SITUATION WTD—WITH FIRM AS SHIPping clerk, messenger, or helper in office, by colored young man 20 yrs. experience; with the best of state of N. Carolina 6 years. Address K W 39, Tribune.

SITUATION WTD—YOUNG MARRIED MAN with 4 yrs. technical training and 5 yrs. gen. office exp., wishes position in office of mfg. or bkkpg. A1 ref. Address T 333, Tribune.

SITUATION WTD—YOUNG MAN, 24 YEARS old, desires clerical position; understand stenography thoroughly; experienced; de-sires easy; A-1 references. Address T 459, Tribune.

SITUATION WTD—SHIP. CLERK, ABOVE draft age, thoroughly experienced, seeks a man's job; references. Address T 217, Tribune.

SITUATION WTD—D. E. BKPR. AND CASHier; 6 yrs. experience; age 32; capable of taking full charge. A1 references. Can furnish bond. H. H., 157 Eugenie-st., 2d flat.

SITUATION WTD—BRIGHT, ENERGETIC young man, 22yrs., exp. in foreign, auto, repair, translator; A1 refs. Address S 313, Tribune.

SITUATION WTD—4 YR. H. S. GRAD., 1 YR. exp. as clerk in retail office position; intelligent and ambitious; 19 yrs. old; salary $15. Address P 444, Tribune.

SITUATION WTD — BKKPR., CASHIER, 6 yrs. exp., honorably discharged from army; capable taking full charge; $180 month. Address S 350, Tribune.

SITUATION WTD—BOOKKEEPER-STENOG., 3 yrs. exp., married; ref.; salary expected; can take full charge; A1 refs.; $22. Address Y 284, Tribune.

SITUATION WTD—ADDRESSING, TYPE and longhand; reas., or near youth, col. educated; C. A. C., 1st ref. Call and deliver. Address T 283, Tribune.

SITUATION WTD — A1 BKPR.-CASHIER, thorough office experience; age 30. Address T 410, Tribune.

SITUATION WTD—BILLER; EXP. 5 YRS.; best refs.; understands bookkeeping. Address T 309, Tribune.

SITUATION WTD—BOOKKEEPR. AND GENeral office man, Christian; best references. Address Y 332, Tribune.

SITUATION WTD—EXP. BKKPR. AND GENeral office man, capable to take charge, 30, exempt. Address S 164, Tribune.

SITUATION WTD—BANK POSITION WANTed in live western city, single man above draft age, thoroughly experienced in every department of bank work, reliable and capable of handling good volume of business; best of references; salary expected. $150. Address S 551, Tribune.

SITUATION WTD—OFFICE WORK, MAN, experienced, H. S. and B. C. graduate, capable, mfg. cost, acct. accounting, teachable, adaptable to any phase of clerical duties, accurate, fast in thought, action. Address T 535, Tribune.

SITUATION WTD — YOUNG MAN, 20 YRS., clerical pos.; $18 per. Address Y 304, Tribune.

SITUATION WTD — BOOKKEEPER; FULL knowledge double entry; $100. Address T 328, Tribune.

SITUATION WTD—BKPR., MARR. MAN, 4th class; $25; A1 ref. Address S 407, Tribune.

SITUATION WTD—HOTEL CLERK, EUROpean and American plan, experience; good references. Address S 408, Tribune.

SITUATION WTD—TRAFFIC MAN, AGE 38, desires steady position. Address T 300, Tribune.

SITUATION WTD—YOUNG MAN, SEVEN years' office and accounting experience; best of ref. Address S 534, Tribune.

SITUATION WTD — A1 BOOKKEEPER wants work afternoons; competent. Address Y 307, Tribune.

SITUATION WTD — BKKPR. OR OFFICE man; 8 yrs. exp.; age 20. Address T 405, Tribune.

SITUATION WTD—BKPR., 7 YEARS' EXP. quick and accurate at figures; best ref.; take care office. Address S 214, Tribune.

SITUATION WTD — BKPR., AGE 40; 23 yrs. exp.; married. Address S 328 Tribune.

SITUATION WTD — BY EXP. ADDRESSER; best ref. Address S 330, Tribune.

Accountants and Auditors.

SITUATION WTD—AMERICAN, age 42, married, abstainer, highest credentials, desires connection; trained and efficient all branches accounting, costs, finance; salary $200; would leave city. Address S 139, Tribune.

SITUATION WTD—ACCOUNTANT, UNIVERsity graduate; now employed by firm of C. P. A.'s; must stay in city; age 30; married; exempt; salary $35. Address T 388, Tribune.

Accounting and Auditing.

Modern systems; expert bkkpg., finance, statement; $7,50 day. Tel. Lake View 7919.

SITUATION WTD—ACCOUNTANT, THOROUGHly experienced in P. and Pln. house, steamboat, accounting; age 36; marr. Address T 88, Tribune.

SITUATION WTD—ACCOUNTANT; 11 YRS. experience; age 37; married; ref.; salary $30. Address S 549, Tribune.

SITUATION WTD — BOOKS OPENED, closed, and kept; reas. Address T 595, Tribune.

SITUATION WTD — ACCOUNTANT WILL keep small sets trial bal. simp. Garfield 7926.

SITUATION WTD—SMALL SETS KEPT; reas.; building. Gurrie, Ravenswood 2188.

SITUATION WTD—AUDITS, SYSTEMS, books, bal., etc. Tel. Hyde Park 7841.

Executives and Managers.

ADVERTISING SALES PLAN CORRESPONDENCE.

Do you need a capable, energetic man—one thoroughly familiar with advertising in all its phases and able to produce common sense sales letters? Let me talk with you. My past connection has been in this capacity with the largest firm of its kind in the country. Address T 540, Tribune.

ADVERTISING SALES PROMOTION MAN.

Writer of forceful sales literature; good education, versatile, energetic, ambitious; knew pic., art, engraving; can plan catching layouts; can copy; carry advertising exp.;

WANTED—MALE HELP.

Stores and Offices.

BRIGHT YOUNG MEN—

several bookkeepers; beginners preferred. Address K C 144, Tribune.

BUYER FOR MEN'S FURNISHING GOODS dept., strictly high class man who is now employed in that capacity and has knowledge of same. State qualifications and salary. Address K L 274, Tribune.

CHIEF CLERK AND COUNTER MAN—Experienced; fine insurance agency; liberal salary. Address Y 219, Tribune.

CLERK FOR MASTER MECHANIC'S OFFICE—Steel plant, South Chicago; must be typist and have knowledge of machine shop practice and shop order system. Write, stating age, references, and status in draft. Address Y 67, Tribune.

CLERK—YOUNG MAN, TO ADJUST CLAIMS; prefer one with previous claim experience; good chance for advancement; initial salary $15.00. REID, MURDOCH & CO., Clark-st. Bridge.

CLERK—RATE, FOR FOOD FACTORY, S. W. side; state age, experience, and salary; good at figures. Apply by letter only. G. C. Co., 3006 S. Western-av.

CLERK IN GROCERY.
EXPERIENCED.
1003 CENTER-ST.

CLERK—EXPERIENCED GROCERY. TRANsit House Store, 809 Exchange-av., Union Stockyards.

CORRESPONDENT.

Must be experienced. Young lady or man preferred. Excellent opportunity, permanent position for right party. We are an old established concern, centrally located, with fine local transportation facilities. Applicant must state age, experience, and salary desired. Address Y H 385, Tribune.

CORRESPONDENT—IN CREDIT AND COLlection department, West Side firm; permanent position with opportunity for advancement; state salary expected. Address K O 484, Tribune.

ELECTRICAL SUPPLY CLERK — STATE age, experience, salary, phone; good prospects. Address K L 273, Tribune.

Experienced Bank Clerk.

One with Boston ledger bookkeeper experience preferred; splendid opportunity for advancement. Liberty Trust and Savings Bank, 3158 W. 12th-st.

Experienced Bookkeeper

and general office work; lumber office; good opportunity for advancement. Address K L 127, Tribune.

EXPERIENCED GROCERY
clerk. Call 3202 W. Madison.

FURNITURE AND
STOVE SALESMAN.

Exceptionally good opening, with future and good starting salary. Apply Superintendent's office, both stores.
WIEBOLDT'S,
Milwaukee-av. at Paulina-st.
Lincoln, School, and Ashland.

GROCERY CLERK—EXPERIenced. P. A. BECK & CO., 1723 Lawrence-av.

GROCERY CLERK—EXPERIENCED. 443 S. Halsted.

GROCERY CLERK—EXPERIENCED. 4301 Lake-st. Kedzie 24.

Hotel Clerk, Experienced.

South Shore Hotel, 1454 Hyde Pk.-blvd. Kenwood 2261.

HOTEL CLERK—EXPERIENCED; NO OTHer need apply; in a town of 7,000; sixty room hotel. Address K C 5, Tribune.

INDUSTRIAL
ACCOUNTANTS.

One of the large rubber companies in Akron, O., needs several experienced accountants with knowledge of all branches of accounting. We prefer men with some public accounting experience, as the work will be along constructive lines.

Applicants should give the usual personal details, with a complete outline of past experience, and, if possible, enclose a recent photograph, which will be returned promptly.

Give address at which you may be reached most readily and telephone number.

P. O. BOX 449, AKRON, O.

INTELLIGENT YOUNG MAN
—Experienced on stock records. ELECTRICAL ENGINEERS' EQUIPMENT CO., 711 Meridian-st.

INVOICE CLERKS, ORDER CLERKS, AND packers, with experience in wholesale trade. Address Y 294, Tribune.

JUNIOR CLERKS—FOR GENERAL OFFICE work; must have good knowledge of fractional figuring and be quick and accurate in adding columns of figures; initial salary $12. REID, MURDOCH & CO., Clark-st. Bridge.

MAN—YOUNG, COMPETENT
bookkeeper, general office experience, not subject to draft; good chance for advancement; answer in own handwriting, stating age and salary expected. Address K F 187, Tribune.

MAN—YOUNG, 17 TO 21; MUST BE A GOOD writer and accurate at figures; excellent opportunity for advancement to the man that can qualify; state age and salary expected. Address K H 72, Tribune.

MAN—BRIGHT, ENERGETIC, YOUNG, IN traffic department of large board of trade grain firm; one with railroad experience preferred; state age, experience, and salary expected. Address K L 136, Tribune.

MAN—YOUNG, ABOUT 18, IN ACCOUNTing dept., West Side; experienced in filing and general office work; start $10. Address K L 268, Tribune.

MAN—YOUNG, ABOUT 18, SALES DEPARTment large mfg. concern; good future for right son; state education, experience, and salary expected. Address K F 203, Tribune.

MAN—YOUNG, 18 YEARS OF AGE, DEpartment assistant; good opportunity for advancement. CROSS-WELLS CO., 17 S. Wabash-av.

MAN—YOUNG, TO ANSWER TELEPHONE and make out bills; experienced preferred. Apply at once, U. S. Blue Print Paper Co., 327 S. La Salle-st., in basement.

MAN—TO TAKE WEIGHTS AND KEEP PAY roll, gen. ofc. work; elderly man will do; furnish bond, refs. Address K F 459, Tribune.

MAN—YOUNG, FOR WINDOW TRIMMING, in shoe and suit dept.; good salary for competent man. Apply at Leslie's, Cloak Dept., 127 S. State.

MAN—YOUNG, TO LEARN STEEL BUSIness; in established firm; commercial school graduates preferred. Address G F 525, Tribune.

MAN—YOUNG, OVER 16 YEARS OF AGE, as factory timekeeper. Apply MR. BERRY, 3100 S. Kedzie-av.

MAN—YOUNG, ABOUT 18, AS ASSISTANT to bookkeeper and for messenger work. 1727 N. BANGS, 1 blk. Michigan-av.

MAN—YOUNG, 17 TO 20, IN ORDER DEPT. Commonsense Optical Co., 19 S. Wells.

MEN

FOR CLERICAL POSITIONS. GOOD ADVANCEMENT. GOOD FUTURE.

SWIFT & COMPANY,
GENERAL OFFICES,
UNION STOCKYARDS.

MEN—BY LARGE BANK, BRIGHT YOUNG men, 16 to 18 years of age; grammar school graduates; permanent employment and unusual opportunities for advancement. Address K F 189, Tribune.

MEN—YOUNG, 18 TO 20, GENERAL OFfice work; also bookkeeping assistants; South Side residents; $12 to start. Address K C 454, Tribune.

MEN—20 TO 35, FOR CLERICAL WORK; large downtown bank; grammar school graduates; good opportunities. Address S 60, Tribune.

MEN—EXPERIENCED IN LISTING ON Moon-Hopkins machine. Address K H 242, Tribune.

MEN—YOUNG, 18 TO 20, FOR GENERAL office work, South Side wholesale house; $12 to start. Address L L 65, Tribune.

MEN'S FURNISHING GOODS SALESMEN—Experienced. People's Shirt Co., 41 N. Clark-st.

MEN—TO DO TYPEWRITING AT OUR OFfice. Apply 2d floor, 720 S. Dearborn.

WANTED—MALE HELP.

Stores and Offices.

NIGHT TELEPHONE OPERATOR—BY large South Side mfg. concern; elderly man preferred; must furnish best of references. Address K L 275, Tribune.

RAILROAD RATE CLERKS.

Experienced freight rate man for audit work; must be acquainted with all territories.

WESTERN ELECTRIC CO., INC.
48th-av. and 24th-st.

RECEIVING CLERK.

Young man; splendid opportunity for advancement. E. A. ARMSTRONG MFG. CO., 434 S. Wabash-av.

RECEIVING TELLER.

Enviable opportunity for advancement. Liberty Trust and Savings Bank, 3158 W. 12th-st.

RECEIVING CLERK — FACTORY, EXPERIenced receiving and recording. Apply Armour's Soap Works, 31st-pl. and Benson-st.

SALESMAN.

Young man with some experience in clothing dept. J. S. JENSEN & CO., 6316-22 S. Ashland-av.

SHIPPING CLERK AND GENL. WORK—Young man; $12 to start. 2007 Michigan.

STENOGRAPHER — IN AUDITING DEPT. of large concern, one with some knowledge of accounting or statistical work preferred. Replies should state age, experience and salary to commence. Address K L 79, Tribune.

STENOGRAPHER—MALE, FOR GENERAL office work; good penman; state age, experience, salary expected; apply in own handwriting. Address Y 255, Tribune.

STENOGRAPHER — EXPERIENCED, AT once. Apply in person. American Car and Foundry Co., 2500 S. Wood-st.

SWITCHBOARD OPERATOR AND TYPIST—Young man, 17 to 19 years old, to operate switchboard and write orders on L. C. Smith machine; permanent position for bright, clean cut young man. Apply MORRUM CO., 24 W. Austin-av.

TYPISTS.

Rapid, accurate, ambitious.

Excellent Opportunities for Advancement.

SWIFT & COMPANY,
General Offices,
Union Stockyards.

TYPIST—YOUNG MAN, 17 TO 20 YEARS, experience not necessary. Grossfeld & Roe Co., Randolph and Green-sts.

YOUNG MEN—SEVERAL,

in accounting dept. of a large South Side mfg. concern. Good wages and opportunity for rapid advancement. Must live within reas. distance of Calumet district to qualify. Address K F 458, Tribune.

YOUNG MEN—BRIGHT,

To do typewriting and bookkeeping; will have a good chance to learn the contract business. CHAS. E. ANDERSON, 19 S. La Salle.

Boys—Office and Factory.

BELL BOYS,

with or without experience, 18 or over. Call 16-12 a. m. rear door, Illinois Athletic Club, 112 S. Michigan.

BOYS—BETWEEN 16 AND 20 years of age for various office positions. Apply today before 12 o'clock noon at our general offices. 836 S. Michigan.

CRANE CO.
BOYS
FOR LIGHT
FACTORY WORK.
Permanent employment and good working conditions.
RAND, McNALLY & CO.,
538 S. Clark-st.

BOYS — 16 YRS. AND OVER,
for various positions.
CHAS. A. STEVENS & BROS.,
State-st., north of Madison.

BOYS—16 YEARS OF AGE,
LEARN A TRADE.
GOOD CHANCE FOR ADVANCEMENT.
GOES LITHOGRAPHING CO.
42 W. 61ST-ST.

BOY—FOR OFFICE AND ERrands; must be 16; fine opportunity for bright young boy. W. H. HUTCHINSON & SONS, 2101 W. Walnut.

BOYS—SEVERAL POSITIONS OPEN, FOR boys 17 years of age who are mechanically inclined; advancement for steady, reliable, and ambitious boys; good wages and best of working conditions; must have school and age certificates. Felt & Tarrant Mfg. Co., 1717 N. Paulina-st.

BOYS—17 YEARS OF AGE WHO APPRECIate a good opportunity for advancement in our depts., such as milling machines, light bench assembling, lapping, burring, and lathe work; good pay; bring school and age certificates. Felt & Tarrant Mfg. Co., 1717 N. Paulina-st.

BOY—FOR OFFICE WORK WITH LARGE publishing house in loop. Should be at least 16 years of age, have grammar school education, write good hand, and be willing to work. Good chance for promotion for the right boy. Answer in own handwriting, giving telephone number. Address K G 460, Tribune.

BOY—WE HAVE AN OPENING FOR A bright, neat appearing office boy, one with some experience preferred; unusual opportunity for advancement. Apply after 9 a. m. to Mr. F. W. McKay, The N. K. Fairbank Co., 225 W. 18th-st.

Boy—Large Law Office,

immediately. Clean, bright, American. About 15 yrs.; as office boy; permanent position. Address K C 414, Tribune.

Boy—$10; Bright, Willing,

17 or 18 yrs.; exc. chance advancement. FIRESTONE TIRE & RUBBER CO., 1920 Michigan-av.

BOYS—BRIGHT, WILLING BOYS OF 16 years and upward for filing and general office work. Good opportunity for advancement. REID, MURDOCH & CO., Clark-st. Bridge.

BOYS—16 YEARS OF AGE AND UPward; positions as office assistants; good opportunities for advancement. Those having H. S. training preferred. Apply JOHN SEXTON & CO., Illinois and Kingsbury.

BOYS—BRIGHT, 14 TO 17 YEARS OF AGE, by large bank; grammar school graduates; permanent employment and unusual opportunities for advancement. Address T 322, Tribune.

BOY—AS HELPER IN CANDY FACTORY; must be strong and willing to learn; excellent chance to learn the candy trade. Apply MORRIS'S, 305 N. Wells-st., cor. South Water.

BOYS—16 TO 18, WITH FAIR EDUCATION and good habits, for messenger and office work. La Salle Extension University, 4046 S. Michigan-av. Ask for MR. LAWSON.

BOY—ABOUT 16 YRS. OLD, TO WRAP EXpress packages in shipping dept.; chance for advancement. J. S. TAYLOR & CO., 535 S. Franklin.

BOY

For general office work; filing, mailing, etc. Exide Battery Depots, 333 W. 36th-st.

BOYS, $8.

Wholesale jewelry house; must be 16; reference required. Room 1304, 31 N. State.

BOYS—14 TO 18, FOR MESSENGER AND office boy positions in downtown bank. Excellent opportunity for advancement. Address K L 272, Tribune.

BOYS.

2, for mail and file clerks, over 16. Address K F 332, Tribune.

BOYS—16 YEARS AND OVER, FOR ALL kinds of assembling machine and light manufacturing work; good chance to learn trade. H. G. SAAL CO., 4410 Ravenswood-av.

BOY—INTELLIGENT AND ACTIVE, 16 TO 18, for office work; some high school education preferred; good opportunity. Address Y 279, Tribune.

BOY—OVER 16 YEARS OF AGE IN PAYroll dept. Apply Mr. Berry, 3100 S. Kedzie-av.

BOY—OR ELDERLY MAN; FLORIST BUSIness; state salary. Address Y 265, Tribune.

BOY—FOR PLEASANT LOOP OFFICE; HRS. 9 to 5; Saturday afternoon off; experience unnecessary if bright. $40 Otis Bldg.

BOY—GOOD, BRIGHT, OF 16 TO 18 YRS. (Gentile), in wholesale jewelry house. Call room 704, 127 W. Monroe-st.

BOYS—STRONG. Apply 7TH FLOOR. MAGILL-WEINSHENKER CO., 1323 S. WABASH-AV.

BOY—16 TO 18 YRS., TO ASSIST IN GENeral office work, $10. Send reference to HAVANA IMPORTING CO., 609 N. La Salle.

BOYS—FOR LIGHT ASSEMBLY WORK. Bring school certificates. ANGSTEN-MOCH CO., 4062 Princeton-av.

BOY—16, TO LEARN PRINTING TRADE. Good salary to start. Rapid advancement. POOLE BROS., 20 S. Dearborn.

BOY—ON MAIL DESKS, $8. ADDRESS K A 258, Tribune.

BOY—GRAMMAR SCHOOL GRADUATE; OFfice and errands. R. 19, 154 W. Randolph.

BOY—FOR FILING AND GENERAL OFFICE work. 1351 Otis Bldg.

BOY—TO LEARN CERAMIC TRADE. J. A. Smith, 611 S. Elmwood-st., Oak Park.

WANTED—MALE HELP.

Boys—Office and Factory.

BOYS.

Bright, quick, and ambitious boys have an opportunity here to advance. An excellent future for the boys who can make good.

SWIFT & COMPANY,
General Offices,
Union Stockyards.

BOY—TO WRAP PACKAGES in express shipping department; good pay and future for hustler.

Calumet Baking Powder Co.,
4100-24 Fillmore-st.

BOYS—16 YEARS OF AGE and over to learn the wholesale grocery business. Good opportunity for advancement. Apply JOHN SEXTON & CO., Illinois and Kingsbury.

BOYS—16 YEARS AND OLDer for our shoe factory; neat boys, ambitious to learn a trade. Will be advanced rapidly.

SELZ, SCHWAB & CO.,
514 W. Superior-st.

BOY WANTED.

An excellent opportunity is offered a young man between 16 and 18 yrs. to get into a high class Chicago concern; must be neat appearing, gentlemanly, and able to run an addressograph machine. Call Room 516 Tribune Bldg.

BOY,

Neat and intelligent; office and errand work; excellent opportunity for advancement. 818, 326 W. Madison.

BOYS—BRIGHT, BY STATE-ST. JEWELRY store. L. BOSCH & CO., 218 S. State-st.

ERRAND BOY—FOR FULL OR PART TIME. Bring school certificate. Apply SPOEHR'S, 305 N. Wells-st., cor. South Water.

ERRAND BOY—$6 TO START. 2007 MICHigan.

OFFICE BOY—BRIGHT 16 YRS., LIVING NORTH OR SOUTH SIDE; GOOD OPPORTUNITY. ILLINOIS MALLEABLE IRON CO., 1801 DIVERSEY-PKWY.

OFFICE BOY—BRIGHT; OPPORTUNITY for advancement. Apply 1805 Mallers bldg.

STOCK BOYS, 16 TO 18.

Active young fellows who can learn rapidly and qualify for promotion will find excellent opportunities in the clothing business.

HART SCHAFFNER & MARX,
24 S. FRANKLIN-ST.

STRONG BOY

In woolen dept. of wholesale clothing house; good opportunity for advancement. SCHOENBERG BROS., 529 S. Franklin, 8th floor.

Professions and Trades.

ARTISTS—HIGH GRADE PORTRAIT ARTist who would make Atlanta permanent home, where opportunity is great. Write us, giving details. KEHELEY BROS., Atlanta, Ga.

ASSEMBLERS—FOR SMALL PHONOGRAPH motors. Krasberg Mfg. Co., 345 W. Austin-av.

AUTOMATIC OPERATORS.

"OVER THE TOP."

Experienced men for munition plant; ideal working conditions. Apply UNITED MFG. & DISTRIBUTING CO., 536 Lake Shore-drive, 3d floor.

AUTO TRIMMERS
AND BACK HANGERS
at once. Piece work.
ELGIN MOTOR CAR CORP.,
61st and Archer, Argo, Ill.

Automatic Screw Machine
Setters—Excelsior Motorcycle Co., 1820 N. Lawndale.

AUTOMATIC OPERATOR.

Cleveland and Pratt & Whitney, for night work, 5 nights a week. Apply 836 S. Central-av.

AUTO PAINTERS,

1st class, sober.
2701 S. Wabash, rear.

AUTOMOBILE PAINTER — WHO CAN DO good work and take the work from start to finish. F. M. ADDLEMAN, Hastings, Neb.

AUTO MECHANIC—HIGH CLASS; TAKE repair dept. on shares. Address Y 79, Tribune.

AUTOMOBILE MECHANICS — FIRST CLASS repair men only need apply. 207 S. Sangamon-st.

AUTOMOBILE REPAIR MAN—1ST CLASS. Also helper. 5009 S. State.

AUTO MECHANICS — 3, ALL AROUND; good pay to right men. 3429 S. Wabash.

AUTO TRIMMERS—TOP AND SEAT COVer men. 5918 S. Ashland.

A1 SURFACE GRINDER.

Apply ARTHUR B. McDOUGALL & CO., 31 E. Madison.

BATTERY MAN,

Familiar with starting and lighting batteries. 526 E. 35th-st.

BUFFER—EXPERIENCED ON SILVERWARE to take care of sample display. Apply ALBERT PICK & CO., 833 W. Randolph-st.

BOXMAKERS — APPLY H. G. SOAL CO., 4410 Ravenswood-av.

BOILER MAKERS.

UNION
AND
NONUNION.

Wanted—First class, all around union and non-union boiler makers for detective work. Must be able to read and write English well. Best of wages to good men. Apply, giving references, age and phone number. Address K F 414, Tribune.

BORING MILL HAND.

Austin Mfg. Co., Harvey, Ill.

BUILDING ESTIMATOR

In general contractor's office, with experience in the operations of fireproof constructed buildings; office in the east; good compensation paid for 1st class man; state experience and salary wanted. Address K C 267, Tribune.

CARPENTER — JOBBER; FIRST CLASS worker; married man preferred; good wages and steady job; no union. Apply at once. H. B. DONNELLEY & SONS CO., 731 Plymouth-ct.

CARPENTER.

Good jobber; 50 cents per hour. Call 2539 Indiana-av.

CARPENTER APPRENTICE—SOME EXPER.
CALLAHAN, 145 N. Clinton-st.

CHEMIST — A LARGE MANUFACTURING concern has permanent position to offer to a chemist unaffected by draft. Call So. Chicago 9271 or address K C 216, Tribune.

CHEMIST — EXPERIENCED MANUFACturer's opportunity to become partner; state exp. and refs. Address K H 448, Tribune.

CLEANER AND SPOTTER—FIRST CLASS, for small modern plant; must be all around man; give references; wages $35 per week. Butte Cleaners, Missoula, Mont.

CHAUFFEUR—WHITE, WITH STEARNS-Knight experience; permanent; give references, experience, wages, first letters. Address J F 299, Tribune.

CHAUFFEUR — FOR FORD DELIVERY truck; give experience and salary desired. Phone Monroe 3070.

CHAUFFEUR—MUST BE SOBER. 2532 N. Crawford-av.

CITY NEWS REPORTER.

High class position, out of town. Address K F 449, Tribune.

Cleveland Automatic Setter.

Night work, 5 nights a week. Apply 836 S. Central-av.

CLOTH MAN—FIRST CLASS; TO WORK AT bench and capable of taking charge of cloth room if necessary. Write Texarkana Casket Company, Texarkana, Ark.-Tex.

COMPOUNDER—FIRST CLASS MAN; GOOD wages. Apply M. SAX & CO., 3050 E. 92d-st. So. Chicago 66.

COMPUTING SCALE MEN—FOR CHICAGO factory—We want five or six high class men who can pull together and take advantage of good pay plus bonus. Address Y L, 210, Tribune.

COMPOSITOR — HAND, FOR LABEL WORK. Chicago Label and Box Co., 818 N. May-st.

WANTED—MALE HELP.

Professions and Trades.

COOPERS—10; TIGHT BARREL; MIDDLE aged men; will pay $24 to $25 week; 10 hours' work; steady employment yearly; come at once with tools. Minneapolis Barrel and Bag Co., Minneapolis, Minn.

CORKMAKER—MUST BE EXPD.; STEADY man; top wages. R. 19, 154 W. Randolph.

CUTTER — EXPERIENCED ON LADIES' waists and dresses, capable of grading patterns and copying garments; good position to right party. Address K H 372, Tribune.

DIE MAKER,

with jobbing shop experience; 1st class; steady work. Apply at once, 213 West Grand-av.

DIE STAMPER—AT ONCE, ONE FAMILIAR with Carver machines. Highest wages to right man. Write or wire the THOS. D. MURPHY CO., RED OAK, IA.

DENTAL LABORATORY MAN—PERMAnent position. Drs. Moyer & Moyer, Niagara Falls, N. Y.

DRAFTSMEN—SEVERAL COMPETENT MAchine draftsmen can secure desirable position with exceptional opportunities at our yards, Orange, Tex. Eight ways in operation; 1,250 men on payroll; contracts in hand insure many years' work at full capacity. Apply by letter, stating qualifications and experience. National Ship Building Company, Orange, Tex.

DRAFTSMEN AND ENGINEERS—
Experienced in any of the following lines: Steam and electric power plants, heating and ventilating, industrial layouts, and material handling; state experience, salary expected, and when you can begin work. SMITH, HINCHMAN & GRYLLS, Detroit, Mich.

DRAFTSMAN — MECHANICAL, IN LARGE brass mfg. plant; steady position with opportunity to learn business and advance. Address K C 317, Tribune.

DRAFTSMEN, DETAILERS, AND TRACERS — For architectural, concrete piping, and structural steel. Apply Room 855 McCormick Bldg.

DRAFTSMEN—ELECTRICAL; PREFERAbly with technical education, and 1 or more yrs. exp. in steam electric power plant design. Address K A 517, Tribune.

DRILL PRESS OPERATORS—FOR PHONOgraph motor parts. Krasberg Mfg. Co., 345 W. Austin-av.

DRILL PRESS HANDS—ABOUT 18 YEARS old. Apply Fidelity Brass Mfg. Co., 1001 Washington-blvd.

EDITOR—TO TAKE CHARGE OF MECHANical department of well known publication; must combine practical knowledge of mechanical subjects with experience as writer; prefer man from 30 to 40; state experience and qualifications; replies will be treated in strict confidence. Address Y 310, Tribune.

EDITOR—NIGHT, COMPETENT, CAPABLE of taking 5,000 words telephone report and handling heads; pay $22.50 weekly. Gazette, Houghton, Mich.

ELECTRICIAN'S HELPER — FOR STORE; good opportunity. State age, experience, salary, phone. Address K L 279, Tribune.

ELECTRICIANS HELPER—
813 W. 47th-st.

EMBALMER — FIRST CLASS, LICENSED man, who has had experience in managing large garage; married man preferred; good wages and steady job to right man; must have good refs. Apply WEINSTEIN & MERMAN, 3654 W. 12th-st.

ENGINEER—LICENSED, TO
work on 8 hour shift, 46c per hour; 56 hours per week. Address K F 405, Tribune.

ENGINEER—FOR ELECTRIC
hoist—LORD & BUSHNELL, 2424 S. Laflin.

ENGINEER—NIGHTS; POSITIVELY MUST be sober character; give references. Address T 360, Tribune.

ENGINEER—MUST HAVE REFRIGERATing experience; packing house work; 56c hour. Address K 209, Tribune.

ENGINEER—10 HRS., 7 DAYS, $85 A MO. Do firing. 741 N. Carpenter-st.

FEEDER—FOR GORDON PRESSES; $18 A week. Armstrong Paint Works, 2502 S. Paulina-st.

FEEDER—LITHO., FOR CAMPBELL PRESS. Apply W. M. Welch Mfg. Co., 1516 Orleans-st., nr. North-av.

FIREMEN.

Low pressure boiler, $16 per week; hours 7 a. m. to 6 p. m.; 7 days a week. Apply
ROSENWALD & WEIL,
Kingsbury and Hobbie-sts.
First west of Crosby.

FIREMAN NIGHTS, WITH ENGINEER'S license. Steady position assured to reliable party. Apply Regensteiner Col. Co., cor. Jackson and Racine, 2d fl.

FITTERS

On structural steel work. Duffin Iron Co., 4837 S. Kedzie.

FOREMAN AND ASSISTANT FOREMAN—
For Leighton Sweater machines. Apply stating experience and salary to The Monarch Knitting Co., Ltd., Buffalo, N. Y.

FOREMAN—CHAIN GARAGE; STATE age, nationality, references, wages expected. Address J T 296, Tribune.

FOREMAN—ASSISTANT, TELEPHONE REpair dept., some telephone exp., and handling help. Grace land 486.

FOUNDRY CARPENTER
at once. E. J. WELCH FOUNDRY CO.
24th-pl. and Wallace-st.

GRINDER

For night work, 5 nights a week; must do close work. Apply 826 S. Central-av.

HAND SCREW MACHINE OPERATORS—$20 per hour; steady work. Clement Mfg. Co., 609 Fulton-st.

HANDY MAN

In hardware store; one familiar with locks, bicycles, electrical repairs, and gas stoves. 6426 Cottage Grove-av. Tel. Wentworth 4585.

HAND SCREW MACHINE OPERATOR—AND drill press hand. Apply AMERICAN PROJECTING CO., 17 S. Desplaines-st., 7th fl.

HELPERS

On structural steel work. Duffin Iron Co., 4837 S. Kedzie.

INSPECTOR—MACHINE SHOP, ON FLOOR and bench work. 616 Superior-st.

JOB PRINTER—$22 WEEKLY; UNION. GAzette, Houghton, Mich.

LATHE HANDS—NICE JOB;
West Side. Address K F 418, Tribune.

LATHE OPERATORS—FOR ACCURATE work; good wages and working conditions. Apply 8-10 a. m., Albaugh Dover Co. Take Douglas Park L or 22d-st. car to 2100 Marshall-blvd.

LATHE HANDS—3.
Apply 5700 W. 12th-st.

LATHE HANDS—MUST BE EXPERIENCED for accurate work. 361 W. Superior-st.

LATHE HAND—1ST CLASS.
CLEMENTS MFG. CO., 609 Fulton-st.

LAYER-OUT—ON STRUCTURAL STEEL; good pay to right party. Midland Structural Steel Co., 414 C. Horne-av.

LINEMEN—FOR CONSTRUCTION WORK; 48 cents per hour, time and half for overtime; also maintenance work; steady job to right men. Address C. H. T., Box 678, Duluth, Minn.

LINOTYPE OPERATORS—EXPERIENCED; union; steady positions; good wages. 741 Monroe Bldg.

MACHINISTS, TOOL MAKERS, DEMONstrators, Inspectors, 3 Auto Trimmers, all kinds Mach. Operators—Work is on 4 in naval guns, 8 in. shells, standard line gas and oil engines, tractors, motors, shell lathes, automobiles; old reliable firm; location, Ill.; will not hire men now working on government contracts; highest wages. G. L. MACKERKURTH, 233 W. Van Buren.

MACHINIST—PERMANENT POSITION FOR first class man; experienced on lathes and in moving machinery; nonunion; good wages. Apply at once. B. B. DONNELLEY & SONS CO., 731 Plymouth-ct.

MACHINIST — FIRST CLASS; USED TO close work; must live on South Side; must have good references. Address J T 524, Tribune.

MACHINIST — GOOD, EXPERIENCED, FOR Stokes and Smith machines and quad stayer in box factory. Pictorial Printing Co., 647 N. Green-st.

MACHINISTS—ALL AROUND EXP'D; ALSO want lathe hand and assembler. Steady work; best pay. Room 19, 154 W. Randolph.

MACHINISTS—LATHE HANDS AND MILLing machine operators; must be first class. 2032 Clybourn-av.

MACHINIST—UNION, FIRST CLASS, FOR all around work. Apply B. & A. Machine Works, 317 S. Clinton-st.

MAN—WITH EXPERIENCE
in bearing metal foundry work and light machine shop practice; competent to supervise production and handle plant help. This is a splendid opportunity for a capable man to connect with high grade concern offering good future; location, Chicago; state age, full experience, salary; give references. Address K H 294, Tribune.

MAN—THOROUGHLY FAMILIAR WITH mill and factory supplies, to compile job catalogues in large consulting organization; permanent position. Reply in detail, giving age, experience, education, and salary expected. Address K L 418, Tribune.

MAN—WITH MECHANICAL ABILITY, FOR repairing and demonstrating outside work; not automobiles; good opportunity; state age, experience, and salary expected. Address K C 455, Tribune.

MAN—YOUNG, AMBITIOUS, ABOUT 17 OR 18 years, to answer phone and assist in receiving orders in welding shop; $11. 224 N. Carpenter-st.

MARKERS

On structural steel work. Duffin Iron Co., 4837 S. Kedzie.

MASSEURS — SEVERAL GOOD; STEADY positions; good pay. KELLBERG INSTITUTE, 109 N. Dearborn.

WANTED—MALE HELP.

Professions and Trades.

Mechanical Draftsmen,

Electrical design experience; permanent positions to right men. Electrical Engineers Equipment Co., 710 W. Madison-st.

MECHANICAL DRAFTSMEN—EXPER'NCED on jigs and fixtures. AMERICAN CAR & FOUNDRY CO., 2503 S. Wood-st.

MEN — BRIGHT, INTELLIgent, young, 16 to 20 years old, to work in factory.
W. H. HUTCHINSON & SONS
2101 W. Walnut-st.

MEN WANTED—FOR FACtory work. Apply
MECHANICAL RUBBER CO.,
2639 Grand-av.

MEN—CAN USE SEVERAL FOR LIGHT FACtory work, young and middle aged; good opportunity and wages. Apply 10th floor, 722 S. Dearborn.

MEN—YOUNG, ON PUNCH PRESSES, blanking, piercing, and forming operations; very small, light work. Apply 1715 N. Paulina-st., 1st floor.

MEN—FOR HAND SCREW MACHINE OPERators. Chicago Electric Mfg. Co., 2817 S. Halsted.

MEN—FOR PUNCH PRESS OPERATORS. Chicago Electric Mfg. Co., 2817 S. Halsted.

MILLWRIGHT — MAN WHO CAN FILE saws preferred. Republic Box Co., 925 N. Halsted-st.

MILLING MACHINE OPERATORS — FOR Phonograph motor parts. Krasberg Mfg. Co., 345 W. Austin-av.

MOLDERS—BENCH AND MACHINE, FOR brass foundry. Fidelity Brass Mfg. Co., 1001 Washington-blvd.

MOLDERS—GRAY IRON, FLOOR; WISCONsin. See Mr. Carl, 526 S. Dearborn.

NIGHT ENGINEER — MUST
be well recommended; good pay to right man. Also licensed water tender. Address K C 359, Tribune.

NIGHT ENGINEER—FOR MFG. PLANT; 12 hours per night, seven nights per week. State age, previous employer, and wages expected. Address K F 428, Tribune.

NOTICE, YOUNG MEN,
16 TO 20 YEARS,
CHOOSING CAREER?
LET US HELP YOU.

We pay grammar or high school graduates who enter our night service; salary while learning, $40 per month first three months; $55 per month second three months; further rapid advance on merit; pleasant, interesting work with congenial associates; payment while ill; life insurance; vacations with pay after stated period of service. Come and visit our plant.

Apply Chief Operator, Room 305,
Western Union Building,
111 W. Jackson-blvd.

OPERATORS—FOR LEIGHTON SWEATER machines. Apply, stating experience and salary, to The Monarch Knitting Co., Ltd., Buffalo, N. Y.

OXY-ACETYLENE CUTTER

Familiar with structural steel work. Duffin Iron Co., 4837 S. Kedzie-st.

Painters—Experienced.

SLADKY, 3927 N. Paulina. Grace. 9664.

PAINTER—STEADY WORK.

Must be first class. Apply Room 500, 140 N. Dearborn.

PAINTERS AND DECORATORS — FIRST class. Apply 614 S. Michigan-av.

PAPER CUTTER WANTED—
Must be experienced.
GOES LITHOGRAPHING CO.
42 W. 61st-st.

PAPER CUTTER

by printing concern; one who understands stock; permanent position; union man; references required. Address K C 504, Tribune.

PATTERN MAKERS—WOOD.
Toolmakers.
Punch Press hands,
Lathe hands.
AUSTIN MFG. CO., Harvey, Ill.

PIANO TUNER,

Wareroom experience. P. A. STARCK PIANO CO., 210 S. Wabash.

PIANO POLISHERS—$36 TO $38 PER WK.; also coarse rubber and coater; for out of city. Call 3105 S. Wabash-av.

PLATE MAN—TO HAVE CHARGE OF AND repair plates for rotary presses in large Chicago printing establishment; man to qualify must be acquainted with the printing business. Prefer man who has been a pressman; steady position; good wages; nonunion. In applying, state past experience, age, and salary expected. Address K L 206, Tribune.

PLATER—TO TAKE CHARGE OF PLATING room; A. P. S. member preferred; $30 week to start. Address T 215, Tribune.

PRESSERS.

We will give 2 experienced steam garment pressing machine operators big pay for the next eight weeks; men with cleaning and dyeing experience preferred. E. R. MOORE CO., 932 Dakin-st., near Sheridan-rd. L.

PRESSMAN—GORDON.

Must understand Miller feeder; take charge of 5 Gordons; 48 hour shop; salary $25 per wk. Address K F 447, Tribune.

PRESS FEEDER.

Cylinder and Universal, one who can feed both. Pan American Container Co., 314 W. 43th-st.

PRINTER—NEAT, EFFICIENT WITH SOME trade preferred, and devote some time outside for new business. Address K H 449, Tribune.

PUNCH AND DRILL PRESS OPERATORS— Experienced young men, 18 to 25 years old; Americans; must furnish good references. Apply at room 856, 29 S. La Salle-st.

REPAIR MAN—MUST BE CARPENTER. APply CHAS. WEEGHMAN COMMISSARY, 169 W. Madison, basement.

RETOUCHER—GOOD; ALSO AN ARTIST who has had experience on advertising service work; must be a first class letterer; good salary and steady position. The Youngstown Arc Engraving Company, Youngstown, Ohio.

REPORTER — EXPERIENCED TRADE PAper; and branch office manager; state salary, age, and experience. Address K D 450, Tribune.

SCREW MACHINE MEN.

Semi-automatic Brown & Sharpe machines; good steady positions; best conditions; give full details, age, wages, experience, etc. Address K H 238, Tribune.

SCREW MACHINE OPERATORS—HAND and automatic. KELLOGG SWITCHBOARD & SUPPLY CO., Adams and Aberdeen.

SCREW MACHINE OPERATORS—EXPERIenced. Apply Fidelity Brass Mfg. Co., 1001 Washington-blvd.

STOCK MEN AND ASSEMBLERS—CAN USE 10 to 45, with some experience; Americans; must furnish good references. Apply at Room 856, 29 S. La Salle-st.

TAPPING MACHINE AND DRILL PRESS operators—On small and medium work; young men, 18 to 25 years old, with some experience, who feel competent as operators; must furnish good references. Apply at Room 856, 29 S. La Salle-st.

WANTED—MALE HELP.
Miscellaneous.

MEN
AND
YOUNG MEN
FOR GROCERY DEPARTMENT AND PACKING FLOOR.
CHECKERS,
ORDER FILLING,
PACKING.
MONTGOMERY WARD & CO.
618 W. CHICAGO-AV.

ELDERLY MEN.

We can place several men under 50 years of age in permanent positions with good starting salaries. We wish only active men who are able to do light stock work.
BUTLER BROTHERS,
Randolph-st. Bridge.

MEN.

We are in need of a number of men for trucking in our receiving division.
Apply Superintendents' office, 9th floor.
MARSHALL FIELD & CO.,
Retail.

WAREHOUSE MEN.
Truckers and Cooler Men.
Western Cold Storage Co.,
East end S. Water-st.

MERCHANDISE CHECKER—Experienced, for our Receiving Room.
Apply Ninth Floor—Retail.
CARSON PIRIE SCOTT & CO.

MODELS.

We can use 2 young men, 36 to 37 inch chest, to act as models in one of our factories, located on the Southwest Side; experience not necessary.
HART SCHAFFNER & MARX.
24 S. Franklin-st.

MEN—STRONG, YOUNG, FOR inside work; steady work; good pay. Apply
B. KUPPENHEIMER & CO.,
418 S. Franklin-st.

BE A BOOSTER.

We will show you where you can make $10 to $15 in addition to your present salary, just in BOOSTING a proposition licensed by the state. This will not interfere with your present work; we only want you to BOOST. It makes no difference what your occupation is. Call and see or write MR. DONEY, Suite 803, 139 N. Clark-st.

MAN—CAPABLE, ELDERLY, to work in printing plant; steady work and good pay.
ROGERS & HALL CO.,
Polk and La Salle-sts.

MEN—YOUNG, FOR GENERAL factory work.
GOES LITHOGRAPHING CO.
42 W. 61st-st.

YOUNG MEN—6 MORE LIVE TO BREAK into sales work; preference given to high school graduates; $50-$60 to start. MR. PRESTON, Rm. 302, 9-11 Tuesday, 325 S. Dearborn.

WANTED—GOOD MEN.

Experience unnecessary, for window cleaning and elevator work. Apply 201 Monadnock Block.

MAN TO FILL ORDERS,

Work in stock, one with knowledge of silverware preferred; permanent position. E. Wallace & Sons Mfg. Co., 10 S. Wabash.

All Round Factory Man.

Night work; must have some experience in boiler room. Pan-American Container Co., 314 W. 43d-st.

MAN—FOR COFFEE PACKING DEPT. WITH knowledge of coffee, for filling orders in coffee dept. Apply JOHN SEXTON & CO., Illinois and Kingsbury.

MAN—A BUGLER, WHO CAN ALSO DO other work; must be temperate and healthy; retired army man preferred. Address J Y 95, Tribune.

MEN—CHEF, 1ST. 2D, AND PASTRY cooks, 4 waiters, 2 kitchen help; colonials only. Officers' Mess, 160th Depot Brigade, Camp Custer, Mich.

NEAT ELDERLY MAN

for passenger elevator in high class North side apt. bldg. Apply engineer, 12 Scott-st.

REST MAN — EXPERIENCED; MUST BE live; to rent apartments in building; salary and commission.
M. E. MORAN & CO., 8 S. DEARBORN-ST.

Men—Pack Ice Cream

cones; colored; easy, steady, night work. CONSOLIDATED WAFER CO., 2622 Shields.

FIFTY MEN

To load scrap iron, 35 cts. per hour. GEO. W. JENNINGS, 87th and State.

Shipping Room Helper.

$14 per wk. Also freight elevator operator. BROCK & RANKIN, 619 S. La Salle-st.

MEN—APPLICANTS FOR FREIGHT HANDling; ages from 35 to 50. Apply MR. LINCOLN, Wells, Fargo & Co. Express, 932 Plymouth-ct. 3d fl.

WOMAN—STEADY AND RELIABLE; must have A-1 references. Hurley Machine Co., 54th-av. and 22d-st. Cicero. Mr. Sullivan.

MEN—BETWEEN 35 AND 45 YEARS OF age for filling orders in shipping department. Loose-Wiles Biscuit Co., 37th and Ashland.

MEN—TO OPERATE STREET CARS ON Pacific coast; union road; no trouble; time and half over 8½ hours; no R. R. fare advanced; part refunded. 410 Advertising Bldg.

MEN — TO ACT AS NEWS AGENTS ON railroad trains; long runs. Apply VANNOY INTERSTATE CO., 120 E. 12th-st.

COLLECTOR—FOR LOCAL INSTALLMENT accounts; small bond and references. Call 1511 Manhattan Bldg.

TRUCKERS—STRONG, ACTIVE MEN; PERmanent. Apply John Sexton & Co., Illinois and Kingsbury.

YOUNG MEN—3, ASSISTANT SHIPPING clerks; steady employment. Apply 3700 W. 16th-st.

JANITOR—FOR SMALL OFFICE BLDG.; single preferred. CALK Room 411, 330 N. Clark, between 8 and 9:30 a. m.

WAREHOUSEMEN — DAY AND NIGHT; permanent; steady. Address Express Co. Apply 8 a. m., Desplaines and Monroe-sts.

SHIPPER — FOR GENERAL WORK DElivery, etc.; small firm; good position; good wages. Address J A 97, Tribune.

CLEANER — BEER PIPE. PHONE HUMboldt 6175.

MEN—FOR PACKING DEPT. 4032 RAVenswood-av.; steady. Address Express Co.

ORGANIZERS—2 HIGH CLASS FOR CLUB work. 109 N. Dearborn, 6th floor.

COUPLE—EXPERIENCED GARDENER AND second maid. Ph. Evanston 5390.

FOUNTAIN IN DRUG STORE 3260 COTTAGE Grove-av.

DISHWASHER — FAMILY HOTEL. GRASmere Hotel, 4021 Sheridan-rd.

HOUSEMAN FOR HIGH CLASS FAMILY hotel. Grasmere Hotel, 4021 Sheridan-rd.

WANTED—MALE HELP.
Miscellaneous.

BUTLER BROTHERS.

Order Fillers,
Packers,
Truckers,
Warehouse and Shipping Room Men.

BUTLER BROTHERS,
Randolph-st. Bridge.

YOUNG MEN,
19 years or over,
TO LEARN

Telephone switchboard installation work; good opportunities for rapid advancement; steady work; pay while learning; $12 a week to start; exceptional opportunity for high school men.
Write or apply in person, 8 a. m. to 12 m.
Western Electric Co., Inc.,
Training School for Installers,
426 S. Clinton-st.

YOUNG MEN.

We have several openings for young men who wish to learn mdse. These positions carry good starting salaries and an unusual opportunity for advancement.
BUTLER BROTHERS,
Randolph-st. Bridge.

PACKERS — FOR PACKING light merchandise in parcel post section; steady work; liberal starting salary with chances for rapid advancement.
JOHN MAGNUS & CO.,
1089 W. 35th-st.

YOUNG MEN—ORDER FILLing, light work. Those with grocery experience preferred. Good opportunity for advancement for both day and night work. Apply JOHN SEXTON & CO., Illinois and Kingsbury.

PORTER.
WHITE PREFERRED.
Retail dry goods store.
CHAS. A. STEVENS & BROS.,
State-st., north of Madison.

WANTED — GROCERY ORder fillers and packers. Apply to manager grocery packing room, 9th floor, south.
ROTHSCHILD & COMPANY,
State, Jackson, Van Buren.

YOUNG MEN—PACKERS AND ORDER FILLERS.

For wholesale drug house. Experience preferred. Good chance for advancement. Inquire Mr. Besacke, PHILLIP A. BORN, 152 W. Kinzie.

MAN—FOR ORDER FILLING in pickle dept., both day and nights. Apply JOHN SEXTON & CO., Illinois and Kingsbury.

LABORERS—FOR WAREHOUSE.
1337 WASHINGTON-BLVD.

FREIGHT HANDLERS.

Railway express; steady positions; good salaries. Apply Mr. Lincoln, Wells-Fargo Co. Express, 3d fl., 932 Plymouth-ct.

JUG WASHER—APPLY JOHN Sexton & Co., Ill. and Kingsbury.

HARDWARE PACKER,

experienced; must be good marker; steady work. Apply 1st floor and ask for Mr. Collins. H. CHANNON & CO., cor. Market and Randolph.

MEN—YOUNG, FOR GENERal work. Apply John Sexton & Co., Illinois and Kingsbury.

Man for Shipping and Stock

room, by Chicago branch eastern rubber heel mfg. company; excellent chance to become salesman; state particulars, including salary wanted. Address K C 246, Tribune.

MEN—TO HANDLE PAPER stock. AMERICAN COLOR-TYPE CO., 1151 Roscoe-st.

PACKER.

Steady work. Apply on 1st floor. Ask for MR. COLLINS, H. CHANNON CO., corner Market and Randolph-sts.

MAN—FOR NIGHT WATCHMAN, American born, married, strictly sober; 7 nights a week, $17 per week; must live in vicinity of Clybourn Junction. Address K C 480, Tribune.

ELEVATOR MAN—TO HELP ON FREIGHT elevator in handling heavy loads; salary $15 a week. Apply to R. R. DONNELLEY & SONS CO., 731 Plymouth-ct.

PORTER — FOREIGNER, THOROUGHLY reliable, speak English; bring references. Apply at Grasmere Hotel, 4021 Sheridan-rd.

PORTER — COLORED; NIGHT WORK around garage; experienced washing and polishing cars; steady work for right man. Address F M 566, Tribune.

LABORERS—IN LUMBER YARD; STEADY employment; wages paid every night. Sherman Hill Lumber Co., 2301 Elston-av. Apply at gate.

MEN—YOUNG, FOR DOORMEN AT A South Side theater; students preferred. Apply Room 402 Consumers Bldg., between 5 and 5:30 p. m.

MAN—FOR POSITION AS CHIEF STOCKkeeper of large electrical concern; exceptionally fine opportunities for a live wire. Address K D 109, Tribune.

FOOTMAN—COLORED; MUST BE MEDIUM height, 26 chest. Apply Lakeside Theater, 4730 Sheridan-rd., after 1 p. m.

LABORERS — BRASS FOUNDRY; STEADY work and good pay. FINDEISEN & KROPF MFG. CO., 2151 and 2153 Rockwell-sts.

STOCKMEN—2 OR 3, TO HANDLE RAW material in our warehouse; Americans. Apply at Room 856, 29 S. La Salle-st.

LABORERS—TO HANDLE COAL; GOOD wages. Apply 5100 Federal-st. J. J. Dunn Coal Co.

MAN—YOUNG, TO RUN PASSENGER ELEvator; one living at home preferred. Apply Plaza Hotel, 1553 N. Clark-st.

MAN—HANDY AROUND MACHINERY, ALSO stock men for heavy work; Americans. Apply at Room 856, 29 S. La Salle-st.

TRUCKERS—TO WORK IN WAREHOUSE. Apply WAREHOUSE, McLAUGLIN.

WINDOW WASHER—EXPERIENCED; STDY. position. Apply Regenstreiner Col. Co., cor. Jackson and Racine, 2d fl.

MEN—TWO NEAT APPEARING, UNDER 24, who could learn city; pleasant outside work. Call a. m. 616 Steinway Hall Bldg.

NIGHT JANITOR AND WATCHMAN—Middle aged man; must be good, industrious, and hard worker. Apply 17-25 W. Illinois-st.

MEN—SEVERAL HIGH SCHOOL OR COLlege men, paying summer work; exp. not necessary. Call a. m. 616 Steinway Hall Bldg.

PORTER—EXPERIENCED. KUEHNEMEIER-STEIN CO., 215 W. Jackson-blvd.

WANTED—MALE HELP.
Miscellaneous.

MEN—TO OPERATE STREET CARS in Seattle. Because of sudden expansion of shipbuilding industry we must operate more cars to handle increased traffic. We also need men to fill places of those called to the colors. Open shop; no strike or labor trouble. Guarantee of steady work for satisfactory services. Pay will average $100 per month. Age limit from 20 to 50 years. References required. Alien enemies need not apply. We do not furnish transportation. Write or apply immediately to Superintendent of Employment, Puget Sound Traction, Light & Power Co., Seattle, Wash.

A CHANCE TO SEE THE COUNTRY.

Wanted—To Travel with
RINGLING BROS. CIRCUS,
The Biggest Circus in the World.

White and Colored Laborers and White Drivers.

Good wages paid, according to ability and willingness to learn, with a chance for quick promotion. Board paid by the company. You have no expense whatever. The board is first class, with wholesome food and all you can eat. Comfortable sleeping quarters, with good, clean beds. See Employment Agent at 1030 S. State-st. or at the Coliseum Annex, 15th and Wabash-av., or at the City Hotel, 16th and State-sts.

MEN

to learn mdse. packing. Permanent positions. Good starting salaries.
BUTLER BROTHERS,
Randolph-st. Bridge.

FREIGHT HANDLERS AND LABORERS.

We have several permanent places for sober, reliable men in our shipping, receiving, and wool stock sections.
HART, SCHAFFNER & MARX,
24 S. FRANKLIN-ST.

PARCEL POST PACKERS.
ORDER PICKERS.
APPLY
GREAT NORTHERN MFG. CO.
215 E. Randolph.

MEN — ACTIVE, RELIABLE, WHO HAVE had experience in serving the housewife to take charge of established tea and coffee routes outside Chicago; must be willing to leave city and furnish bond; salary and commission; prefer men 25-37 years of age who can work without a boss and who are looking for a permanent connection with a future. 1337 Washington-blvd.

BUYER AND MANAGER.

Women's ready to wear dept. This position offers a good future to the right man; give full details regarding present employment, previous experience, age, salary. All replies will be regarded confidential. Address Y 262, Tribune.

PORTERS.

North Side factory; colored; married men preferred; hours 6 a. m. to 4 p. m.; half day Saturday; salary $12 per week.
ROSENWALD & WEIL,
Kinzsbury and Hobbie.

MEN—TO WORK IN ICEHOUSE 10 HOURS per day; good pay. Calumet Refrigerating Co., Stewart and Archer-avs.

MAN—RELIABLE, SOBER; STEADY WORK 8 hrs. day; $75 a mo. Apply Supt., 2236 So. Lumber-st.

STOCKMAN—EXPERIENCED. EDERHEIMER-STEIN CO., 215 W. Jackson-blvd.

Help Wanted with Investment.
OPPORTUNITY.

Young men between the age of 23 and 35 who are business executives of unquestionable character and ability and who appreciate the necessity of preserving human rights; men who are fighters for success and who can qualify for one of the positions as automotive engineer, mechanical engineer, advertising manager, sales manager, and bond auditors; men who can invest $5,000 will do well to try and qualify for one of these positions; only men who can fill these requirement will be considered; give full details in your letter. Address Y 148, Tribune.

Employment Agencies.

YOUR POSITION GUARANTEED DSTEADY. GOOD JOBS IN ALL LINES.

Chefs	$300-100	Engineers	$25-32
Sec. cook	$70-75	Firemen	35c-42c
Counterman	$80	Electricians	40c-60c
2, 3, cook	$17	Oilers	32c-35c
Baker	$18-20	Drill press	35c-40c
Housemen	$50, r., b.	Bench hands	40c-50c
Hosp. ordy.	$50, b.	Punch press	35c-40c
Elevator	$60-65	Steamfitter	40c-45c
Cashier	$80, b.	Carpenters	50c-60c
Col. cook	$16-18	Learn trades	27c-35c
Col. porters	$50, r., b.	Mach. hlpr.	30c-35c
Col. hamn.	$35, r., b.	Steamf. hlpr.	30c-35c
Col. elev. man	$50	Assemblers	35c-45c
Shipping clk.	$18-22	Painters	50c-60c
Office men	$20-25	Auto repairs	40c-50c
Bill clerk	$75-80	Hand screw	35c-45c
Auto washers	$20-25	Blacksmith	40c-50c
Garage men	$18-23	Arm. winder	40c-60c
Janitor	$60-70	Mach. hlpr.	30c-35c
Ship. rm.	$16-18	Pol. & Buffer	40c
Saloon porter	$15-16	Machinist	50c-60c
Col. wl. porter	$14	Lathe hands	40c-45c
Lunch men	$15-16	Handy lathe	30c-35c
Bookkeeper	$90-100	Handy men	$15-20

WASHINGTON EMPLOYMENT AGENCY.
175 W. WASHINGTON-ST.—175.

NO JOB. NO PAY. NO JOB. NO PAY.
SCORES OF GOOD, STEADY JOBS.

Chefs	$18-25	Engineer, 5½ da.	$28
Cooks	$15-18	Lt. fireman	38c-40c
Waiters	$12-15	Firemen	$25-28
Housemen	$35-50	Oilers, 8 hrs.	$18-20
Bus boys	$9-12	Firemen	$50, r., b.
Kitchen	$12-15	Handscrew	40c-45c
Bell boys	$25-35	Lathe	40c-55c
Elevator boys	$40-65	Carpenters	50c-60c
Saloon porters	$12-16	Maint. elect.	50c-60c
Lunchmen	$14-16	Steamfitters	40c-45c
Bartender	$18-20	Drill press	30c-35c
Col. waiters	$15	Punch press	30c-35c
Auto washers	$20-25	Blacks' hlpr.	35c-40c
Col. auto washers	$25	Planer	40c-45c
Janitors	$65	Mach. hlpr.	30c-35c
Chauffeurs	$20-24	Assemblers	35c-40c
Freight elev.	$60	Elec. helper	$18-24
Packers	$15-18	Learn trades	$12-15
Porters, clerks	$17	Shop boys	$12-15
Shipping clerk	$20	Millwrights	45c-60c
Asst. ship. clerk	$18	Tinners	40c-45c
Elevator men	$60-65	Bench hands	40c-50c

MORRELL AGENCY, 160 W. RANDOLPH-ST.

Do You Sell
YOUR SERVICES AT THEIR
True Value?

Bkkprs. and Auditors, $150. Chemists, $100. Cht. Clk., R. R., $125. Bkprs., $100. Stenos., $100. And many other attractive positions.

RAILWAY EXCHANGE
EMPLOYMENT BUREAU,
Suite 451, 80 E. Jackson-blvd.

HEAD WAITER, $150; CHEF, $100; BUTCHer, $80; fry cooks, $80-$75; night chefs, $95; grill cook, $90; roast cooks, garde manger, $85; swing men, $85; assistant cooks, $65; pastry cook for club, $90 and room; assistant pastry, $65; yardmen, $60; bartenders, $90-$85; clerks, $50-$60. Chicago Hotel Agency, 333 S. Dearborn.

CHEFS, COOKS, HELPERS, BARTENDERS, $60, $70; Waiters, Kitchen Men, Pastry Cooks, Counter Men, Bus Boys, $60; Porters, $60; Machine Dishwasher, $75; Head Waiter, Housemen, $45; M. and W. Lunchman, $65; Butcher, $70. HARP, 127 N. Dearborn, Rm. 437.

Y. M. C. A.
GOOD AND BETTER POSITIONS.
Executive sales, technical, clerical men. Suite 301, Central Dept., 8 S. La Salle-st. Open daily, Tues. and Wed. evenings 5-8.

CORSET SALESMAN.

Experienced. Excellent salary and opportunity. See Mr. Elliott.
V. G. TRUEBLOOD & CO.,
19 S. La Salle-st. Suite 815.

CHIEF ACCOUNTANT, $2,500; ASST. AUditor, $1,800; accountant and cost man, leather, $1,800; exp. chief clerk, storekeeper's office, $125; M. C. correspondent, $25; bookkeepers, $25; genl. office clerks, $18-$22; cashier, $18-$22; stock record clerk, tubings, $80-$90.
Merchants' Cler. Exch., 903, 133 W. Wash.-st.

STOCK CLK., (CLOTHING) $18; COST CLK., $20, s. side; Officemen, $18.
Chero. Clerical Ex., 64 W. Randolph, R. 504.

WANTED—MALE HELP.
Employment Agencies.

THOROUGHLY TRAINED MEN

are at the top of every big, successful industry today. This means that if YOU are put in touch with the right proposition now, you will have a chance to associate with some of America's greatest brain power.
We cannot understand why you should be content with a local recommendation when you can earn a national reputation. At least you owe it to yourself to talk it over with us. If we have nothing that you want, it will cost you nothing. We are willing to show you.
The following are a few openings we have in our Order Box. We have other orders, but eliminated them, owin- to the lack of space.

70 SALESMEN,
$1,200 TO $3,000.
40 EXECUTIVES,
$1,800 TO $6,000.
SALES MANAGERS, ADVERTISING MANAGERS, PURCHASING AGENTS, MISCELLANEOUS EXECUTIVES, ETC.
50 ACCOUNTANTS, BOOKKEEPERS, OFFICE MANAGERS, $1,800 to $10,000.
200 TECHNICAL MEN,
$1,200 TO $7,500.
SUPERINTENDENTS, FACTORY MANAGERS, FOREMEN, GENERAL FOREMEN, ENGINEERS OF ALL KINDS, ELECTRICIANS, DRAFTSMEN, LINEMEN, COLLEGE MEN, ETC.
60 CLERKS,
$900 TO $1,800.
STENOGRAPHERS, CORRESPONDENTS, JUNIOR BOOKKEEPERS, BILL CLERKS, CASHIERS, ETC.
CALL. WRITE. PHONE.
BUSINESS MEN'S CLEARING HOUSE,
1408-1024 REPUBLIC BLDG.

CONSOLIDATED AGENCIES,
110 S. Dearborn-st. 500 Westminster Bldg.

NEW
POSITIONS OPEN TODAY.

ACCOUNTANTS AND BOOKKEEPERS.

TRAVELING AUDITOR, expenses and	$1,800
OFFICE MANAGER, accountant	$150
PACKING HOUSE branch cashier	$175
BOOKKEEPER, building const. exp.	$150
BOOKKEEPER and cashier, mfg. exp.	$150
ACCOUNTANT prefer coal exp.	$125-$150
SALES LEDGERMAN, loop	$100
A1 COST ACCOUNTANT	$175
BOOKKEEPER, southwest	$100-$125
ASST. BOOKKEEPER	$85
ASST. BOOKKEEPER, north of loop	$80
LEDGERMAN, asst. hlpr.	$65-$75

STENOGRAPHERS, TYPISTS.

STENOGRAPHER, downtown	$100
STENOGRAPHER, south side	$90-$110
STENOGRAPHER, R. R. experience	$100
STENOGRAPHER-hdptr., loop	$100-$150
STENOGRAPHER, insurance	$90
STENOGRAPHER and bookkeeper	$80
TYPEWRITER, southwest	$75-$80
TYPEWRITER BILLING CLERK	$75-$85
TYPIST, banking position	$85

OFFICE CLERKS, ETC.

COST CLERK, manufacturing	$100
ESTIMATOR, building exp.	$75-$85
SHIPPING SUPERINTENDENT	$100
ORDER CLERK, Cicero	$75-$90
OFFICE CLERK, R. R. exp.	$85
ADVERTISING billing clerk, exp.	$100
SALES CORRESPONDENT, exp.	$100
COST CLERK, southwest	$95
OFFICE CLERKS, loop, figures (2)	$95
BANK TRANSIT clerk	$75
BURROUGHS BOOKKEEPER	$100
CLERK, PURCHASING dept. So. W.	$75
MULTIGRAPH OPERATOR	$75
OFFICE CLERK, just so. loop	$85
STOCK CLERK, loop	$50-$65
OFFICE CLERK, wholesale co.	$65
OFFICE CLERKS, several	$65
R. R. asst. to gen. bookkeeper	$85-$125
R. R. CLAIM investigator	$100
R. R. RATE CLERK	$60-$100
R. R. CLAIM INVESTIGATOR, genral	$85-$100
R. R. RATE and traffic clerk	$125
R. R. DISBURSEMENT clerk	$85-$125
MECHANICAL draftsman	$125 up

THESE POSITIONS are positively open for interview today. If you can qualify, we can place you at once. No registration fee charged. The best firms in town call on us. See us now.

CONSOLIDATED AGENCIES,
500 Westminster Bldg. 110 S. Dearborn-st.

DANDY
POSITIONS.

These dandy jobs are wide open and must be filled the very first thing this morning: Junior clerk, want bright beginner, no experience necessary, position located South, $10. Junior clerk, West Side, splendid future, $9 to $10. Junior clerk, North Side, for mailing work; no experience necessary, $10. Shipping clerk, West Side, splendid future, $15. Stock clerk, prefer young man with stock or storeroom experience, $15. Shipping clerk, loop, small firm, splendid future, $15. Clerk, West Side, must be able to operate typewriter, $18. Clerk for invoicing, loop, $18. Three clerks, railroad experience necessary, $18, to $20. Clerk, small hotel, loop, splendid future, $14; Clerk, for general work, some little experience necessary, $12. Two Stenographers, loop, $15 to $18. Four Typists, $12 to $18.
Bear in mind these are but a few of the many.
See us this morning.
Let us put you in that job today.
We can do it if you will but call at our office.
Be in early.

CRAIG AGENCY,
Suite 614, Republic bldg.,
State and Adams-sts.
Phone Harrison 5142. All Departments.

VISIT THE "A. R. B."
AND REGISTER FREE.

High grade positions can be secured through the American Railway Bureau. You will find it worth while to investigate these offers:

Bookkeeper	$125-$175	Traffic Man.	$100-125.
2 Bank Tellers	$85-100.	Bookkeeper, R. R.	$90.
Office Man and Correspondent	$20.	Man Familiar with mail order work.	$25-$30.
Claim Man and Correspondent	$20-25.	Car Record Clerk.	$65.
Shipping Clerk.	$20.	8 Bookkeepers, various lines.	$22-30.
10 Cashiers	10 Sales Men and Asst. Bookkeepers,	$65-100.	25 Genl. Office Clerks, $50-110. 8 Stock and Assistant Shipping Clerks, $12-18. 10 Jr. Clerks, $40-50. 50 Office Boys. $25-45.

STENOGRAPHERS AND TYPISTS—Stenographer, legal or R. R. exp., $100. Stenographer and Secretary, $85-90. R. R. Stenographer, mech. dept. exp., $85-100. Jr. Clerk and Stenographer, $12. Several other good openings for Stenographers, Typists, and Billers, $10-25.
TECHNICAL—A number of positions for Draftsmen, both Mechanical and Architectural, paying good salaries.
Absolutely no advance charges.

American Railway Bureau,
[Chicago's Greatest Employment Bureau.]
1131 Lumber Exch. Bldg., 11 S. La Salle-st.
Randolph 1049.

The ENGINEERING AGENCY
ESTABLISHED 25 YEARS.
1602 Monadnock Block. Ph. Harr. 4056.
OFFERS POSITIONS FOR
ENGINEERS AND DRAFTSMEN
in
Civil, Mechanical, Electrical, Chemical, Architectural, Manufacturing and Structural Lines
and
MANUFACTURING EXECUTIVES:
Works Managers, Superintendents, Foremen, Master Mechanics, Costs, Efficiency, Production, Purchasing, and Sales.

OPENINGS.

Chem., Water softening	$125
Transitman, R. R. const.	$112
Struct. Dftsm., furnace	$150-$200
Arch. Dftsm., permanent, Chicago	$125
Transitm., Water power survey, exp. &	$125
C. E. Municipal Const., Ill.	$125
Coal R. R. transitm.	$125-$150
Chemists, all kinds	$85-$175
C. E. Levee and Ditch const. for dredg.	

Int contractors; board and room and. $150

1662 MONADNOCK BLOCK.

HIGH GRADE MEN.
HIGH GRADE POSITIONS.

We never have had so many excellent openings. Over 100 excellent positions to choose from. Make it your business to see us Monday morning. These positions are for:
Accountants, Bookkeepers, Ledger Men, Credit Men, Sales Correspondents, Cost Accountants, Cost Clerks, Private Secretaries, Stenographers, High Grade Office Clerks, Shipping Clerks, Junior Clerks. Boys—in fact, every sort of high grade office position. Our terms are reasonable. It costs you nothing to talk it over, or until placed satisfactorily.
SEE US TODAY.
No Registration Fee.
GLADER AGENCY,
314 Woman's Temple Bldg.
108 S. La Salle-st. Franklin 1914.

NO ADVANCE FEE.

MAIL CASHIER	$190-$125
BOOKKEEPER AND CLERK	$85-$90
COST CLERK	$100
TIME CLERKS	$18-$20
GENERAL CLERKS	$16-$18
OFFICE BOYS	$6-$10

SANGER
ROOM 550, 17 N. LA SALLE.

CHAUFFEURS, CARPENTERS, MACHINists, housemen, janitors, porters, brazers, packers, drill press, elevator laborers, blacksmith, hotel help, pushers, auto washers. Central Employment, 184 W. Washington-st.

BK., FREEPORT, ILL., $30; ROAD SALESman, $150; asst. bk., $20; timekeeper, $18; claim corresp. $20; stock record clerk, $15; boys, age 17, $10. KING'S AGENCY, 29 So. La Salle-st.

ELEC. ENGR., $2,100; STEAM ENGR., $2,100; Asst. Engrs., Supt., $125-$150; Mech. Draftsmen, Efficient Service Co., 53 W. Jackson.

WANTED—MALE HELP.
Employment Agencies.

ENGINEER, 8 HRS., $100; ENGR., DAYS, $23-$35; Refrig. Engr., 44c; Engr., no lic., 8 hr., 50c; Firemen, 8 hrs., $30-$110; Firemen, fact., $21-$23; Oilers, 8 hrs., 35c; Oilers, $21; Coal Passers, 8 hrs., 32c-35c; Shop Helpers, no exp., 35c-40c.
Check ..... $20-$25
Chef & wife, $135; r. b.
S. O. cook ..... $10-$18
Night cook ..... $12-$16
Cafe waiter $40
Storeroom ..... $55, b.
Bus boys ..... $10-$12
Countermen ..... $14-$15
Cafe waiters $40
Hosp. orderly, $40, b., r.
Housemen ..... $50, r.
Bell boys ..... $10-$50
Elev. boys ..... $50-$65
Hotel clerk, $35, b., r.
Comb. porter ..... $14-$18
Lunchmen ..... $14-$16
Chauffeurs ..... $16-$20
Gar. hlprs. ..... $16-$18
Auto washers ..... $20-$25
Col. washers ..... $20-$25
Bookkeepers ..... $20-$25
Ledger clerks ..... $18-$20
Cashiers ..... $23-$25
Office men ..... $15-$23
Shipping clk. ..... $18-$20
Packers ..... $16-$20
Stock clerks ..... $17-$20
Watchmen ..... $18-$21
Elevator men ..... $15-$17
Janitors ..... $16-$20

LA SALLE AGENCY, 166 N. LA SALLE-ST.

HIGH GRADE TECHNICAL, SEMI-TECHNical, and commercial men use our services to their best advantage.
Especially in need of:
Testing Engineer, all around exp., city, $2,000.
Efficiency man, drop forge plant, $2,500.
DRAFTSMEN—All kinds. See us.
Sales Promotion or Catalogue Compiler, auto accessories exp., $125-$150.
2 Collection Correspondents, $1,800.
4 Bookkeepers; leave city; $125-$150.
Bkkprs. and Clerks, all kinds. See us.
H. H. HARRISON & CO.,
19 S. LA SALLE-ST. SUITE 807.

YOUR WHOLE FUTURE DEPENDS UPON your choice of the right vocation. Our scientific analysis will decide this matter for you accurately and at once. SCIENTIFIC VOCATIONAL COUNSELING BUREAU, Rm. 564-5, 608 S. Dearborn.

Free Employment Bureau.

MEN—FAST 45 YEARS; NO CHARGES; Accounts receivable; Bookkeeper, $1,000; Assistant Bookkeeper, $60; high class men, Retail Cigar Clerks, no experience necessary, $75; married Janitor, $65 and flat; married Barn Man, $75 and flat; Barn Men, $75; Packer, understand burlapping, 30c; men unload wagons, 32½c; Truckers, wholesale paper, 33c; Steel Inspectors, 40c; helper nursery, $2.75; men travel beat, $60; strong men, warehouses, freight depots, factories, stores, stock shipping, engineers, firemen, coal passers, janitors, porters, housemen, elevator operators, night watchmen, shippers, packers, office men. Call 56 E. Randolph, 2d floor.

200 LABORERS, 45 YEARS, COLORED OR white, for stock yards, 32c per hour; can draw money every night. No charges. Call 56 E. Randolph, 2d floor.

TRUCKERS—100, 45 YRS., FOR FREIGHT depots; $3 per day; no charges. Call 56 E. Randolph, 2d floor.

TRADE SCHOOLS.

BIG DEMAND FOR TRAINED MEN—OVERhauling, repairing, driving, electric starters, etc. Day and evening classes. Tuition $25 to $35. Time payments accepted. Positions secured for competent graduates. Write or call for free booklet. GREEN COLLEGE OF MOTORING, 1515 Wabash-av. Phone Calumet 2957.

MEN—LEARN BARBER TRADE — DAY, eve.; few weeks will fit you for jobs worth $1,200 yearly or your own shop with big profits. Earn while learning. Call or write. MOLER BARBER COLLEGE, 105 S. Wells-st.

BE AUTO EXPERT.

Learn rep. driving in all branches of auto work. 2147 N. Halsted. MICHELL.

LEARN ELECTRICITY, DRAFTING, Plumbing, Motion Picture Operating, Bricklaying. Positions secured. Taught by actual practice. Coyne School, 40 E. Illinois-st.

THE NEW EVENING CLASS OF THE oxy-acetylene welding starts Tuesday at Lewis Institute, 1949 W. Madison-st. Register now.

SALESMEN — WRITE OR CALL FOR LIST of openings and how to obtain them; city or traveling. Nati. Salesmen's Tr. Assn., Suite 441 Monadnock Block, Chicago.

WANTED—FEMALE HELP.
Salespersons, Solicitors, Etc.

AMBITIOUS WOMEN—
For connection with large and responsible firm with eighteen years' record of selling strictly safe and desirable investments on the savings plan. Big money to workers. No experience necessary. Good references required; will help you financially.
Apply to Robert Bartlett Jr.,
General Sales Manager,
2d Fl. 69 W. Washington-st.

HOWD CORSET CO.

Wants agents and exclusive shops to handle Howd Tailored Hip Corsets, stock and custom made. 1226 Stevens Bldg.

LADIES—TRAVELING POSITION; GOOD salary, commission. Address Y 82, Tribune.

LADY—INTELLIGENT, TO SOLICIT; GOOD salary, commission. Address Y 82, Tribune.

Saleswoman — Personality.

and appearance, to call on Chgo. drug str. and restaurant trade; good salary guaranteed. NORTH SHORE CREAMERY CO., 640 W. Randolph.

SALESLADIES—FOUR, OVER 25 YEARS, to assist demonstrator; new proposition; every mother interested; $20 per week to right parties. Apply 3 p. m. 632 Webster Bldg. Miss McCormick.

SALESWOMAN — DRY GOODS. SIMON BROS., 2354 W. Lake-st.

WOMAN—INDUSTRIOUS, GOOD ADDRESS. Call Monday afternoon in salesmanship room; furnish traveling position paying $2,000 to $7,000 yearly, pay railroad fare and finance you to success. Sales Manager, 1203 Mallers Bldg. Experience not imperative.

WOMEN—OF ABILITY AND REFINEMENT to help win the war, no experience necessary, but large income awaiting those who qualify. Call Monday afternoon and Tuesday. Room 1311, 5 S. Wabash-av.

WOMAN—FOR LIGHT WORK; 9 TO 4. Address Y 274, Tribune.

Stores and Offices.

A FEW YOUNG WOMEN TO ESTABLISH TELEPHONE CONNECTIONS FROM CHICAGO TO DISTANT POINTS SUCH AS SAN FRANCISCO, WASHINGTON, NEW YORK, PITTSBURGH, AND CLEVELAND.

No previous experience is required.

Good opportunity for advancement.

Lunches served free of charge.

The work is interesting and the surroundings are congenial.

Applicants must be 17 years of age, and those under 23 are preferred.

APPLY TO MISS WESTBY,
R. 54, 111 N. FRANKLIN-ST.

BILLER - STENOGRAPHER.

Energetic, bright young girl, for publishing house. Some experience necessary. Pleasant surroundings and good opportunity; state salary. Address Y 397, Tribune.

BILLING OPERATOR—GOOD SALARY; temporary. Wholesale house, 223 W. Monroe-st.

BOOKKEEPER—WITH stenographic experience can secure an excellent position with BROWN-WILLSON MOTOR CO., 2250 S. Michigan-av.

BOOKKEEPER-TYPIST.

Competent young lady. Office La Salle-st. brokers. Experience and executive ability necessary. Apply after 3 o'clock. 624, 10 S. La Salle-st.

BOOKKEEPER AND STENOGRAPHER—Young lady to handle complete set of books; must be good stenographer; good salary; splendid opportunity; state age and experience. Address K L 85, Tribune.

BOOKKEEPER—WITH SOME KNOWLEDGE of stenography, capable of taking dictation; state experience and salary expected. Address K H 378, Tribune.

BOOKKEEPER—FRONT OFFICE OF LARGE loop hotel; neat, rapid worker, and good personality; position open at once; advancement. Address K L 177, Tribune.

BOOKKEEPER AND STENOGRAPHER—Experienced G. A.; state full particulars. Address K F 463, Tribune.

BOOKKEEPER—THOROUG

WANTED—FEMALE HELP.
Professions and Trades.

NOTICE, YOUNG WOMEN,
17 TO 30 YEARS,
CHOOSING A CAREER?
LET US HELP YOU.

We pay grammar or high school graduates who enter our night service salary while learning—$40 per month, first three months; $55 per month, second three months; further rapid advancement on merit; pleasant, interesting work with congenial associates; payment while ill; life insurance; vacations with pay after stated period of service. Come and visit our plant.

APPLY CHIEF OPERATOR, ROOM 305.
Western Union Building,
111 W. Jackson blvd.

OPERATORS—POWER MACHINE ON FINE DRESSES; EXPERIENCED; GOOD AND STEADY EMPLOYMENT IN A SUNSHINE SHOP; NEW LOCATION. THE DOROTHY FROCK CO., 626 W. JACKSON.

OPERATORS AND PRESSERS—ON WASH dresses; steady work. SCHWARZ & BAUM CO., 215 W. Schiller, nr. Wells.

SEAMSTRESS—GOOD, EXPERIENCED GIRL. MAGNAN, 4242 W. Harrison.

SEAMSTRESS — EXPERIENCED; GOOD wages. Apply Mr. Miner, 2328 Prairie-av.

SHOE MAKERS.

Fitting room help.

General stitchers on men's shoes.

We are the only factory allowing a full week's pay for five days' work.

Steady work.

Apply at once.

J. W. CARTER, CHICAGO CO., Chicago-av. and Green.

WAITRESSES—EXPERIENCED; ALL DAY and short hour. Apply Morrison Hotel coffee shop.

WOMEN—YOUNG, FOR work in our shoe factory; bright, English speaking girls willing to do light machine work, will have a good opportunity; good wages while learning.
SELZ, SCHWAB & CO.,
514 W. Superior-st.

WOMEN—2, YOUNG, English speaking, 19 or over, for inspecting shoes; some experience at this work required; excellent working conditions. Apply at once, Employment Department.
SELZ, SCHWAB & CO.,
514 W. Superior-st.

WOMEN—YOUNG, WHO DESIRE LIGHT FACTORY WORK WILL CALL ANY DAY BEFORE 3 P. M.
EMPLOYMENT OFFICE,
CONTINENTAL CAN CO. INC.,
2201 S. HALSTED.

WOMAN—MIDDLE AGED, TO SEW ON tickets in dye house. Paris Dyeing and Cleaning Co., 312 W. 31st-st.

YOUNG WOMEN,
EXPERIENCED ON PUNCH PRESSES. PIECE WORK WITH PREMIUM. ATTENDANCE BONUS.
DAY AND NIGHT WORK.
OPEN TILL 8 P. M. EMPLOYMENT OFFICE.
Continental Can Co., Inc.,
2201 S. HALSTED.

25 GIRLS, 14 TO 16 YEARS.

Wages $6 and up per wk. Light work. Call 1918-36 Prairie-av., MISS WOOLFOLK.

Household and Domestic.

CHAMBERMAIDS

for high class family hotel soon to open on North Side; state experience and references. Address K 293, Tribune.

CHILD NURSE.

Experienced, to take care 3 children in a suburban home. Harrison 7294.

COOKS—2 FIRST CLASS,

and pantry girl; permanent positions; good wages; one of America's leading hotels; references must be satisfactory. Phone Harrison 5381 for full particulars.

COOK—GOOD; 3 IN FAMILY; HIGH WAGES; No LAUNDRY. PAINE, 123 E. CHESTNUT.

COOK—EXP. FOR CAFETERIA. KEDZIE CAFETERIA, 825 S. Kedzie.

COUPLE — COMPETENT, FOR COOK AND second work in private family out of city. Good wages; no objection to reference not satisfactory. Call at Congress Hotel Wednesday morning after 9 o'clock. Ask for Mr. Osborne.

DISHWASHER AND

combination maids. 12 E. Grand-av., near State.

Experienced Young Woman

cook, white; also second maid; references. Address K F 327, Tribune.

Girl—For Gen. Housework.

No washing. 4605 St. Lawrence. Kenwood 2524.

GIRL—FOR GENERAL HOUSEWORK; GOOD wages. 50 So. East-av., Oak Park. Ph. Oak Park 5073.

GIRL—FOR GENERAL HOUSEWORK; 6 room apt.; 3 adults; references. 4414 Sheridan-rd. Phone Edgewater 2662.

GIRL—FOR GENERAL HOUSEWORK; GOOD pay. Apply Rubenstein, 2948 W. Walton. Armitage 3657.

GIRL—FOR GENERAL HOUSEWORK; GOOD cook; no laundry; references. Wellington 8740. 440 Barry-av.

GIRL—YOUNG, AS NURSEMAID FOR child 2 years old; go home nights. Apply 4763 Grand-blvd.

GIRL—GENERAL HOUSEWORK; 3 adults; no laundry. 1210 Michigan-av., Evanston. Carfare paid.

GIRL—GENERAL HOUSEWORK IN FAMILY of 3; no washing; high wages. 181 Oakley-av., Oakland 1000. Glenellen Pinnettes 1000.

GIRL—COLORED, GENERAL HOUSEWORK; $8 week. 1315 E. 52d-st. 2d.

GIRL—GENERAL HOUSEWORK; NO LAUNDRY; good wages. 4742 Ellis-av., 1st apt.

GIRL—FOR GENL. HOUSEWORK WHERE 2d maid is kept. 2950 Washington-blvd.

GIRL—ABOUT 16; ASST. HSWK.; NO washing. 5738 So. Park-av., 2d. Eng.6050.

GIRL—GENERAL HOUSEWORK; NO WASHing. 3... Stewart 2526.

GIRL—WHITE, GENERAL HSWK.; 2 in family; 2 best wages. 926 Buena-av., 1st.

GIRL—COMPETENT, GENERAL HOUSEWK. best wages. 4758 Ingleside-av. 2d.

HOUSEWORK — GIRL, GENERAL HOUSEwork; no laundry; care of infant. Well. 9240.

KITCHEN GIRL AND SECOND MAID—References. 1919 Prairie-av.

LAUNDRESS — RESIDENT, WHO WILL DO plain cooking and care for three rooms, or general girl who will do laundry work; live in family; wages $10. Ph. Glencoe 225.

LAUNDRESS—MUST BE ABLE OR WILL learn how to run electric washer. St. Mary's Training School, 2218 Jackson. Ph. Garfield 3061.

MAID—GENERAL HSWK.

6 rm. apt.; 3 adults; no laundry; good home; $6 wages to competent girl. Ph. Rogers Park 2179.

MAID—SECOND, WHITE, NORTH shore's suburb; private family; no possible of doing anything; prefer a girl with pleasing disposition. For interview call at Room 1000, 29 S. La Salle-st.

MAID—EXP. FOR GENERAL HOUSEWORK; good cook; small family; good home for right girl; references required. 6521 Harvard-av.

MAID—COMPETENT FOR GENERAL HSWK. References required. 2400 Woodlawn-av.

MAID—FOR GENL. HOUSEWK.; NO WASHing; 3 in fam. White. Refs. required. 5233 Mich-av., 2d st.

MAID — GENERAL HOUSEWORK; SMALL family; no washing; good wages; nr. L. 605 Central-av. Ph. Wilmette 2018.

MAID—COLORED, COMBINATION, IN A boarding house; ref. 6208 Harper-av. Midway 2.

MAID—GENERAL HSWK.; CALL OR PH. 6300 S. Robey. Beverly 2684.

MAID—FOR GEN. HSWK. 5 Rogers-av. W. J. Henderson. 7450 Rogers-av.

MAID—GENERAL HOUSEWORK; NO WASHing. 4715 Beacon-st. FULLER.

MAID—GENERAL WORK; ALSO COOKING; small family. 5457 Cornell-av., 2d apt.

MAID—A COMPETENT MAID; REFS. GOOD wages. 4747 Forestville-av. 2d Ant.

NURSEMAID—THOROUGHLY EXPD. FOR 2 mos. for 5 yr. boy; chamber work; $7 wk. 1202 Hinman-av., Evanston. Ph. 6110.

NURSE—REFINED YOUNG WOMAN; APT. 3 rooms; eves. if needed; 6 yr. child. H. P. 10353.

NURSEMAID—EXPERIENCED, FOR 2 children. 5020 Prairie. 2d apt.

NURSE—CARE OF 3 GROWN CHILDREN; must be able to sew. Apply 4912 Woodlawn.

WANTED—FEMALE HELP.
Household and Domestic.

NURSERY GOVERNESS—EXPERIENCED; small children; country. Call Mrs. Andrew, Blackstone Hotel, before 10 a. m., April 29 and 30.

NURSE—FOR CARE OF INFANT; CHILD and assist in care 2 older children. 4458 Greenwood-av. Drexel 1536.

SECOND MAID—COMPETENT; REFERences. 3040 Washington-blvd.

WOMAN—STRONG, ELDERLY, ENTIRE care elderly feeble span; assist light housework; good home and wages. Call evenings. SAMMONS, G 2, 6108 Ellis-av.

WOMAN—MIDDLE AGED, FOR GENERAL housework, no laundry, three adults, country town; ref. Ph. Albany 1438.

WOMAN—COLORED, GEN. HOUSEWORK Apply 2-6 p. m., 709 S. Ashland.

WORKING HOUSEKEEPER — TWO IN FAMily; steady employment; no objection to small child. Phone Drexel 3321 or apply 3793 Ellis-av.

Reliable Woman to Care For

6 yr. boy and home of couple employed; $6 wk. Ph. Kedzie 8863.

Young Protestant Woman

as undernurse to care for children in institution. 5039 Vincennes-av.

YOUNG WOMAN—TO CARE FOR 2 CHILdren, willing to assist in second work. References. W. E. DEE, 6858 Constance-av.

Miscellaneous.

A FEW YOUNG WOMEN
FOR
LONG DISTANCE
TELEPHONE WORK.

No experience required.

Applicants desired between the ages of 18 and 23 years, with at least a grammar school education.

Preference will be given to those living near transportation which is convenient to our South Side office.

MISS DORAN,
4701 S. KEDZIE-AV.

EDUCATED WOMEN
with
NORMAL SCHOOL OR COLLEGE TRAINING wanted to fill
High Grade Traveling Positions.

Pleasant work of special nature, short hours, and splendid opportunity to make good in the business world. Preference given inexperienced women who have a living to make and who are willing to take instruction. Do not apply unless you have at least the equivalent of a high school education and are between 25 and 40 years of age. Positions pay railroad fare and

Salary from start.

Ask for or address MRS. E. D. FORD, Room 1516, 58 E. Washington-st., Chicago.

WOMEN AND GIRLS WANTED FOR LIGHT FACTORY WORK; EXCELLENT WORKING CONDITIONS; GOOD PAY AND FINE OPPORTUNITY TO BECOME COMPETENT MACHINE OPERATORS. APPLY
HILL PUMP VALVE CO.,
2307 ARCHER-AV.

GIRLS

Wanted to work in paper box factory; $8 a week while learning; piecework in short time; pieceworkers can earn from $10 to $20; steady work.
ALLEN B. WRISLEY,
923 S. Wells-st.,
Formerly Fifth-av.

YOUNG LADIES—FOR FOLDing, mailing, and inclosing; steady work; $7 per week.
BABSON BROS.,
2845 W. 19th-st.

TRAVELING REPRESENTATIVE FOR well known firm.
CALLING ON OLD CUSTOMERS.
Must have high school or college education, be 28 years of age or over, and have 20 insurance; no previous business experience required.
$125.00 TO $200.00 PER MONTH.
Conditions especially favorable to our business men. Position permanent. Will consider teacher for summer work.
J. C. WINE, 913 Garland Bldg.

BE A BOOSTER.

If you are well acquainted in your neighborhood or you are employed we will show you how you can make $10 to $15 in addition to your present salary—just in BOOSTING a proposition, licensed by the state. This will not interfere with your present work. We only want you to BOOST. It makes no difference what your occupation is. Call and see or write MR. DONEY, Suite 803, 139 N. Clark-st.

GIRLS—OVER 16 YEARS, TO WORK IN candy factory; experience not necessary; good pay and good working conditions.
PEERLESS CONFECTION CO.,
1407 Hudson-av.

WOMEN—WESTERN BRANCH OF THE Roycroft shops of East Aurora, N. Y., want two young women as correspondents to sell Elbert Hubbard's "Little Journeys to the Homes of the Great"; age 25 to 40; good personality and high school education necessary. Ask for MR. PHILLIPS, 1203 Mallers Bldg.

JUG WASHER—APPLY JOHN
Sexton & Co., Ill. and Kingsbury.

SELLING POSITIONS WITH GUARANTEED salary and bonus, to travel; also one city position; pleasant summer employment; must start now. MR. ROBB, 104 S. Michigan.

GRAHAM SHORTHAND INSTRUCTOR; AL so typewriting instructor for loop business college. Address T 502, Tribune.

WOMAN—CAPABLE OF EARNING $30 week; permanent; unnecessary to report; made to measure corset. Room 400, 36 S. State.

YOUNG LADY—AS DENTIST'S ASSISTANT. 18-22; high school graduate; refined appearance; ref. Address P 164, Tribune.

ORGANIZERS—2 HIGH CLASS FOR CLUB work. 109 N. Dearborn, 6th floor.

GIRL — ABOUT 17; INEXP.; PLEASANT work. FOWLER, 5308 Lake Park-av.

GIRL—YOUNG, TO PASTE $7 A WEEK to start. 184 W. Washington, r. 605.

Employment Agencies.

HIGH GRADE WOMEN.
HIGH GRADE POSITIONS.

We never have had so many excellent openings. Over 100 excellent positions to choose from. Make it your business to see us today. These positions are for:

Stenographers, Bookkeepers, Stenos. and Bkkprs., Typists, Machine Bill Clerks, Comptometer Operators, Adding Machine Operators, General Office Girls, with and without experience; File Clerks—in fact, every sort of office position—with the better grade firms. It will be worth your while to get in touch with us NOW.

NO REGISTRATION FEE.
GLADER AGENCY,
Rm. 314 Woman's Temple Bldg.
8 S. La Salle-st. Franklin 1914.

STENO., $25 (ABOUT

10 ...ort!. Wall St. Mach. Op. $17; Dict. Op., $... Steno. and Biller, $18; Stenos., $... and Typ.; Steno. and Clk., $16; Steno. RAILWAY, $12. File clerk, $11; Steno. and Clk., $... SWITCHBOARD EMPLOYMENT BUREAU. 80 E. Jackson-blvd. BOOKKEEPERS, $... $85-$90; STENOGRAPHERS, $... $80; correspondent, credit exp., $... Bookkeeper and typist, Merchants' Co., $10-$12.

S... $10; Sten., $... 133 W. Wash.-st.

Asst. Bk., ... AND TYPIST, $18; Steno. and Clk., Amer. ... leave Chicago. Girl, $8. KING'S ... File Clerk, $10; Office EUROPEAN WA... 29 S. La Salle-st. Dry Girls, Cooks, ... COUNTRY, PANWoman, $30; ... Club, $30; Dining Girl, 127 N. Dearborn, ... Harp Agcy., Revere Blk., ...

$15; Stenos., $9-$... TAILORING Chgo. Clerical Ex., 64 ... Adolph. H. 504.

WANTED—FEMALE HELP.
Employment Agencies.

DANDY
POSITIONS.

These are but a few of the many wonderful openings we have on hand and which must be filled the first thing this morning.

BOOKKEEPING DEPT.

Bookkeeper, west side, small office, splendid future, $18. Bookkeeper and stenographer, north side, chance for advancement, $18. Bookkeeper, must be familiar with Remington Wall Bookkeeping Machine, splendid opportunity, $18. Bookkeeper and stenographer, loop, small office, excellent opportunity, $15. Assistant bookkeeper, west side, prefer young lady familiar with purchase ledger work, $18 to $20. Bookkeeper, loop, small printing office, $18. Besides a raft of jobs for beginners and young women with some experience, from $10 to $15.

SECRETARIAL AND STENOGRAPHIC DEPT.

Two secretaries, loop, splendid futures, $20 to $25. One stenographer and secretary, southwest, small office, $18 to $20. Stenographer, loop, splendid future, $16 to $17. Stenographer, loop, rapid advancement, $15. Stenographer, south side, small office, $13 to $14. Four typists, splendid futures, $12. Besides a raft of openings for typists and beginner stenographers paying from $10 to $13.

MISCELLANEOUS EXECUTIVE, SALES, AND CLERICAL DEPT.

Head lady mechanic, extreme south side, $125. per month. File clerk, loop, $18 to $22. Six clerks, just south of loop, neat penman, splendid future, $16 to $18. Cost clerk, north side, must be A1 at figures, $12 to $15. File clerk, south side, automobile office, splendid future, $11 to $13. Cost clerk and typist, loop, splendid future, $13 to $12. General office clerk, west side, $16 to $18. General office clerk, southwest, must be good at figures, $10 to $12. Five positions for young women without experience, $8 to $10.

OFFICE DEVICES DEPT.

Switchboard operator and typist, loop, $12. Switchboard operator, north side, $30 and meals. Elliott Fisher operator, north side, must be thoroughly experienced, $15 to $16. Two Burroughs Adding Machine operators, splendid futures, $13 to $14.

Stop to consider these are but a few of the many. Make it your business to be at our office the first thing this morning. We can and will do the rest.

CRAIG AGENCY,
Suite 614, Republic Bldg.,
State and Adams-sts.
Phone Harrison 5142, all departments.

"A. R. B." OFFERINGS.

Don't pass up the splendid opportunities offered by the American Railway Bureau. Positions are with good, reliable firms where your chances for advancement will be assured. YOU can investigate these FREE of charge.

Stenographer and Office Asst.—Loop, $100.
3 openings for Stenographer and Bookkeeper—Loop and North Side, $20.
Stenographer and Secretary—North Side, $85.
Stenographer and Correspondent—Some billing, $20.
Stenographer and Clerk—Pleasant loop office, $16-$18.
Stenographer—Must have traffic exper., $30.
Stenographer and Dictaphone Oper., $75.
Stenographers, various firms, $12-$15-$18.
Elliott-Fisher Oper.—$70.
Clerk and Comp't Oper.—South Side, $13-$15.
Remington-Wahl Biller—Good adv., $75.
Typists, $13-$15.
Clerks—$13-$18.
6 Typists—No exper. required in many instances, $8-$10-$12.
All Bookkeeper—North Side, $20.
3 Ledger Clerks—$15-$18.
6 Clerks for statistical work—$40-$65.
3 Clerks for ins. work—$40-60.
Gen'l Office and Cost Clerks—$8-$10-$12.
REGISTRATION FREE.
American Railway Bureau,
[Chicago's Greatest Employment Bureau],
1128 Lumber Exch. Bldg., 11 S. La Salle-st.
Randolph 1049.

POSITIONS OPEN NOW.

STENO., public exp. preferred; must have executive ability and be able to take charge dept.; good co. in loop..... $35
STENO.-SECRETARY, $... loop..... 85
STENO.-SECTY., desirable position in loop..... 85
LEDGER CLERKS AND ASSISTANT BOOKKEEPERS. We can use several. Good penman..... $50-75
BEGINNER STENOS. (4)..... 45
FILE CLERKS (5)..... 65
PRICE CLERK..... 75
GEN. OFC. CLERK, good figures and penman..... 85
CORRESPONDENT AND TYPIST..... 75
STENOGRAPHERS (5), Loop offices..... 65
TYPISTS, several..... 55
COMPTOMETER OPR..... 65
ADDING MACHINE OPRS., banks, loop.... 65
OFC. CLERKS, South Side bank..... 55

THESE ARE ONLY A FEW OF THE POSITIONS WE HAVE OPEN. DON'T BE OUT OF WORK WHEN WE CAN PLACE YOU IMMEDIATELY. NO FEE UNLESS YOU ACCEPT A POSITION THROUGH US. OFFICE HOURS 9 A. M. to 6. Phone Majestic 8412. See Miss McNulty.

CONSOLIDATED AGENCIES,
500 Westminster Bldg., 110 S. Dearborn-st.

BOOKKEEPER-STENO.—FOR HOTEL NR. Chicago, $25. Asst. bkpr., $15. Shirra Bureau of Vocational Placement, 807 Wesner Bld.

Free Typewriter Employm't Bureau.
STENOGRAPHERS—$15-$18. FOR NORTH and South Side positions; typists $10-$12. Royal Typewriter Co., 32 S. Wabash.

STENOGRAPHER, NORTH SIDE, $18-$20. Oliver Typewriter Co., 167 N. Dearborn.

TRADE SCHOOLS.

COMPTOMETER SCHOOL,
Conducted by the makers of machine.
FELT & TARRANT MFG. CO.,
14 S. La Salle-st. Main 8440.

AUTO INSTRUCTION FOR WOMEN.
Women students admitted to all classes. Complete course in driving, repairing, overhauling, electric starters, etc. Classes daily and Monday, Wednesday, and Friday evenings. Tuition fee, $25. Write for Free Booklet and particulars on request.
GREER COLLEGE OF MOTORING,
1517 Wabash-av. Phone Calumet 2657.

COMPTOMETER SCHOOL,
DAY AND EVENING CLASSES.
E. C. WARNER,
14 E. JACKSON. TEL. WABASH 8582.

ADDING AND CALCULATING SCHOOL—Comptometer, Burroughs.
IVA M. SAMPSON,
Suite 405, 327 S. La Salle-st.
FREE TRIAL. Ph. Harrison 1717.

LEARN AUTO DRIVING, $15.
Federal Asso. of Auto Engineers.
Chicago's Best Automobile School.
1214 Jackson-blvd., just w. of Racine.

TRAINING SCHOOL FOR OPERATORS—BURROUGHS ADDING MACHINE CO., $30. 140 S. Dearborn-st. Central 1262.

DRESSMAK'G-MILLINERY SCHOOLS

DESIGNING, DRESSMAKING, WHOLESALE retail, thoroughly taught; day and night school; easy payments. Est. 1876. McDowell School, 209 S. State-st. Phone or call.

VALENTINE DRESSMK'G. DESIGNG. COL. Day, evening sessions. 2407 Madison. 1850 N. Wells, 6205 S. Halsted. Sara Fates.

LEARN THE ART OF DRESS DESIGNING, drafting, cutting, and making; day or eve. Spec. rates. Master School, 112 E. La Salle.

M'M. HUNT MILLINERY SCHOOL; DAY eve. classes. 1201 Masonic Tem. Cen. 5490.

CAMERAS, KODAKS, ETC.

IF YOU HAVE A HIGH GRADE CAMERA, lens, kodak, or Graflex, and want to turn it into cash; if you wish to buy or trade, or simply want a temporary loan at low rate of interest, call at our store today. Everything in cameras, from vest pocket to movie. A square deal to all. DAVID STERN COMPANY, 1027 W. MADISON-ST. In business since 1885.

THAYER AND CHANDLER AIR BRUSH, nearly new, at bargain; J. cooper Hewitt M. tube, enlarging outfit, used very little; D. C. 2 panoram printing frames, 1 12 ft. and 1 6 ft.; 1 8x10 new camera century, hardly used. Room 621 Lincoln Bldg., 14 W. Washington-st. Phone Cent. 1056.

SPRING CLEARANCE SALE—
Now in Full Swing
7 in. Voigtlander Heliar Lens, F:4.5 in barrel $60.00
DAVID STERN COMPANY,
1027 Madison-st.
In Business Since 1885

SPOT CASH AND HIGHEST PRICES FOR your camera or lens. Bring them in for our highest cash offer.
BASS CAMERA COMPANY,
109 N. Dearborn-st., Chicago.

VIEW CAMERAS, POCKET KODAKS, ANASTIGMAT lenses, Graflex and Graphic cameras bought, sold, and exchanged.
WEBSTER, 240 W. Quincy-st.

WANTED—ONE 85 LINE LEVY HALF-TONE screen, size 10x12 or 9x11. Phone Central 100, Purchasing Agent.

SX CENTURY VIEW OUTFIT, $15; COMplete studio equipment cheap, or will exchange for Graflex. Morton, 1012 Montrose.

FOR SALE—2 PATHE MOTION PICTURE cameras; both in good condition. Can be seen by addressing R 490, Tribune.

V. P. CAMERA, ROLL FILM, GOOD LENS, cheap. Address Y 55, Tribune.

CLEANERS AND DYERS.

AUG. SCHWARZ [EST. 1856]. GENERAL Cleaner and Dyer of all Garments, Carpets and Rugs. Prompt service. 3 stores—109-11 W. Illinois-st., 34 W. Randolph-st., Main 3520.

PENSIONS.

ARMY, NAVY, OR MARINE CORPS CASES. Soldiers or heirs. CHAS. B. RAWLINS & CO., 53 W. Jackson-blvd., Chicago. Est. 1864.

SEWING MACHINES.

SINGER DROP HEAD, $10; MANY OTHERS, fully guaranteed. WHITE SEWING MACHINE CO., 24 W. Lake.

SCALES.

SCALES REPAIRED, TESTED, AND SOLD. COLUMBIA SCALE CO.,
2439 N. Crawford. Albany 4.

LOST AND FOUND.

BAR PIN—LOST—PEARL AND SAPPHIRE. Reward. Phone Oakland 87.

BLACK SILK BAG LOST.

Silver top, marked "Mrs. Kelley, Palmbank," Monday eve., in Congress Hotel or on Michigan-av., near Congress. Finder may keep money and receive reward by returning bag and contents to 1244 N. State-st.

BROOCH—LOST—LARGE DIAMOND PLATinum brooch. Liberal reward. Call or telephone. Apply LEVY BROTHERS COMPANY, State and Adams-sts.

BROOCH—LOST—CLUSTER DIAMONDS, OLD fashioned setting, Jan. 19th, in Loop; $50 reward. Address R 80, Tribune.

COLLAR—LOST—BLACK MARTIN, BET. 1645 Greenleaf and Adelphi Theater. Reward. Rogers Park 4891.

CUFF BUTTON—LOST—DIAMOND. RETURN and receive liberal reward. GLASER, 1450 Michigan-av., Calumet 4514.

Diamond Stone, Valued

Keepsake lost in Orchestra Hall or via "L" to Diet. Reward. Oakland 6389.

DOG—LOST—FRENCH BULLDOG, BLACK with brindle spots, white breast; followed Broadway bus on Sheridan-rd. Sunday eve.; liberal gift to pet; good reward. Phone Graceland 6998.

DOG—LOST—FEMALE AIREDALE, WEARing thin round leather collar; markings black back, tan legs. Return 28 Scott-st. Reward.

HANDBAG—LOST—APRIL 25, CHICAGO-Austin car; black, containing watch, letters, money; reward. Call Rav. 3252.

LAVALLIER—LOST — LAVALLIER, PLATinum, 3 small diamonds, onyx., Sat. Reward. Midway 4084.

MAN'S RING—LOST—TWO DIAMONDS AND garnet set; good reward. Address Y 243, Tribune.

MUFF—LOST—CHILD'S RINGTAIL FUR muff, Sunday, between Albany, Pratt, Sheridan, and the lake; liberal reward. Stanleigh Apts., Pratt and Sheridan-rd.

PAMPHLET—LOST—ON 4TH ORDNANCE Dept. filing system, between I. C. Van Buren-st. station and State-st., by way of Michigan-av. and Jackson-blvd. Saturday morning at 8:15. Address K F 232, Tribune.

PEARL NECKLACE LOST

last Saturday, vicinity Broadway and Grace-st. Phone Graceland 5195. Reward.

PIN—LOST—IN LOOP, FRATERNITY PIN, star and crescent-shaped, pearl set. Reward. Edgewater 5082 or Ravenswood 778.

PIN—LOST—DIAMOND CLUSTER. LIBERAL reward. Room 1118 Blackstone Hotel.

POCKETBOOK — LOST — CONTAINING transportation and checks, Sunday. Reward. Douglas 8363 after 7.

PURSE—LOST—PURSE, SAT. EVE., ON 63D, between Maryland and Ellis-av., containing money, lib. rewd. Phone Hyde Park 3133. 6437 Ellis-av. D. WELLS.

PURSE—BLACK — FOUND — CONTAINING bills, change; owner may have same describing contents. Address Y 424, Tribune.

SCOTCH TERRIER LOST

Saturday, 6 p. m.; reward.
25 E. ERIE-ST. SUPERIOR 6300.

STOCK SHARES LOST

in envelope on N. Clark-st. in Rogers Pk. Finder please return to owner, 2240 Lunt-av. Ph. Rogers Pk. 3599. Reward.

LIBERAL REWARD.

Green enamel clover pin, with small diamond, valued as keepsake. Wellington 2279. 610 Oakdale-av.

Lost—Gold Monogram'd Fob

Initials R. L. J. Return to R. L. Jacoby, 2294 W. Chicago-av. [phone Armitage 7011] and receive reward.

CLUB AND ASSN. MEMBERSHIPS.

LADIES, HIGH CLASS INST.

In gym, dancing, French, Spanish, reas.; join American women's Military Club; Military training for children by army officers. 109 N. Dearborn. Phone Central 1512 or 2635.

REAL HOME IN LOOP.

Gentlemen—Join our club; gym. dancing; $5 per mo. Address R H 431, Tribune.

PERSONAL.

PERSONAL—TILLIE STUMPF [MAIDEN name]: Your father, Geo. F. Stumpf, from Philadelphia, is dead. It is necessary to locate you in order to probate the will. Address Y 253, Tribune.

PERSONAL—WANTED—TO ADOPT A BABY girl from 9 months to 3 years of age. Address Y 220, Tribune.

PERSONAL—MRS. VERONA O'NEIL OF Witt Spring, Estill Co., Kentucky, call Superior 1104. Ford Hullitt.

PERSONAL—F. R.: WRITE AT ONCE where to meet you. MAMA.

BUSINESS PERSONALS.

GUARD YOUR HEALTH.

CHICAGO'S MODEL INSTITUTE OF
TURKISH AND RUSSIAN BATHS
Recommended for many ailments. Consultation free. 16 years' experience. Separate ladies' dept. Get our booklet.
BERNES, GRANTHAM CO.,
8th Floor, 116 S. Michigan-av. Central 7079.

KELLBERG INSTITUTE

For rheumatism, nervousness, poor circulation, take our treatment. Also face and scalp; chiropody and manicuring. Swedish method taught. 1881. 109 N. Dearborn-st. Central 2632 and 1512.

109 N. Dearborn-st., 6th Flr.

Personal—Ladies, join American woman's athletic and culture club; scientific exercises for reducing and developing; also dancing and languages taught; reas. Central 2632 and 1512.

PERSONAL—FROM 9:30 TO 11 A. M. Shampooing, 25 cts.; manicuring, 25 cts.; marcelling, 50 cts. MRS. A. D. BAKER, 39 S. State-st., Room 1112.

PERSONAL—WE BUY OLD FALSE TEETH, bridge work, in any condition; gold crowns. Bring or mail. VICTORIA DENTAL DEPOT, Room 200, 143 N. Wabash-av., Chicago.

PERSONAL—FOOT SPECIAL, SCIENtific chiropod. ELSIE M. DYE, Suite 910, 132 Madison-st., cor. La Salle. Franklin 5084.

PERSONAL—SUPERFLUOUS HAIR PERmanently removed by multiple electrolysis. MME. HYDE, 1009 Blackstone Bldg.

PERSONAL—HAIR REMOVED BY MULTIple electrolysis; guaranteed permanent. Ella Louise Keller, 36 S. State-st., Rm. 1200.

CASTOFF CLOTHING.

GRAFF, 2438 Madison-st.
PHONE SEELEY 3361.
Evening and street dresses, ladies' and gents' suits, furs, and fur lined coats, children's clothing, shoes, or anything you wish to dispose of without any dickering. Extra prices for large size dresses or suits.

LEVINE, 721 W. 12TH-ST. PHONE MONroe 2337. HIGHEST CASH PRICES PAID. 7 P. M. SEE ME BEFORE DISPOSING OF YOUR CASTOFF CLOTHING. I BUY ALL KINDS AND PAY HIGHEST PRICES FOR LADIES' AND GENTS' UNIFORMS, FUR COATS, SHOES, AND EVENING CLOTHES.

SQUARE DEAL GUARANTEED.
S. GORDON, 1415 S. HALSTED-ST.
PHONE CANAL 947.

Will pay you a business man's CASH PRICE for your men's used suits, o'coats, and shoes. Will call anywhere in county.
CHARLES, 852 W. MADISON-ST.

Prompt attention to calls, any part of city or county. We sure pay highest prices for men's castoff clothing and shoes.
WRITE OR CALL MONROE 1303.

SMYTH, 2044 MADISON-ST.

WANTED—1,000 Ladies and Gents' Suits, Dresses, Furs, etc.; highest prices. Seeley3516.

MEYERS, 3344 W. MADISON-ST.—WE HAVE customers for your suits and therefore we pay good prices for your clothing and shoes. Write or call Garfield 5178.

DANENBERG & SIEGEL, 212 N. CLARK-ST. pay more for men's castoff clothing and shoes than anybody else. Main 5978.

I PAY MORE MUCH AS ANY ONE else for men's castoff clothing. Reifman, 3840 Cottage Grove-av. Ph. Douglas 6420.

GET 50% MORE FOR OLD CLOTHES, SHOES, CAMERAS, ETC. MARKO, 1339 S. JEFFERSON-ST.

BEST PRICES PAID FOR CLOTHES, CHAMpion tailors, 3856 Cottage Grove. Doug. 8918.

PAY SPOT CASH FOR USED FUR COATS and furs. HARNETT, 803 S. State-st.

GOLDSTEIN, 1351 S. UNION, PAYS PRICE for ladies' and gents' clothing. Postal.

BEST PRICES LADIES & GENTS' CLOTHES. Max the Tailor, 310 E. 39th-st. Doug.6307.

MRS. H. SHALLAT, 2408 STATE. BUYS ladies' & gents' clothes, furs, etc. Cal. 3156.

GET 50% MORE. CALL BROFFMAN FIRST. Best prices. Kenw'd 5850, 4926 Indiana-av.

BEST PRICES FOR MEN'S CLOTHES AND shoes. ROSS, 436 N. State. Cent. 5839.

HIGHEST PRICES PAID CLOTHES, SHOES, tools. Doug. 5889. MAIZEL, 3552 State.

CLOTHING, FURS, ETC.

SUMMER FURS, SCARFS, AND COATEES.
Large selection in sable, Kolinsky, squirrel, Hudson seal, mink, fox, and ermine. Prices reduced; stock will extend credit to responsible people; am not a regular credit house. Tel. Randolph 664. Central 3611.

EXCEPTIONAL VALUES IN UNCALLED for and model suits and overcoats in all weights. Suits or overcoats from $20 up. NICOLL THE TAILOR, Cor. Clark & Adams.

KOLINSKY SCARFS, FINEST GRADE, $65. DAVID STERN CO., 1027 Madison-st.

SALESMAN'S SAMP. SPR. SUITS, O'COATS for sale. R. 804 Medinah Bldg. Jksn'd 4th.

COLLECTIONS.

ACCOUNTS COLLECTED EVERYWHERE; claims of all kinds adjusted. Chicago Collection Agency, 1508 N. Clark-st. Lincoln 3608.

WE QUICKLY COLLECT CLAIMS OF every description on percentage.
ADAMS ADJUSTING CO., 139 N. Clark-st.

MISCELLANEOUS.

WANTED — POLARISCOPE, COMPLETE, with lamp, balance, and lenses. Phone Harrison 6162. H. S. SACKETT.

WILL TRADE CHICAGO INCOME PROPERTY for Missouri farm. Monticello 300.

FLAGS, EMBLEMS, ETC.

FINE BUNTING FLAGS, RAIN AND SUN proof, 10,000 at manufacturers' prices; 2x3, $1.50; 4x6, $2.84; 5x8, $3.50; 6x10, $4.18. 8 Wabash-av. Room 703.

TENTS, AWNINGS, ETC.

FOR SALE—500 SLIGHTLY USED TENTS; all sizes; 2,500 cots, blankets, etc. D. M. KERR MFG. CO., 1007 Madison-st.

TO RENT—ROOMS—SOUTH.

BENNETT, 7030—TO RENT—RMS., DIST. elec. furn. suite; also single rm.; breakfast; garage; near Jackson golf; 18 min. to loop. Tel. Hyde Park 5304.

CALUMET, 4746 — TO RENT — FRT. AND outside rms., priv. bth.; elec. lights; elm. heat, hotel service; $3 up. Oakland 4397.

CALUMET, 4740, 2D—TO RENT—NICELY furn. lge. bedrm., closet, elec. light.

CALUMET-AV. 4743, 2D—TO RENT—WELL furn. rm.; phone. $2.50; 47th L ex. Drex. 3276.

CALUMET, 5401, 1ST—TO RENT—LG FRT. rm.; bay window; closet; cov. apt./ bth. L.

CORNELL, 5237, 3D—TO RENT—2 FRT. rms., twin beds; comp. pers.; care for child; kit. priv.

CORNELL, 6826, 1ST—TO RENT—LGE. light, fur. priv. fam.; 1 blk. Jack. Pk. cont. el. L; or surf.; bath, opt. H.P.2763.

CORNELL, 8532—TO RENT—A FRT. SUITE, private lav.; also single rm.; 2 L ex.

CORNELL, 8494, 2D—TO RENT—MOD. RM. for gentlemen; priv. fam.; 1 L ex. Mid. 2930.

COTTAGE GROVE, 4519, 3D—TO RENT—Nicely furn. rms.; lady or gentleman. Drexel 4360.

DORCHESTER, 6301, 2D—TO RENT—LARGE outside room, modern; 1 C. L. surf.

DREXEL-BLVD., 4349—
TO RENT—
Graston Bachelor Hall,
Unusually well furnished. Bath, shower, phone, elec. 15 min. loop. Phone Drexel 789.

DREXEL-BLVD.—TO RENT—FRT. RM. HIGH class apt.; twin beds; priv. fam.; ref. Kenwood 7947.

DREXEL-AV., 187—TO RENT—TO REfined woman, bed., din. r., kitch.; $4. Address R K 329, Tribune.

DREXEL-BLVD., 5726—TO RENT—LIGHT, mod. rms., every convenience. Midway 47.

DREXEL, 6139—TO RENT—FRONT RM.; mod.; priv. fam.; Jack. exp. and surf. Hunk.

ELLIS-AV., 3853—TO RENT—LRG. CLEAN frt. rm.; run. water; suit 1 or 2; sgl. rm.; mod.

ELLIS, 4165, 2D—TO RENT—SUNNY FRT. rm., mod. cor. apt. Ken. exp. surf.

EL

HOTELS.

New Stanleigh

6800 SHERIDAN ROAD.

AN APARTMENT HOTEL OF DISTINCTION FOR DISCRIMINATING PEOPLE WHO CARE.

Situated among the beautiful homes of exclusive Rogers Park on Chicago's famous Sheridan-rd. and one block from Lake Michigan.

Luxuriously furnished one and two room suites, with or without kitchenettes (cafe in connection to hotel) and maid service at a rate the reasonableness of which will please you.

The attractive, tasteful furnishings of our lobby and rest rooms create an atmosphere of environment which will attract the most fastidious.

The management invites you to visit this beautiful apartment hotel as his guest for a complete inspection.

Just thirty minutes from the loop. Take N. W. L to Loyola station and walk north on Sheridan-rd. to Pratt-blvd. Phone Rogers Park 7010.

BOARD WANTED.

BOARD — YOUNG BUSINESS WOMAN, A widow, employed during day, wants room and board for self and 9 year old daughter in one of Chicago's outlying districts or suburbs, where nice manner, good looking, well raised child would have a home, as I where a woman of refinement and good appearance can feel comfortable. Give full particulars in first letter. Address T 292, Tribune.

BOARD—FOR BOY 7, IN RELIABLE HOME, vic. 64th-Blackstone. Mon. to Sat.; mother emp. Blackstone 4433 before 8.

ROOMMATES.

MICH., NR. 47TH—WOMAN WANTS TO share frt. rm. with bus. woman. Drexel 5422.

LADY WILL SHARE APT. WITH MARR. cpl. or ladies. Call eves. 455 A Belmont, 3d.

BUS. LADY TO SHARE WITH LADY BEDroom and sitting rm.; $2.50 a week; breakfast opt.; Argyle ex. Sunny, 6328.

2 SISTERS WILL SHARE 4 ROOM APT. with 2 girls. Kenwood 7770, after 6.

MAN WILL SHARE FRT. RM. WITH MAN; brkfst.; agle. rms.; Sup. 7114, eves.

TO RENT—HOUSES—SOUTH.

4200 VINCENNES-AV.

Elegant corner house, 9 rooms (with fireplace), hot water heat, electric, shower baths, inlaid hardwood floors; 45 ft. lot; $75; attractive concession to good tenant; poss. now. Owner leaving city.

FRED FOESEY & CO., 443 E. 43d-st. Phones Drexel 472, Kenwood 1732.

TO RENT—25 ROOMS, 3859-61 LAKE PK.-av.; 2 connected modern houses; steam, electric, etc.; right at the lake and L R. R. express sta. Ideal for small, select family hotel; side driveway; garage in rear. Or will sell for $14,000. C. L. WOOD, Owner, 21 S. La Salle-st. Phone Majestic 7790.

TO RENT—
5401 HYDE PARK-BLVD.

Elegant corner residence, 14 rooms, 3 baths; carpeted and partly furnished; 2 blocks from Illinois Central station at 53d-st.; express trains; immediate possession.
KOESTED & ZANDER, 143 N. Dearborn-st.

HYDE PARK.

5349 Woodlawn-av., 8 rm. detached frame, s. exposure, near univ., fine and surface trans.; very desirable neighborhood; low rental. A. H. PARKER, 1500 E. 57th-st.

TO RENT—FINE CORNER RESIDENCE, 3659 Grand-blvd.; modern; garage for several cars; corner lot. Nice location; rent reasonable. Will decorate to suit.
W. J. SUTHERLAND,
Drexel 880. Main 1990.

TO RENT—546 BRYANT-AV.
Very desirable 8 room residence; furnace heat; good yard; near I. C. and surface cars. See 3 to 5 P. M. Sigrani-av.

CHICAGO TITLE & TRUST COMPANY.

TO RENT—8 ROOM HOUSE, LAKE PARK-av., south of 43d-st.; good light, good transportation, good neighborhood; well decorated; all in fine condition; rent reasonable. A. E. KESLER, 1139, 76 W. Monroe-st. Phone Central 6478.

TO RENT—TO COLORED, GOOD 8 R. HOUSE, No. 4368 Wabash-av.; only $30; also have one on North Side close in. Apt. 1410 Hartford Bldg.

4240 St. Lawrence-av., 7 rm.

Modern brick house; large yard; $32.50. Owner, 515 Central-av. Ph. Wilmette 1062.

TO RENT—3723 PRAIRIE-AV., 9 RMS., BRK. 2 toilets, wood floors; furnace heated; $36.50. Inquire EDWIN ROMBERG, 30 N. La Salle.

TO RENT—440 BOWEN-AV. 10 RM. Stone Res.
Cut rent, $40; dandy for roomers.
McMINN & CO., Rand. 290.

TO RENT—TO COLORED, 3106 HALSTED-AV.; 9 rm. brick; all modern conveniences; elec. lt.; reasonable. Ph. Oakland 3140.

TO RENT—4831 DORCHESTER-AV., 9 RM. brick; 5 b. r.; electric light, furnace; $50. Open Tuesday and Wednesday.

TO RENT—8 RM. BRICK HOUSE, $32.50. Well furnish.; some coal. 2933 Ellis-av.

TO RENT—8 R. HOUSE, 4352 CALUMET-av., s. w. heat, garage, $50, 511 Tacoma Bldg.

TO RENT—12 ROOMS, 3435 MICHIGAN-av., steam heat. MORAN, Com. 3200.

TO RENT—HOUSES—SOUTHWEST.

TO RENT—$20—HERMITAGE, NEAR 58TH. 5 rm. cottage; rent applied as purchase money. Owner, Address K G 145 Tribune.

TO RENT—HOUSES—NORTH.

TO RENT—5322 SHERIDAN-RD.
Seven rooms, 2 baths, garage.
12 rooms, 2 baths, garage.
Large grounds 150x150, overlooking lake.
PHILIP HOME Co., 111 W. Washington-st.

TO RENT—1037 LOYOLA-AV., 6 ROOM bungalow by the lake; hot water heat; large grounds. Apply COCHRAN & McCLURE, 1120 S. Bryn Mawr-av.

TO RENT—$20 PER MO. TO COLORED people; 6 rm. brick house; Maud-av.; rent applied on purchase; owner. Address K G 734, Tribune.

TO RENT—5490 WINTHROP-AV.; GOOD 7 rm. house; $45. Now vacant. BROOMELL BROTHERS, 111 W. Washington-st. Main 1402.

TO RENT—10 ROOM HOUSE; HALF BLK. from lake. Northwestern L. Sheridan-rd. station; $55. 736 Bittersweet-pl.

TO RENT—5748 KENMORE-AV. CHOICE modern 7 room residence and garage.

TO RENT—NINE ROOM HOUSE FOR BUSINESS. 4226 Broadway, Lake View 4710.

TO RENT—10 RM. HOUSE, 29 E. OAK, $55. JAMES B. WALLER, CENTRAL 3210.

TO RENT—MODERN 8 ROOM HOUSE; WILL sell cor. 623 Briar-pl. Central 1936.

TO RENT—HOUSES—NORTHWEST.

TO RENT — WILL LEASE FOR 1 YEAR from May 1 my beautiful 7 rm. residence with 53 ft. frontage; fine shade and fruit trees; large lawn with abundance of shrubbery; side garage for 2 autos. 3048 Waveney-av.

TO RENT—HOUSE, 6 ROOMS AND BATH, in fine condition; $45 per month; near Armitage and Halsted car lines; not far from L. Phone Monroe 563.

TO RENT — PARKSIDE-AV., NEAR I. P. blvd., desirable 6 rm. bungalow; $30; rent applied as purchase money. Owner, Address K G 140, Tribune.

TO RENT—$30; VERY DESIRABLE 5 RM. cottage, Warwick-av.; rent supplied as purchase money. Owner, Address K G 132, Tribune.

TO RENT—$25; 5 RM. HOUSE, BERNICE-av.; rent applied on purchase. Owner, Address K G 136, Tribune.

TO RENT — 5, 7, AND 8 R. MODERN houses; ex. trans.; 5 r. sunny l. fl., $23. Irving 3352.

TO RENT—LEAMINGTON, NEAR GRAND-av.; modern cottage; $25; rent applied on purchase. Owner, Address K G 142, Tribune.

TO RENT—HOUSES—WEST.

TO RENT—FREE RENT 2 MOS. FOR RESponsible tenants. 1255 Jackson-blvd., 10 room house; furnace ht.; $40 mo.
PAUL C. LOEBER & CO., 111 W. Washington.

TO RENT—2526-8 JACKSON-BLVD., ELEgant 10 room residence; modern in every way; fine neighborhood. LOVELL, 203 S. Wesern-av.

TO RENT—700 S. ASHLAND-BLVD., COR. Flournoy, 11 rooms; h. w. heat; dec. to suit; concess. to May 1. V. MAYER, owner, 1110 Cornelia. Wabash 2000.

TO RENT—3343 MONROE-ST., MOD. 7 RMS., h. w. heat, lge. yd. and garage, $45. Ked. 9486.

TO RENT—HOUSES—SUBURBAN.

HIGHLAND PARK.

To Rent—Modern 8 rm. stucco house; sleeping porch 20x20; also sun parlor; walking distance Exmoor Club, Moraine Hotel and lake shore; furnished or unfurnished. Phone Haymarket 7210 or Highland Park 66.

TO RENT—A MODERN 9 ROOM HOUSE; elec. light, furnace heat, 3 baths, 3 lots, 3 acres, with all modern chicken houses; root cellar; on the banks of a pretty inland lake; rental $50 a month. Inquire 1 to 2 P. M. DOENICKE, 947 E. 47th-st. Kenwood 1610-1611.

TO RENT—IN OAK PARK, CHOICE SELECtion of houses and apartments. Come out and let us show them to you.
GEO. R. HEMINGWAY,
151 Marion-st., Oak Park.
Phones: Austin 1106, Oak Park 2120.

TO RENT—WINNETKA, GLENCOE AND Highland Park; very attractive, modern houses and cottages, unfurnished, $50 to $200 a month. A. F. FLOYD, 85 N. Dearborn-st.

TO RENT—WILMETTE HOMES, FURNISH. sold or vacant; $35 up to $150. End of L. MOODY, Wilmette.

TO RENT—5 ACRE 6 ROOM HOUSE, H. W. heat, bath, soaring agate, berries, cherries, etc.; $30 month. C. J. ROATH, Lombard, Ill.

TO RENT—WEST MAYWOOD—NEAT 4 RM. bungalows, $20. Agent applied on purchase. OWNER, Address K G 138, Tribune.

TO RENT—ALL WILMETTE, KENILWORTH homes, from $50, $45, $65 to $100 per mo. PAUL SCHROEDER & CO., End L. Wilmette.

TO RENT—HOUSES—SUBURBAN.

TO RENT—$30—S. OAK PARK, DESIRable bungalow; 5 rms. main floor, 3 in attic; modern improvements and sun parlor. Rent applied on purchase. OWNER. Address K G 582, Tribune.

TO RENT—FURNISHED HOUSES.

Completely Furn. House.

Delightfully and conveniently situated in north Evanston, 7 rooms, screened porch, fine yard. Will rent for summer or longer. $100 per mo. Tel. Evanston 2877.

TO RENT—WELL FURNISHED MODERN houses, cottages, country places; North Shore, Evanston to Lake Forest.
J. L. FLOYD, 35 N. Dearborn-st.

TO RENT—7 ROOM HOUSE, FURNISHED; sleeping porch, 2 acres; $125; June to October; South Highland Park. Address Y 58, Tribune.

TO RENT—COMPLETELY FURN. 8 ROOM house; near lake and Ill. Cent. R. R.; 6 mos. or less. 1353 E. 50th-st. Drexel 1135.

TO RENT—SUMMER RESORTS.

TO RENT—FURN. BEAUTIFUL HOME, summer mos., Hubbard Woods, near lake; 2 acres; fine grounds, garden, garage; large porches. CASE, 5 N. La Salle. Glencoe 132.

TO RENT—ATTRACTIVE [10 RMS.] FURN. cottage, nr. Chi. on Lake Mich.; $300 for season; piano, fireplace, bath, sun porches. Mid. 9182.

TO RENT—PAW PAW LAKE, MICH., COTtage, completely furnished; reasonable. Phone Graceland 5722.

TO RENT—BEAUTIFUL BUNGALOW ON Pistakee Lake. Phone Monticello 10361.

WANTED—AT WINTER RESORTS.

WANTED—TO RENT—MAY 1 TO SEPT. OR Oct., furnished 5-7 room cottage, near water, within 30 miles Chicago. Will pay up to $45 per month; must move May 4. Phone Drexel 5723, or address K H 285, Tribune.

TO RENT—FLATS—SOUTH.

TO RENT—
ONLY
ONE FLAT LEFT.
ALL READY TO MOVE IN.
NEW SOUTH SHORE.
SIX LARGE, LIGHT ROOMS. TWO BATHS.
6734 CLYDE-AV.
RENT REDUCED TO $55.00.
WITH GARAGE IF YOU WANT IT.
Large sun parlor; beautifully paneled dining room; connecting baths; gas logs and bookcases; newest style electric fixtures and decorations.
OPEN TODAY FOR INSPECTION.
WHITESON, 1732 Conway Bldg. Franklin 140.

8804 TO 8818 GRAND-BLVD.

2, 3, and 10 room modern apartments; rent $50 and $65 per month. Apply office of building, 3814 Grand-blvd.
Phone Douglas 2500.

TO RENT—810 E. 57TH-ST., 4 ROOMS, steam, electric light $30.00
5937 Michigan-av., 4 rms., sun parlors 40.00
3744 Lake Park-av., 5 rooms, steam, electric light 32.50
1105 E. 55th-st., 5 rooms, steam, electric light 32.50
5937 Michigan-av., 5 rooms, sun parlor 47.50
1101 E. 55th-st., 6 rooms, steam, electric light 37.50
ROBT. F. PEYTON & S. Dearborn-st.

TO RENT—BY OWNER—MODERN APTS.—
7 rooms, 5490 University-av. $32.50
7 rooms, 5408 University-av., cor. 35.00
5 rooms, 5548 University-av. 27.00
6 rooms, 5515 Kimbark-av. 26.00
6 rooms, 1200 E. 55th-st., cor. 27.50
4 rooms, 1210 E. 55th-st. 20.00
E. E. SAFFORD, 1126 E. 55th-st.
Midway 4784. Open evenings.

TO RENT—
Flat 1—5825 Maryland-av., 6 rms., $29.
Flat 3—5817 Maryland-av., 7 rms., $33.50.
Flat 3—57 E. 29th-st., 7 rms., $35.
Flat 4—59 E. 29th-st., 7 rms., $30.
THE UNIVERSITY OF CHICAGO.
Midway 8000. 5750 Ellis-av.

TO RENT—4608 DREXEL-BLVD. [ELEvator]; very choice apartment; 9 rooms, 3 baths; also garage; will rent for 1 year or month for unexpired term of 1 year, now paying $175; lease may be extended; might consider renting furnished.

VACANT FLATS.

I have 2 desirable 6 rm. apts., with large, light and airy rms.; $37.50. Apply office, 6149 University-av.

TO RENT—7 NICE ROOMS, 4316-18 LAKE Pk.-av.; also 4311-17 Greenwood-av.; poss at once. $42.50, $45 and $47.50.
L. NORCOTT & SON,
1007 E. 43d-st. Oak. 1301.

TO RENT—1419 E. 61ST-PL., NR. DORchester—Modern flat 7 rms., hot water heat, janitor service, convenient to L; $37.50; rent and surface; $30. Byron M. Hopkins & Sons, 1402 E. 63rd-st.

TO RENT—5218 KIMBARK-AV., 7 ROOMS, 2 baths, sun parlor. N. W. cor. 55th and Greenwood-av. 5 rooms and bath.
A. G. MAHONY & CO.,
2 East 53d-st. Kenwood 1000.

TO RENT—7 ROOMS, 5842 CALUMET-AV.; st. heat, elec. lt., gas range, ice box, sideboard, hall tree, curtains; will dec. to suit; 1 blk. Wash. Pk., ½ blk. Alley-L; $45. Owner, 1st floor.

TO RENT—NEWLY DEC. SUNSHINY 4 R. s. st., stm. ht., front pch. 4920 Forrestville.

TO RENT—7 OR 8 ROOMS, 2 BATHS, 5419 Michigan-av., all modern. Address K Y 477, Tribune.

TO RENT—3810 ELMWOOD-AV., 6 ROOMS, steam heat; only $25.

TO RENT—2414 S. PARK-AV., 4 RMS., $9; stove heat. Agent on premises.

TO RENT—2D AND 3D APT., 2411 PRAIRIE ave., 5 rooms, bath; all outside light.

TO RENT—3 ROOM FLAT; MODERN; $40. 5834 Indiana-av. Ph. West. 3890.

TO RENT — 7 RMS. STEAM HEAT. $35. 5477 Kimbark-av. Ph. Midway 2838.

TO RENT—5936 PRAIRIE-AV. ROOM APTS., first flr., 3 rooms, bath; $25 to $30. Key at 5940.

TO RENT—4532 OAKENWALD-AV. MODern 4 room 2d flat; $35. Tel. Ken. 9624.

TO RENT—4140 CALUMET-AV. 2D APT. 4 rooms, bath, best bldg. on st.; $38.00.

TO RENT—6 RM. FLAT, 2D FLOOR, $37.50. 1306 E. 62d-st.

TO RENT—2 R., BATH, RT. SIDE OF Archer movie. S. S. 1225 S. 47th, Oak. 751.

TO RENT—7220 STEWART-AV., NEWLY dec. flat; 5 R.; h. w. ht.; $30. Vinc. 1696.

TO RENT—4600 PRAIRIE-AV. MOD. 4 RM. flats; porches; large and light; price $28-$31.

TO RENT—5 RM. FLAT, $29.50; MODERN. Large, 5-7 rooms. 5442 Indiana-av.

TO RENT—6011 KIMBARK-AV. 2D FLAT, 5 rooms, steam, newly decorated.

TO RENT—4827 DREXEL-BLVD., DESIR. 4 rm. flt. flat. Apply 1st apt.

TO RENT—FLATS—SOUTH.

BYRON M. HOPKINS & SONS
1402 E. 63d-st. Hyde Pk. 297.

TWO ROOMS.
1408 E. 63d-st., 4th $25.00
THREE ROOMS.
1402 E. 63d-pl., 1st 29.00
FOUR ROOMS.
1419 E. 63d-pl., 2d N. $35.00
2235 E. 70th-st., 1st 30.00
2233 E. 70th-st., 2d 40.00
2233 E. 70th-st., 3d 45.00
FIVE ROOMS.
6350 Drexel-av., 2d front 35.00
6105 Woodlawn-av., 1st 42.50
SIX ROOMS.
6119 Dorchester-av., 1st 28.00
6500 Kimbark-av., 3d 37.50
SEVEN ROOMS.
1419 E. 61st-pl., 2d 32.50
6122 Kenwood-av., 2d 42.50
1356 E. 61st-st., 1st 42.50
6360 Minerva-av., 2d 42.50
EIGHT ROOMS.
6035 Harper-av., 3d $0.00
6037 Harper-av., 2d 50.00
5716 Lake Park-av., Apt. No. 16 ..... 65.00

1, 2, AND 3 ROOMS,
801-5 DREXEL SQUARE-BLVD.
NEW FIREPROOF BUILDING.

8, 4, AND 5 ROOMS,
5472-8 UNIVERSITY-AV.
SUN PARLORS AND IN-A-DOR BEDS.

5 RMS. AND SUN PARLORS,
5419-23 MARYLAND-AV.
WHITE ENAMELED PANELED DINING ROOMS AND ALL OTHER MODERN CONVENIENCES.

AGENT ON PREMISES. M. B. MORAN & CO.
S. S. DEARBORN-ST. RAND. 6840.

TO RENT—
HYDE PARK—I. C. EXP. SERV.
5241 CORNELL.
6 R. $47.50.
Will Decorate.

"Nasarre," 61st and Stony Isl.
6 r., May 1, $55.

418 E. 48th-pl., S. S. L. serv.
April 1st.
6 R., Fine Order.
$37.50
Near Grand-blvd.
Main 4162.
EDDY, 30 N. La Salle-st.

3 & 4 RMS.

$35.00 TO $42.50.

For immediate occupancy and for May 1st.

New, modern building, every convenience, handsome residence neighborhood; one block to Kenwood "L." Illinois Central, or parallel lines; all apartments have outside light, Murphy door beds, private balconies. Janitor will show.

NAVOIA AND RAMONA APARTMENTS,
3972 Ellis-av. Phone Drexel 2081.

TO RENT—1411 E. 66TH-PL., 3D APT., 6 rms., large front porch, apt. modern and up to date; finished throughout in hardwood; will decorate to suit; conveniently located to Jackson Park, within 1 block of Ill. Cent. and surface lines; price $60 per month.
JAMES G. HEALOY,
1501 E. 63d-st. Tel. Hyde Park 10.
Office open evenings and Sunday.
Send for our complete list.

5336 MICHIGAN-BLVD.

2 rooms, 3 baths.
Very finest finish; extraordinary large light rooms; every modern convenience.
MOORE & SCHMIT.
Phone Kenwood 236. 43d and Grand-blvd.

TO RENT—5 TO 8 ROOMS.

6224 Michigan-av., 5 rms., sun parlor. $40.00
5410 Dorchester-av., 5 rms., sun parlor 55.00
703 E. 50th-st., 7 rms., 2 bedrms..... 35.00
6014 Mich.-av., 8 rms., 4 bedrms..... 42.50
J. F. O'BRIEN & CO., 235 E. 61st-st.

TO RENT—WASHINGTON PK. APTS., COR. Indiana-av. and 54th-st.; modern, desirable 5 rm. apts.; large yard; $30. Janitor on premises.
KINGSTON BLDG., cor. Indiana-av. and 53d-st., mod. 2, 5 rms., $30, $32. Janitor will show. VERY LOW RENT.

MODERN 8 ROOM APARTment, $30 to $35. 5443 Woodlawn-av.

TO RENT—4301-09 FORRESTVILLE-AV., beautiful 7 and 8 rms., private porches, 2 baths, etc. Agent on premises.
MCKEY & POAGUE,
811 S. 47th-st. Phone Drexel 5320.

TO RENT—NEW 7 RM. APT., 6085-87 ST. Lawrence-av., 2 baths, sun parlor, each 2 bedrooms, have 1 bath, splendid location, overlooking park; $65. SELZ & SOUTHMAN, 345 E. 61st-st.

HAMILTON PARK.

2d fl., new bldg., 6 large rms., 2 baths, sun parlor, screened back porch; $60. 7317 Harvard-av. Phone Stewart 6131.

TO RENT—1503 E. 64TH, NR. PARK, EXP. tr., outside light rm. and ½; steam; $30-$35. 2601 Calumet-av., 3 to 5 R., elec. service ready $20 to $40. Janitor or Robt. Schenck & Co., 69 W. Wash. Rand. 850.

TO RENT—$45 APT. RED. TO $38; OVERlooking park; 5 large, light R.; ready to occupy. 6029 Champlain-av., 1st and 2d. $38, $40. Robt. Schenck, 69 W. Wash. Rand. 850.

TO RENT—N. W. COR. 43D AND ST. LAWrence-av., 2d floor, cor., 6 rooms, $30.00. Will decorate to suit.
ROBT. W. BROWN STRONG & CO.,
209 S. State-st. Harrison 8191.

TO RENT—4834 COTTAGE GROVE-AV.
3d, 6 rms., mod.
$32. Open. Move tomorrow. Cleaned.
McMINN & CO. Regent 290.

TO RENT—MY BEAUTIFUL 6 ROOM APT., steam heat, hot water, bath, only $30; 4 min. down town, one block from two "L" stations. D. Willard 3151 Indiana-av.

TO RENT—5454-60 GREENWOOD-AV., 6, 7 and 8 room apts.; modern in every particular; rentals $40 to $55. CHAS. EATON, 5219 E. 54th-pl. Hyde Park 2990.

TO RENT—7708 NORMAL, 2D FLAT, SIX large, light rooms, furnaces; screened per.; large lot, 50x133; garden; good transportation; $30-$35. Wallace 7302 Indiana-av.

TO RENT—4500 GRAND-BLVD.—ATTRACtive corner, 1st apt., 7 rooms, 2 baths, $75. Ideal location. Concession. See tenant or Phone Drexel 8764.

TO RENT—4731 CHAMPLAIN-AV., 2D AND 3d flats, 8 rooms, steam heat, hardwood floors, electric light, newly decorated, $35-$37.50.

TO RENT—3 AND 4 ROOM FLATS.
419 Lake Park-av. Low rent.
Decorated. See Janitor.

7 ROOMS.

Apt., modern, 4210 Ellis-av., 1st apt., $40. PA. Franklin 1133. Kenwood 6044.

TO RENT—6 ROOM FLAT, 2D, 5959 Throop-st., hot water heat, modern conveniences; good transp.; rent $35. Phone Wentworth 1500.

TO RENT—4809 LAKE PARK-AV., EXCELlent light 7 room apt., veranda and garden; first class transportation; reasonable. See janitor. Phone Central 7708.

TO RENT—4420 MICH.-AV., 1ST—7 LARGE rooms, 2 baths, shower, large sun parlor, reasonable rent; big commission. Open for inspection. Phone Rand. 1120.

TO RENT—DANDY LG. OUTSIDE 5 R. flats, mod., 2d and 3d, $61-$53. 6921 Princeton.

TO RENT—FLATS—SOUTHWEST.

TO RENT—MODERN 5 RM. STEAM HT. apt., sun parlor, janitor service. 3d floor, 3553 S. Horne-av.

TO RENT—FLATS—NORTH.

TO RENT—4 ROOMS; STEAM HEAT; 1ST, 2d, and 3d floors, 4757 N. Paulina-st., cor. Lawrence; $34. Ph. Irving 179.

TO RENT — 6 RM. FLAT, HOT WATER heat, every convenience; excel. trans.; nr. lake; $40. 649 Belden-av. Lincoln 3721.

TO RENT—827-33 LAWRENCE-AV., BEAUtiful 5 rms.; ½ block from lake; $44. H. O. CLUSE & CO., 4606 Broadway.

TO RENT—NEW 3 AND 4 ROOM FLATS, elevated one block; near Broadway and Clark-st. cars; decorated to suit. 851 Cornelia.

TO RENT—SNAP, BG. PK., 4-5 R., $34-$40, and sl. pchs., light. 1035 N. Shore, West. 1631.

TO RENT—1108 N. LA SALLE, 3D, 8 RMS., all light; steam; will decorate; suitable for renting 2 rms.; $47.

TO RENT—TO 6 RM. MOD. APTS., ELicina, cor. Montrose, $37.50 up. Sunny, 8843. John Hulla, Arch., 140 S. Dearborn.

TO RENT—SNAP; BOG. PK., 5 R., $40; SUN and sl. pchs. 1035 N. Shore, West 1631.

TO RENT—40 E. ELM, MOD. 6 R. FLAT, 2d Floor, with sleeping porch; near lake.

TO RENT—6 LARGE ROOM 1ST APT., $45; fine view lake. 436 Grace-st. Lake V. 3174.

TO RENT—FLOOR OF ROOMS, 543 Aldine-av. MORAN, Cent. 3200.

TO RENT—LIGHT 5 ROOM FLAT, $27.50; furnace heat. 6329 Glenwood. Sun. 7461.

TO RENT—27 BELLEVUE-PL., CHOICE 6 R. apt., $50; also 5 R. flat; walk; dist.

TO RENT — 4700 BEACON-ST., NEW 3 R. apt., 2 baths; all outside sunny rooms; $55.

TO RENT—MOD. 4 RM. FL., EVERY CONV. reas. rent. 1507 Lawrence-av. Cal. 581.

TO RENT—5536 HOBART-ST., MODERN 2D apt.; hot water heat; $40.

TO RENT—4 RMS. 3034 SHERIDAN-RD. nr. L. $30. J. B. Waller. Cent. 3210.

TO RENT—5422 ORCHARD, 6 RM. MOD. apt.; nr. Fullerton-pk.; $58. Linc. 4095.

TO RENT—TUDOR MANSION, 4 RM. APT., sun parl., priv. r. pch. 3627 Pine Grove.

TO RENT—6 RM. MOD.; GOOD LIGHT; $37. 2732 Clark-st. Elec. laundry.

TO RENT—4 ROOMS, STEAM AND ELECtric, corner of Grace and Seminary; $27.50.

TO RENT—4 AND 7 RM. STEAM HT. ELEvator, walking distance. 56 E. Chicago-av.

TO RENT—4655 MALDEN, COR. LELAND; Wilson L.; large, light 6 rm. cor. flat; $50.

TO RENT—4 ROOMS, 3RD HT. 1ST FL. 4757 N. Paulina-st., $34. Ph. Irving 179.

TO RENT—FINE 4-RM. APT. LIGHT. $37.50. Argyle L. 1017 Ainslee-st.

TO RENT—3 AND 4 RM. APTS. $30 TO $36. Wilson L. cen. 4420 Clifton-av.

TO RENT — 4703 WINTHROP-AV., 4 RMS. or will share flat. Grace. 2777.

TO RENT—6 LARGE AIRY ROOMS, BATH. $29. 1294 Clay-st. Key in store.

TO RENT—4 RMS., STM., ELE. LIGHT; AIRY rms.; $27.50. 1055 Grace-st. Sunny.

TO RENT—BEAUT. 6 ROOMS; EDGE. 6025 6160 Winthrop. Phone Edge. 6178.

BDWY. MELROSE—TO RENT—3 FRONT three light unfurn. rms. $20. Grace. 4328.

TO RENT—SUBLET, LEAVING CITY, STUDY 6 rm. apt., $50; good trans. Rav. 3680.

TO RENT—FLATS—NORTH.

TO RENT—
4 AND 5 ROOMS.

$35 TO $45.

4615-33 N. ROBEY-ST.

STRICTLY MODERN IN EVERY RESPECT. INDIVIDUAL FRONT AND REAR PORCHES. EXCELLENT TRANSPORTATION. ½ BLOCK TO "L" AND SURFACE LINES.

AGENT ON PREMISES.
M. B. MORAN & CO.,
S. S. DEARBORN-ST. RAND. 6840.

CHEAPEST APTS.

ON THE NORTH SIDE.
New, modern brick flats, 4 and 5 rooms and sun parlor; must be seen to be appreciated; concessions. WM. MASON, 2033 Birchwood-av., 4 blks. west of Howard L. sta.

TO RENT—SOMEWHERE A REFINED FAMily is searching in vain for an unusually attractive 6 room apartment overlooking the lake, with sun parlor and two baths; an inspection of the premises at 7730 R. Lake-ter. will no doubt end a trying and anxious ordeal. Phone Rogers Park 9794 or Owner, Doug. 5001.

6 ROOMS, BUENA PARK.

657 Buena-av. at lake, very choice; sun parlor, 2 baths, large rooms, short hall, residence plan, new building. POSS. NOW; LOW RENT. HARNSTROM, Otis Bldg. Franklin 4198.

6 ROOM MODERN APT.

4422 N. Racine, 3d; individual large front and rear porches; excellent transportation; rent exceptionally reasonable; $52.50 per month; poss. at once. Call Ravenswood 5037 or see owner on premises.

NEAR LINCOLN PARK.

To Rent—2d and 3d fl. 432 Eastwood; 6 large, light rms., with baths, $67.50; 5 rms. and bath, $55; 4 rms. and bath, $45. WM. H. MULHOLLAND & CO., 30 N. La Salle-st.

TO RENT — FIVE AND EIGHT ROOM apartments; modern, including electric light, refrigeration, elevator service; best value in the city for the money.
LESSING AND LESSING ANNEX.
Surf and Broadway.

TO RENT—3 AND 4 ROOMS.
929 Cornelia-av., new bldg., extra in-a-door beds. White panelled dining rooms. One blk. Addison L. Rent $35 and $40.
BALLARD, ROWE & HUTMAN.
Edgewater 1317. 5018 Broadway.

TO RENT—ROGERS PK.—6900 LAKEWOOD-av., 1st apt., 5 rms. [corner]; charming location, blocks to L and lake; $40.
WHITEHILDS & WENTWORTH, 6 N. Dearborn.

TO RENT—VERY ATTRACTIVE MODERN apartments. In-a-door beds, etc.
700 Barry-av., 3 rms., 2 r. $37.50
713 Barry-av., 3d floor, 4 r. 45.00
See janitor or P. L. Weber Agent, 2034 Lincoln-av. Phone Lincoln 1393.

HIGHEST GRADE APTS.

8 ROOMS, $7 R. SCHILLER. $100
10 ROOMS, 1366 N. STATE. 175
10 ROOMS, 1367 N. STATE. 200
JAMES B. WALLER. CENTRAL 3210.

2632-2636 LAKE VIEW-AV.

7 ROOM APT., $85; 8 ROOM APT., $100; nr. Wrightwood-av., opp. Lincoln Pk., convenient to all Clark-st. cars, walking distance to Francis Parker school. Jan. on premises.

TO RENT—LINCOLN PARK, NEAR LINCOLN one block north of North-av., 4 to 7 rooms; steam heat; first class condition; good transportation; $35 to $50. Apply Renting Office, 1500 Wells-st. Phone Lincoln 5722.

TO RENT—5 R. WINTHROP AND BERwyn, $43; 7 r., Melrose and Broadway, decorated, poss. now, $42; 6 r., sun parlor, 916 Wrightwood-av., $40. Robt. Schenck & Co., HARNSTROM, Otis Bldg. Franklin 4198.

TO RENT—NEW BLDG., 3 AND 4 R. APTS. F. bik. to park, 20 min. to loop; large grounds and shrubbery. 5500 Deming-pl. and 6009 Wrightwood-av., to $42.50. See janitor or ROBT. SCHENCK & CO. Ph. Rand. 850.

A BARGAIN.

Choice 4 room apt., near L and lake, best subsection of Edgewater. 1112 Ardmore, 1st; rent only $32.50. See this today.

2 DOORS FROM LAKE.

7 beautiful room apt.; $85; steam heated garage if desired. 855 Margate-ter.; 1 block south Argyle. Phone Sheridan 2858.

OVERLOOKING THE LAKE.

7014-16 EASTLAKE TERRACE, 1st or 3d, 6 RMS., $85; SUN PARLOR; mod. improvements; 3 bedrms. Rogers Park 6782.

NEAR LINCOLN PARK.

To Rent—2d apt., 1307 N. Dearborn-st., 8 and 7 lovely rooms; steam, h. w.; large porch; walking dis. Ph. Superior 2811.

TO RENT—DESIRABLE 2 AND 3 ROOM apartments; $22.50 and $25. 1022-24 Dakin-st.; Sheridan-rd. L station, N. W. elevated. Charles McErlean, 39 S. La Salle-st. Phone Central 6178.

TO RENT—SEVERAL BEAUTIFUL 4 OR 5 rm. apts.; mod.; sun parlor, inclosed porch, at lake and North Shore Pk. 1106-18 Loyola blvd.; Nos. 1106 and 1108, $37.50 to $57.50. Phone Rogers Park 4132.

TO RENT—4 AND 5 RMS. WITH SUN PARlor; extra in-bed; shower; exclusive new bldg.; Sheridan car and elevated L; handy to Lincoln park. Office 920 Sunnyside-av. Open evenings. Tel. Sunnyside 2140.

TO RENT—CHOICE 3 ROOM APT. WITH kitchenette, front and rear porch; 2d floor, $32.50. 1907 Dakin-st. Choice block from Sheridan-rd. L sta. Janitor will show. Central 2100.

TO RENT—RAVENSWOOD.
3, 4, 5, 6 rms., modern flats; all heats.
E. R. HAASE & CO.,
1901 Montrose-av. Ravenswood Agents.
1774 Wilson-av. Wisconsin 6230-6231.

559 ALDINE-AV.

1 blk. to lake. Very choice large 5 rm apts., immediate possession. Apply 2 bldg. Janitor or owner. Ph. Lake View 7672.

TO RENT—436 ALDINE-AV. ONLY APT. left in new high grade bldg. overlooking park; 6 rms., 3 beds, 2 baths. Janitor on premises, or phone Graceland 8193.

New Bldg., 5 Rm. Apt.

Large sun parlor, 2 baths; nr. lake and Howard L; $55; garage opt. 1418 Jonquil-ter.

731 Junior-Terrace, 7 Rms.

2d apt., 2 baths; residential 3 apt. bldg.; $100. Graceland 4220.

TO RENT—4862-70 N. ASHLAND-AV. MOD. 3 rm. apt.; elec. lt.; hot water ht. all around; janitor service; concessions; $34, $35, and $38. C. E. CARSON, Randolph 2581.

TO RENT—7 RMS., 2D APT. DETACHED bldg.; near lake and boulevard; all conveniences loc. and trans. best; $45; furnished, $50. Lake View 7358, after 2 p. m.

TO RENT—6 RM. APT. 179 E. CHESTNUT-st., steam; parlor, 2 bedrms.; reproduction on sublease, $90. Tel. Superior 9765, or address 808 Tower-ct.

TO RENT—737 BELDEN, HANDSOME 4 RM. apts. in new Belden Manor; light, large, airy, roomy, very desirable; also private garage.

NEW BLDG., 4 RM. APT.

NEAR THE LAKE. 1423 JONQUIL-TER.
PHONE ROGERS PARK 7093.

TO RENT—1ST, 6100 WINTHROP, 4 LARGE rooms, in-a-door bed, finished dining room, new bldg., reasonable rent. See janitor, or Rand. 1121.

TO RENT—$32.50 AND $35, 5 AND 6 RM. apts., 2946 Lincoln-av.; very quiet street; and 2850 N. Clark-st. See janitor in store. THEODOR W. BUHMANN, 2634 N. Clark-st.

TO RENT—3573 LAKEWOOD-AV., NEW 3 R. apt., $30; 5 R. apt., $40; 6 R. apt., $50; Loyola L. sta. and lake; bargain. Central 7737.

TO RENT—4700 DOVER-ST., N. W. COR. Leland—7 room apts., heat, new sun rooms; near Wilson L. sta. Motor bus and car line service.

TO RENT—606-8 BELDEN-AV., 5 AND 9 room apts.; modern; electric light, steam heat; near Lincoln Park; $45. McNAIR, 1001, 19 S. La Salle-

REAL ESTATE FOR SALE.

CENTRAL.

FOR SALE—QUICK ATTENTION TO BROkers. 2241 Michigan-av. Improved clear and under lease; will sell to net 8%. CHARLES TRUMBULL.
Wab 5795. 208 S. La Salle-st.

APARTMENTS—SOUTH SIDE.

ONLY $300 DOWN.
Wrecked Price $6,900.
EXTRAORDINARILY WELL BUILT 2 FLAT
7027 Woodlawn-av 5-6 rms.; large living room; MASSIVE FIREPLACE; bookcases; HOT WATER HEAT; lot 35 ft. wide; asphalt street paid. Inquire 1st flat.
FARKEN, 6948 Stony Island. Hyde Pk. 456.

FOR SALE—WOODLAWN TWO FLAT—3512 ELLIS-AV.; splendid brick two flat; 5 and 6 rooms; front and rear porches; oak floors and finish; hot water heat; electric lights; also garage for 2 cars; rental $1,230; mtge. $4,000 at 5½ %. Owner, leaving city wants offer; liberal terms.
BOWERS, LEIBRANDT & O'BRIEN.
6731 Stony Island-av. Midway 300.

FOR SALE—A REAL BARGAIN. 6 flat, 7 and 8 rooms; steam, hardwood finish; lot 24½x180, with private alley on south, which insures permanent light to all rooms; rental $3,410 at 5½ %. $1,000 cash, balance 1922; price $30,000.
GRAPPERHAUS, RUSSELL & CO.
1346 E. 63d-st.

FOR SALE — CORNELL-AV., NEAR JACKSON-BLVD.
Six flats and five garages.
Rental $3,840; price $25,000.
BOWERS, LEIBRANDT & O'BRIEN.
6731 Stony Island-av. Midway 300.

FOR SALE—ONE OF THE MOST BEAUTIful 2 apts. in South Shore district; will sell at cost require equity; 5-5 rms.; large sun parlors; oak finish. Owner, 7201 Jeffery. mtg.; bungalow layout. Address K H 934, Tribune.

FOR SALE—MODERN 2 FLAT BR. BLDG., on So. Chicago-av.; 7-5th and 6 rms., sh. bl.; rents $810; equity $3,800.
DOOLEY, 6725 Stony Island-av., Rm. 1.

FOR SALE—$14,000 WILL BUY A MODERN 6 apartment, renting for $3,000 yearly; terms; closing estate. [Mr. Curry], Baldwin & Co., 3450 Indiana-av. Douglas 749.

FOR SALE—SPECIAL BARGAIN FOR COLored; 4428 Wabash-av., 2 flat, brick, 6 and 7 rms.; $4,250; $500 cash.
COLEMAN, 4729 State-st. Tel. Oak. 36.

FOR SALE OR EXCHANGE—HIGH GRADE 6 flat near Chicago University; rent $3,600; mtg. $15,500; will take $5,000 equity. What have you? Address R G 469, Tribune.

FOR SALE—OR EXCHANGE—SOUTH Shore; 6, 12 and 24 flats, exchange for clear improved or unclear. What have you? Mitten, 2203 E. 71st-st.

FOR SALE—6 FLAT BLDG., ALL RENTED, at Jackson Park; $6,000 equity for $4,000 cash, or would take $500 cash, balance easy terms. TUTTLE, 3000 Michigan-av.

FOR SALE—18 APT., S. S.; AI TRANS.; rent $9,700; equity a bargain at $20,000 cash. Oakland 751.

FOR SALE—MODERN 6 FLAT, WASH. Park; 2 blk. 61st L; always rented; $2,610, $4,000 cash; mtg. $9,500, 5 yrs. Normal 1698.

APARTMENTS—S. W. SIDE.

WILL SACRIFICE.
$800 cash or Liberty bonds, balance EZ terms. 4824 S. Ashland-av. Brick bldg., 2 5 room flats, bath, laundry, gas log fireplace, bookcases, china closets, gas plate and water heater in laundry; this is excellent home with 1 block E. Kedzie cars, 2 blocks church and schools; near Crane Co.'s shops. Owner, B. J. Wach, 1048 W. 51st-st.

APARTMENTS—NORTH SIDE.

FOR SALE—2 APARTMENT BARGAIN.
If you are interested in a right and reasonable bldg. which is different and superior, with advanced ideas, call and see this new 6-6 rm. sun parlor apt. bldg.; large lot; fine street paved and excellent transportation; $500 down, balance same as rent. Consider clear cottages.
3840 N. Spaulding-av. A. R. HELM.

FOR SALE—BY OWNER, 6 FLAT, ROGERS Park; sun parlor, sleeping porch, kitchen, porch, modern apt.; 5 rooms, 1 bath, lot 60x175; will sell cheap for cash, part trade. Address S 406, Tribune.

FOR SALE—BARGAIN TO CLOSE AN ESTate, 2932 Elston-av., 1½ sty. frame 2 flats, 6 rms. each, now rent $42.50 a mo.; price $3,250, terms. PAUL C. LOEBER & CO., 111 W. Washington.

FOR SALE—MODERN BRICK 2 APT., 5 AND 6 rms.; steam heat; front and rear porches; A1 condition; lot 25x125; must be sold for; mtg equity; price $5,800. 2512 Berteau-av.

FOR SALE—TO CLOSE ESTATE, 2 FLAT, 1416 Bryn Mawr-av.; large lot; h. w. heat; sa. land; rent $1,200; now only $7,500; $2,250, terms. PAUL C. LOEBER & CO., 111 W. Washington.

FOR SALE—MODERN BRICK 2 APT., 5 AND 6 rms.; steam heat; front and rear porches; A1 condition; lot 25x125; must be sold for; mtg equity; price $5,800. 2512 Berteau-av.

FOR SALE—TO CLOSE ESTATE, 2 FLAT, 1416 Bryn Mawr-av.; large lot; h. w. heat; sa. land; rent $1,200; now only $7,500; $2,250, terms. PAUL C. LOEBER & CO., 111 W. Washington.

FOR SALE—2 FLAT BRICK, STONE FRONT, 5-6 rooms; fine location, conv. 2 car lines, railroad; bargain. Owner, Ravenswood 9451.

FOR SALE — 3 APT. BLDG., WEST OF Loomis station; 5 rms. and sun parlor; quick sale $14,000. Address G T 268, Tribune.

FOR SALE—APARTMENT BLDGS., NEAR Sheridan-rd. and Lake; will exchange.
JOHN C. DONELAN, 232 West Washington.

FOR SALE—BY OWNER, EDGEWATER SIX flat, $24,000; incumbrance $10,500; rent $2,060. Address T 138, Tribune.

FOR SALE—2 FLAT BLDG., EDGEWATER; ideal location; everything in order for quick sale; must be sold; lot 50x125; to reliable party. Address K G 230, Tribune.

FOR SALE—$1,000 CASH AND PAYMENTS buys new 3 apt., Rog. Park; all rented. ELLIS & MORRIS, Conway Bldg.

APARTMENTS—N. W. SIDE.

FOR SALE—A SAC. FOR QUICK SALE MY 6 flat; machine stoker; hot water heat; cost $6,000; mtg. $5,500; will sell equity for $2,500. 3018 Fullerton-av., 2d flat. Telephone Albany 1474.

FOR SALE—BUY NOW; $1,000 LESS THAN sams can be duplicated for today; brick 2 flat; every mod. conv.; near corner Belmont and Cicero-av.; $1,000 cash; $45.00 terms. ROBERT E. ZANDER, 143 N. Dearborn-st.

FOR SALE—FIRST PARTY WITH $300 cash takes my 2 flat, 6 rooms each, near North and Crawford-ave.; balance $35 a month. Address K G 112, Tribune.

3 APT. BLDG., 6 ROOMS,
Sun parlors and rear private porches.
A. HEINZE, 3d. 4908 N. Troy-st.

APARTMENTS—WEST SIDE.

MUST SACRIFICE
my two 2 flat bldgs. of 6 suites, 6 rms. and bath each; best location on Kedzie-av. Buildings well built; original cost $24,000; rents $2,340 per yr.; will sell for $16,000 $6,000 down, balance easy. Must sell at once. Address P 544, Tribune.

FOR SALE—SACRIFICE, 2 FLAT, MODern and up to date; wide lot; near new W. S. Columbus Park.
Phone Canal 2201. 3201 Madison. Austin 914.

FOR SALE—LIVE IN ONE FLAT, DRAW rent from the other; 2 flat brick, $4,500. D. W. NEWTON & CO., 447 N. Kedzie-av.

BUSINESS PROPERTY—SOUTH.

FOR SALE—GARAGE SITE IN SO. SHORE, 100x125 ft. to alley for $3,500. Terms. SIEBENS BROS., 3150 E. 92d-st. Phone South 6672.

FOR SALE—842-844 W. 79TH-ST., 2 STRS. and 2 flats, stove heat. J. A. WACHTER, 2021 Cottage Grove-av. Calumet 2671.

BUSINESS PROPERTY—NORTH.

FOR SALE—COAL YARD ON NORTH SIDE, located on C. M. & St. P. Ry., ready to do business. For particulars call 1854 Webster-av. Telephone Humboldt 640.

FOR SALE—1 STORY STORE, 4 LIVING rms.; fine cond.; good loc.; $3,400. 2686 N. Halsted.

BUSINESS PROPERTY—N. W.

FOR SALE OR EXCHANGE—8 FLAT AND store on corner, stove heat; any reasonable offer accepted. Address K C 524, Tribune.

BUSINESS PROPERTY—WEST.

FOR SALE—100 FT. NEAR LIVE TRANS. Corner; best location in Berwyn; SHOULD PAY BIG. OWNER, HARRISON 4839.

HOUSES—SOUTH SIDE.

SPECIAL BARGAINS.
New 6 room modern brick bungalow, furnace heat; improvements all in and paved and paid for; loc. Rockwell-st., nr. 59th-st. Price $4,650; $150 cash, $30 monthly.
BURHANS, ELLINWOOD & CO.
59th and Fairfield. Prospect 9243.

FOR SALE—RENT PAYERS BUY THIS mod. Kenwood home; price only $4,500; worth $12,000; 10 rms. hot water heat; tiled bath; improvements all in and surface transp.; only $500 cash. [Mr. Curry], Baldwin & Co., 3450 Indiana-av. Douglas 749.

$500 CASH OR LIB. BOND FOR $750 equity in 5 rm. bungalow; $15 per mo. incl. int. 1/4 blk. to car line; furnace, bath, hot water, gas, porches, taxes pd., next winter's coal in, cheap buy. 2043 W. 69th-pl.

FOR SALE—MODERN COLONIAL BRICK house with garage, lot 50 ft., 8 rooms and attic, large porch, large light rooms, hot water heat, beautiful interior finish. 7217 Yale-av. Stewart 2922.

FOR SALE—4516 FORRESTVILLE-AV., 9 room stone front, 2 baths, sun breakfast room, hardwood firs and finish; attractive price, fine neighborhood. Mrs. G. M. Woodward, Hyde Pk. otel. Ph. Hyde P. 530.

FOR SALE—ABOUT $1,850 EQUITY IN A 6 rm. flat; modern stucco house; will sacrifice for cash; neighborhood best. Address R H 377, Tribune.

FOR SALE—$4,200; TERMS; BEAUTIFUL stone front 6 room Kenwood home; deep lot; perfect condition; must sell quick. [Widdicombe]. BALDWIN & CO., 3450 Indiana-av.

FOR SALE—COTTAGE; 5 ROOMS, BATH, half acre chicken, barn; near street car line. 6053 S. Kenwood-av. $3,000 cash. Owner, 1808 Washington-blvd.

FOR SALE—6622-24 LOWE-AV. GOOD frame house, new cottage; big garden lot 50x134; best bargain in Surfside. JOHN H. GAY, 7057 Wentworth. Stew. 7893.

FOR SALE—7139 INDIANA-AV., RARE bargain, modern 7 room bungalow; lot 34x100; 2 part garage; quick sale; $5,850. Stewart 62.

FOR SALE—BARGAIN; NEW, MOD. BRICK 5 rms., large attic and basement; choice location; 2 blks. from car. DESIRABLE to buy; owner leaving city. 7827 Lansdowne-av.

FOR SALE — GRAND-BLVD. 8 ROOM house, near 37th-st.; to respectable colored at a sacrifice; $1,000 down; bal. to suit. W. H. McCLELLAN, 39 E. 31st-st.

FOR SALE—MUST BE SOLD AT ONCE. Cottage and 2 nice lots 7047-49 Emerald-av.; price right. ERICKSON, Vincennes 1581.

FOR SALE—5 RM. BUNGALOW AT 8957 Emerald-av. Telephone Ravenswood 744.

REAL ESTATE FOR SALE.

HOUSES—SOUTH SIDE.

S. Shore Attractive Bargains.
Ridgeland and 72d, 5 rm. bungalow...$4,500
Luella and 76th, 6 rm. res.....4,800
Bennett & 72d, 5 rm. bungalow.....7,250
Bennett and 73d, 6 rm. bungalow.....7,000
Merrill and 72d, 8 rm. res., 60 ft. lot.. 6,000
Merrill and 73d, 6 rm. bungalow, garage.....8,500
72d-pl. near Jeffery, 7 rm. res.....9,000
Luella and 72d, 7 rm. res.....11,750
REASONABLE TERMS.
E. J. RADKE, 1922 E. 71st-st. Midway 7530.

Renters and Housewives.
Let us mail you photo of nice 6 room modern detached frame residence on stone foundation, with polished floors, porcelain plumbing and in good location; convenient to car lines, L. C. and schools. Only $3,750; $500 cash.
JOHN A. CARROLL & BRO.,
53d-st. and Lake Park-av.
Phone Hyde Park 440.

FOR SALE—NOW AT $14,000: COST $40,000 5859-61 Lake Park-av., right at the lake and 39th-st. 1 G. stp. sta.; 2 modern stone front houses, 25 ROOMS; side driveway, garage in rear; lot 47 by about 200 ft. to L. It is worth see; about $300 a foot today, and should bring $1,000 a foot when present proposed lake front improvement is completed; present rental value is $1,500 a year. C. L. WOOD, Owner, 111 S. La Salle-st.

BIGGEST WASH. PK.

Home bargain ever advertised: $2,200 under actual value. See this today. 6020 Champlain-av.; 7 rms. brick res., h. w. heat, elect. light, finest oak finish; cushioned window lights, plumbing, and decorating a la mode; fixture; large private front and rear porches; street paved; excellent transportation; $300 down and $30 per month, which includes interest.
FOR SALE—IRVING PARK BARGAINS.
6 r., 35 ft. lot, worth $3,200; price, $2,800
6 r., 30 ft. lot, worth $3,500; price $3,300
8 r., 30 ft. lot, worth $4,000; price $3,400
8 r., 50 ft. lot, worth $5,000; price, $4,000
6 r., 60 ft. lot, worth $5,200; price $4,700.
All on paved streets, sewers, water, etc.
KOESTER & ZANDER, 143 N. Dearborn-st.

FOR SALE—LEAMINGTON, NEAR GRAND-av., modern 5 rm. cottage, only $2,750; terms $55 per mo.; owner. Address K G 141, Tribune.

FOR SALE—$30 PMTS., 5 RM., HOUSE. Bernice-av.; owner. Address K G 135, Tribune.

FOR SALE—WARWICK-AV., VERY DESIRable 5 rm. cottage, cheap; pmts. $30 per mo. Owner. Address K G 131, Tribune.

FOR SALE—BY OWNER, 6 RM. HOME; $3,975; $200 cash, bal. like rent; bargain. Address K D 429, Tribune.

FOR SALE—PARKSIDE-AV., DESIRABLE 6 rm. bungalow, h. w. heat; pmts. $30 per mo. Owner. Address K G 139, Tribune.

HOUSES—WEST SIDE.

OWN YOUR HOME.
Stop paying rent. Bungalows and houses from $2,000 to $6,000, can be bought on a small first payment, balance like rent.
BARGAINS FOR CASH.
Make us an offer for cash down to first mortgage for any house on our list. 8 locations. Salesman on premises. Send for list.
PAUL F. HANCOCK & CO.
35 N. Dearborn-st. Central 7870.
Other phones: Columbus 8731, Austin 516, Oak Park 5188.

FOR SALE—WEST SIDE TWO STORY FRM. bldg., 4 rms. in length. Cheap. 2651 S. Trumbull-av.

VACANT—SOUTH SIDE.

FOR SALE OR EXCHANGE—PK. MANOR, cor. 49x124, imps. in. Owner. Address T 334, Tribune.

VACANT—SOUTHWEST SIDE.

FOR SALE—HALF ACRE, $395.
Will sell my half acre parcel on Southwest Side near car line, well within the city; fine rich soil; just the thing for vegetables; $40 cash, $6 per month; no interest for two years. APPLY TO OWNER
F. H. BARTLETT & CO.,
69 W. Washington-st.

FOR SALE—BARGAIN IN 80 FOOT LOTS with improvements; $860 up; easy terms. WM. H. MURDOCK & CO., 17 N. La Salle-st.

VACANT—NORTH SIDE.

FOR SALE — $10 A MONTH WILL BUY my Devon and Western-av. lot. Every improvement in and paid for. Price $375. Address A H T 552 Tribune.

VACANT—NORTHWEST SIDE.

FOR SALE—73X125 FT. VACANT CORNER Ainslie and Christiana-av.; will sell in 24 a big bargain; make offer. WM. PICKEL, Edgewater 3743.

FOR SALE—$50 BUYS MY EQUITY IN LOT on which I have paid $140; lot 50x120, in Montclare. 6844 Fullerton-av.

REAL ESTATE—MFG. PROPERTY.

FOR SALE—SWITCH TRACK PROPERTY, lying between Ind. Harbor and C. U. T.; about 45,000 sq. ft.; price $5,250; comm. to brokers. H. H. WESSEL & CO., 25 N. Dearborn.

FOR SALE—DANDY LITTLE FACTORY, 65 x125 ft. floor space, with switch track privileges. Will sacrifice for $12,000. 3. KRAUSE & SON, 2 S. La Salle-st.

FOR SALE—NEW FACTORY, NORTH SIDE, 60x123; very light; occupied; owner will sacrifice; small payment; very choice. Address Y 119, Tribune.

FOR SALE—MFG. SITES AND BLDGS., with switch and docks, all parts of city. CALLISTUS S. ENNIS & CO., 79 W. Monroe.

FOR SALE—4,000 SQ. FT. OF LEASED FAC. tory space, equipped with woodworking machinery; suitable for milk. Address T 516, Tribune.

FOR SALE—SITES AND FACTORIES WITH and without rail and dock. McKEY & POAGUE, 132 W. Washington-st.

FOR SALE—FACTORY SITE, BELT SWITCH grade; street car, elevated; paved street; good labor. Owner, R. 915, 30 N. La Salle.

FOR SALE—FULLY EQUIPPED FOUNDRY and machine shop, 40,000 sq. ft., switch track. Address J B 419, Tribune.

REAL ESTATE—OAK PK., AUSTIN.

FOR SALE—AUSTIN HOME SACRIFICE; 7 large rooms; oak trim, gas and elec.; excellent heating system; paved street; choice location; $4,350; $750 cash.
BARRY, McNICHOLS & CO.,
406 Chicago-av.

FOR SALE—BRICK RESIDENCE, NR. new park, 6 decrated; good heating system; large lot; fruit trees, etc.; 2 blks. from [illegible]; $4,950; terms. O'CONNOR BRO. [illegible] Madison Ave. 384.

FOR SALE—[illegible] DESIRABLE bungalow, 5 rms. [illegible] in attic, very cheap; pmts. [illegible] owner. Address K G 148, Tribune.

FOR SALE—MODERN [illegible] RESIDENCE, oak trimmed throughout; [illegible] at a bargain. Telephone Oak Park 827 N. Long-av.

FOR SALE—8 RM. AUSTIN [illegible] 1750; flat water heat, lot 37x122; [illegible] ar. "L"; $400 cash. Phone Aus[illegible]

REAL ESTATE—OAK PK., AUSTIN.

FOR SALE—NEARLY NEW SIDE ENTRANCE STUCCO Fair Oaks HOME, living rm. across front, mahogany trim, fireplace, bookcases, 2 sets of FRENCH DOORS, Artistic fixtures, PERGOLA PORCH and SLEEPING PCH. both glassed and screened. Pedestal plumbing. FOUR large bedrms. HOT WATER heat. Lawns, shrubbery, etc. 2 car G.L. GAGE. Beautiful lot, 50x175. THIS BARGAIN only $6,500.
H. H. WRIGHT & CO.
5613 South-blvd. [Near Lake and Central.] Ph. Austin 683 or 684. Oak Park 833

FOR SALE—ATTENTION, BUYERS!
The best buy you can make is Liberty Bonds.
The next best is a nearly new 15 flat building located in best section Oak Park, which the owners have ordered me to sell regardless of cost, as they wish to settle up partnership matters.
See me at once for bargain.
WM. H. EVERHART.
133 W. Washington-st.

FOR SALE—FAIR OAKS—COLONIAL HOME. IN FINE CONDITION. Center entrance; LARGE SOUTH LIV. RM.; open fireplace; 2 BIG PORCHES—FRONT, center hall; colonial stair; 3 large bedrms.; ALL NEW DECORATIONS; enamel bath; very large front porch. Lot 60x189. Owner leaving city. ONLY $6,500.
F. A. HILL & CO., 5633 W. Lake-st. Austin 131.

SUBURBAN HOME.

What could be finer than a modern 6 rm. granite stucco house in So. Oak Park? This home has shower bath installed, steam heat, sleeping porch, sun porch, full length; fruit trees and garden space. Also room for garage. To sell at $6,200. Terms can be arranged. 217 Gunderson-av., So. Oak Park.

FOR SALE—ALMOST NEW MODERN BRICK 2 FLAT 5 and 6 large light rms.—oak trim throughout; tile bath, slab. elec. fix.; 2 H. W. heat; hardwood firs.; BUILDER SELLS at once from L and surf. trans. Price for immediate sale $7,500; $1,500 cash required. Don't fail to see this at once.
NEWTON L. PILGRIM & CO.
5637 South-blvd. Austin 310-320.

FOR SALE—
BARGAIN HUNTERS!
AUGUSTA-ST., NR. LAMON-AV. [49TH] 125x125 ft., paved street; good neighborhood. This choice vacant worth $3,000; I can't use it, so will sell for cash for $1,850. If you want a bargain call Edgewater 4287 or address J B 376, Tribune.

FOR SALE OR LEASE—70,000 SQ. FT. heavy mill const., auto. sprinklered space, good heating plant, fine drives, absolute daylight, within 2½ miles from loop, less than 15c sq. ft. on a rental basis or for sale at attractive price. J. J. BADENOCH & CO., Excl. Agts., 812 First Natl. Bank Bldg.

FOR SALE—UP TO DATE 24 APT. BLDG., Oak Park, 3, 4, 5 rm. apts.; rental $9,445; price $46,000; $15,000 cash, or will take small property for equity. No reasonable offer refused.
JOHNSON BROS & CO.,
Austin 200. Oak Pk. 163.

OWNER UNUSUAL BARgain in 5 room California style bungalow, good as new, splendid neighborhood, near new school and park; 2 car garage; only $500 cash needed; Division-st. and Lombard-av., Oak Park. Address K L 51, Tribune.

FOR SALE—AUSTIN, PRETTIEST 2 FLAT on Wash.-blvd. West 48. Cost $18,000; sell $16,000; terms. Address O 403, Tribune.

FOR SALE—A MODERN 5 ROOM BUNGAlow, 2 blocks to L; $3,000; $200 cash, $30 month. PRAY & SONS, 426 N. Parkside.

REAL ESTATE—CALUMET DISTR'T.

FOR SALE—$1,000 TAKES 3 CHOICE GARY lots; best cash. Address T 273, Tribune.

REAL ESTATE—SUB'N—SOUTH.

FOR SALE—5 ROOM BUNGALOW, CEMENT basement, modern plumbing; 3 lots; one corner; small cash payments; easy terms; garage; cheap. 11305 S. Washtenaw-av. Morgan Park 2.

FOR SALE—BEVERLY HILLS PROPERTY. Modern houses and lots, to rent.
J. W. HOWARD & SON, La Salle.

FOR SALE OR EXCHANGE—FOR IMproved, my lot, 100x180; best part Morgan Park. Address E N 505, Tribune.

FOR SALE—LONGWOOD-DRIVE, 7 ROOM house; 50x200; garage; terms $3,800. L. PICKLEN & CO., 111 W. Washington-st.

FOR SALE—HOMEWOOD, 1 ACRE RICH black soil, $500 cash, by owner. C. C. Anderson, 104 W. 112th-st. Pullman 5634.

REAL ESTATE—SUB'N—NORTH.

FOR SALE—NORTH SHORE PROPERTY IS for sale, if you want to buy or sell see us. Our lists embrace all offerings. Many places listed with us exclusively. Branch office, Winnetka. Telephone 1000.
McGUIRE & ORR, 69 W. Washington-st.

FOR SALE—EVANSTON TO LAKE BLUFF, residences of the better grade; furnished houses to rent at $75 per mo. up.
R. B. THOMAS, Tel. Winnetka 794, or WHITESIDE & WENTWORTH, 8 S. Dearbn.

FOR SALE—OR RENT—VACANT OR FURnished houses, Wilmette to Lake Fk. 180 some great bargains in HOUSES RIGHT NOW.
MURRAY & TERRY, 40 N. Dearborn-st.

FOR SALE — GLENCOE 7 RM. HOUSE; owner leaving; $6,500; $1,500 cash, $50 mo. 500, subject to unpaid assessments; lot 80x196, facing golf grounds. H. M. ROBINSON, 1 Sheridan-rd., Glencoe. Glencoe 1698.

FOR SALE — 3 BEAUTIFUL COUNTRY homes; 2-7 acres; $4-11,000. Modern as city home, 30 miles to Chicago on the North Shore. SCHNORR & BOICKEN, 947 E. 47th-st. Kenwood 1610-1611.

FOR SALE—EVANSTON, 7 RM. STUCCO house; nearly new; $4,500; fur. heat; 50 ft. lot; will exchange for vacant lot on North Side. Address Y 336, Tribune.

FOR SALE—WILMETTE—MUST SELL 6 R. house; perfect condition; 2 porches; best location on block; beautiful lot; $7,000. Address K G 563, Tribune.

FOR SALE—WILMETTE—TWO 5 R. STUCco bungs., $4,500 and $5,000; 8 r. st., $6,000; 7 r. st., $6,500; 6 r. st., $5,000; 6 r., $6,000 and $7,500. MOODY, Evd. L. Wil.

FOR SALE—WINETKA PLACE OF LAUGHter, choice location for summer homes. Ask me. DR. ADLER, 4513 Dover-st.

FOR SALE—GLENCOE 5 RM. BUNGALOW; lot 50x87; near Skokie golf grounds; price $3,300. H. M. ROBINSON, Ph. Glencoe 42.

REAL ESTATE—SUB'N—WEST.

FOR SALE—A BARGAIN AT BEAUTIFUL Glen Ellyn—A newly built modern bungalow containing 5 rooms, 3 porches, 3 baths; hot water heat; 2 large open brick fireplaces; all modern conveniences; electric light and gas; 150 ft. lot frontage by 175 ft. deep; short walk from Aurora electric and Northwestern R. R.; cement sidewalks; view from spacious balcony of perfect panorama, commanding an uninterrupted outlook over the adjacent country. For particulars address T 596, Tribune.

FOR SALE OR RENT—SMALL NEW COLOnial house, white and mahogany finish throughout; six rooms, including big sun room, French windows and doors to pergola, porches, awnings, screens, and beautiful shade. Price $4,650. Easy terms. Rent $35. Address F D. COSSITT & CO., La Grange, Ill. Phone La Grange 18.

FOR SALE—2 ACRES OF FINE RICH LAND, near Westmore depot, Aurora Elgin R. R. Suitable for chicken farm, suburban home or truck garden; will sell 2½ acres if desired; bargain price and terms. Address K Y 169, Tribune.

FOR SALE—1 TO 5 A. AT RIDGE ACRES in Chicago's most beautiful suburb, only 30 mins. from city, 15 trains daily, 10c fare; 3 blks. to street car. E. T. MARTIN, 111 W. Washington-st. Franklin 3811.

FOR SALE—ATTRACTIVE STUCCO BUNGAlow, 7 large rooms; first floor; large billiard room second floor; sun parlor; hot water heat; lot 100x188; price $10,500. GEORGE CHAPMAN, Elmhurst.

FOR SALE—GLEN ELLYN, 6 RM. HOUSE; terms. DEGENHARDT. Write Ph. G. 7, 81 K.

FOR SALE—GLEN ELLYN SUMMER COTtage, reas. 100x200. Garden, shade trees. Write Mrs. Jessie Royer, general delivery.

FOR SALE—WEST MAYWOOD; NEAR 4 RM. bungalows; 60 ft. lots; $25 pmts.; owner. Address K G 137, Tribune.

REAL ESTATE—SUMMER RESORTS.

FOR SALE—FINE SUMMER HOME—
On East shore of Lake Winnebago, eight miles from Fond du Lac, Wis.; 250 ft. frontage, plenty of land, nice garden, fine beach, good fishing and boating. A beautiful place. For further information address Box 367, Superior, Wis.

FOR SALE—LOTS ON FOX LAKE, ILL., 50 x150 feet, $5 cash and $2 per mo.; no interest. WM. T. SULLIVAN & CO., Otis Bldg.

REAL ESTATE—FARM LANDS.

Arkansas.

FOR SALE—IMPROVED OR UNIMPROVED land in Arkansas. Price and terms to suit. Farmers' Land and Investment Co., 32 N. Dearbornist. Central 2808.

California.

FOR SALE—SMALL CALIFORNIA FARMS. Illustrated folder free. Write us. Incatrives, Santa Fe Ry., 1183 Railway Exchange, Chgo.

Florida.

FOR SALE—FLORIDA BARGAINS—
Citrus groves, developed farms, land in large or small tracts. The Thomas Nurseries, Inc., 30 N. Michigan-av., Chicago. Phone Dearborn 4.

FOR SALE—FINEST LAND IN FLORIDA; farmers make $200 to $500 per acre on Baldwin drainage lands. For terms write owner, A. W. TRADER, Baldwin, Fla.

FOR SALE—SMALL AND LARGE TRACTS, unimproved Florida lands, bargain prices; easy terms. C. E. Thomas, 804-5 Tower Bldg.

Illinois.

FOR SALE—175 A. LOC. ON GREEN BAY rd., within 3 mi. of Waukegan; heavy blk. sl. all under cult.; prac. new; 7 rm. house; good wells, good set of outbuildings, inc. 2 silos; fenced and cross fenced with seven wire, farm comp. tiled; $125 per A. for immediate sale. PETER STAHL, 226 Washington-st., Waukegan, Ill.

FOR SALE—A TRUCK AND POULTRY farm on electric line 37, Waukegan; best soil, good house, pltry. house 100 ft. long; barn, outbldgs.; 100 fruit trees; price $3,750. L. E. HULSE, Waukegan, Ill.

FOR SALE—MY FINE 10 ACRE TRACT near Elmhurst, fine rich soil, suitable for truck garden or poultry raising; bargain price and terms; will sell five acres if desired. Address K Y 170, Tribune.

FOR SALE—3½ A.; MOD. BLDGS.; NR. Wheaton; electric light, gas attractive price. F. C. Terms. BUCARY, 29 S. La Salle-st. RANDOLPH 6598.

FOR SALE—AT A SACRIFICE, TO A QUICK buyer, small farm for either poultry or truck; terms; quick reply secures it. Address K N 307, Tribune.

FOR SALE—FARMS, ALL SIZES. SEND FOR list. Barrington Farms Land Co., Barrington, Ill.

REAL ESTATE—FARM LANDS.

Illinois.

FOR SALE—FOX RIVER VALLEY GRAIN AND DAIRY FARMS.
225 acres—200 acres under cultivation; black loam and drained.
160 acres, rolling.
40 acres, adjoining Elgin.
10 acres poultry farm, all with good improvements. I own the above farms and want to sell them before Aug. 1. Easy terms. No commission.
JAMES DORSEY, 34 Nolting Blk., Elgin, Ill.

Indiana.

FOR SALE—ACCT. OF SICKNESS I WILL take actual value of improvements for my 3½ acres, 8 rm. home. Wm. Mulvain, N. Judson, Ind.

FOR SALE—OR EX.—DAIRY FARM, 4 M. east Hobart; also 120 a. in mineral belt Ill., clear. DORR. Owner, 7120 Langley-av.

Michigan.

FOR SALE—FARMS! FARMS!
40,000 ACRES in Michigan's best counties, Antrim and Kalkaska; maple, beech and elm lands; grow clover, alfalfa, oats, rye, beans, potatoes, wheat, corn, also vegetables and fruit; 10 to 160 a. for $15 to $30 per a.; easy terms; now is a good time to see them; nr. towns, schools, churches; good transportation; think yourself, help the war; LIBERTY BONDS accepted; free insurance; expert farm advisers employed; for your benefit; money loaned you to erect buildings; other advantages explained in our free booklet. Send for excursion rates and dates. Swigart Land Co., 1247 First Nat'l Bank Bldg.

FOR SALE — 100 A. CHOCOLATE LOAM soil, level, under cultivation, fruit for family trade; comfortable 8 room house, barns, other outbuildings, splendid water, new windmill, shade in yard; 9 miles from Kalamazoo; 5 miles from R. R. shipping; 1-3 mile to school; must be sold at once to close estate. O. E. BURNHAM, 810 Bank Bldg., Kalamazoo, Mich.

FOR SALE—80 ACRE FARM, GOOD 8 RM. house, new barn, soil very productive, 5 acres timber, 5 acres grapes, a lot of fruit, a fine well of water, only 1 mile from railroad; 10 miles from Kalamazoo, an ideal farm. Owner not able to work farm and must sell at once. A bargain. Price $5,000. Terms $1,000 down. JOSEPH KOUW, 121 E. Main-st., Kalamazoo, Mich.

FOR SALE—40 ACRE FINE FRUIT FARM on fine stone road, with implements, at Hart, Mich. Price $15,000. Also fine large stone chicken ranch on 7½ acres on interurban and steam lines, near Hart, Mich. Price $15,000. Take some exchange on both of these. HOOD, 208 Sun Bldg., Detroit, Mich.

FOR SALE—$10 DOWN, $5 A MONTH—
For 20 acre little farm of your own; 10 acres $300. Poultry, fruit, truck, make good money. Michigan's best county. Near town, schools, churches. No larger tracts. Full information free. SWIGART, 1247, 38 S. Dearborn-st., Chicago, Ill.

FOR SALE—160 AC. CENT. MICH.; GOOD soil; 60 ac. cultivated; 2 story white house, big well, windmill; fenced; 25 ac. woods, 25 apple trees bearing; lots of small fruit; sacrificed at less than the cost of the improvements; $25 per acre. 730 First Nat. Bk. Bldg. Rand. 1445.

FOR SALE—STOCK LANDS AND CLOVER land farms; growing crops with or without equipment. Marinette Co., Wis., and Menominee Co., Mich. MENOMINEE ABSTRACT & LAND CO., Menominee, Mich. Box 64 T.

FOR SALE—HOME, PRACTICALLY NEW, with 5 acres. Close to lake and interurban. Fruit, poultry, truck. A bargain. Address Postmaster, Berlin, Mich.

FOR SALE—300 ACRES, LAKE COUNTY, 100 acres clear; inc. $5,100. What will you offer for equity? Address K H 222, Tribune.

FOR SALE—40 A. FARM, CLEAR, COMpletely stocked; trout brook; good bldgs. 7 a. fruit; $4,000. Easy tms. PHILLIPS, MONIGER & CO., 29 S. La Salle-st.

FOR SALE—40 A., 2½ CLRD.; LEVEL; frame house, barn, $75; $5 mo. $1,700. Price, $95,000. Want clear improved and cash for equity. Address K L 103, Tribune.

TO EXCHANGE—HIGH GRADE MICHIGAN blvd. 9 apt. bldg.; lot 89x161; rental $9,300; mtg. $85,000, 5½. Want clear residence or farm for $35,000 equity. Address K G 575, Tribune.

TO EXCHANGE—4058-60 ELLIS-AV. 8 flats, light on 4 sides; lot 60x180; rents $3,540; mortgage $40,000. Unimproved acreage equity for clear N. S. 8 flat, renting for $1,500. Address H K 517, Tribune.

FOR EXCHANGE—30 APARTMENT BLDG., near the lake; rental $9,000; mtg. $65,000. Will make very close deal.
STAFFORD & FRANKLIN, 10 S. La Salle-st.

FOR SALE—CASH & EQUITY IN 3 FL. BLDG. which rents for $1,500 per yr. Will trade; ingham-pl. for 9 or 10 rm. residence, north Cronstedt, 109 N. Dearborn-st. Majestic 8836.

EXCHANGE—$4,350 EQUITY, 3 FLAT, 8 5 6 rms. each; lot 30x125; rent $1,200; $1,000; 1 hr. from loop. Write 1st flat, 6136 Ingleside-av.

EXCH.—HIGH GRADE APARTMENT EQUities want farms or income property anywhere; can match any trade on cash basis. H. J. ENSINGER, 40 N. Dearborn-st.

EXCHANGE—HIGH GRADE COR. 30 APTS.; rental $30,000; mtg. $180,000; equity $60,000. Take clear farm for equity. [Widdicombe] BALDWIN & CO., 3450 Indiana-av.

TO EXCHANGE—FINE NEW 6 FLAT BLDG. in 50 ft. lot, 2 blks. to Park and car lines; what have you clear for good $12,000 equity? Address K Y 511, Tribune.

TO EXCHANGE—12 STOVE HEATED FLAT building, net $3,400 yearly; mortgage $10,000; exchange my $10,000 equity for farm or clear vacant. Address Y 180, Tribune.

EXCH. CLEAR 2 FLAT BRK. ON N. ASH. land-av. for 4 or 6 apt. N. or W. Side, owners only. Address K G 119, Tribune.

WANT CLEAR HOUSES AND FLATS FOR new two flat buildings near Gar. "L"; east of Columbus Park. Address J V 115, Tribune.

WILL GIVE CLEAR 5 R. COR., OLD IMP. lot 50x150, price $7,500, and cash for mod. N. S. 6 apt. Address J F 209, Tribune.

SUN PARLORS 21 APT. BLDG.; RENT $10,500; mtg. $45,000; for city property or farm. Address K G 542, Tribune.

MUST SELL NEW

AUTOMOBILES—GASOLINE.

JORDAN.

Jordan, 1917, 7 pass., refinished and overhauled; looks like a wonderful job with 5 good tires, at $1,350.

Cole 8, 1916, 7 pass.; winter and summer curtains; 5 new tires. This car can be bought for $900; very good mechanically and will refinish to suit.

Auburn, 1918, 5 pass., 4 cyl., 5 reed; thoroughly equipped; exceptionally good throughout; $1,250.

1917 Hupmobile, 5 pass., fully equipped and in exceptionally good condition; 5 new tires. Sell for $900.

Oldsmobile, 1917, 6 cyl. touring, full-est equipment; car like new; to move quick, $900.

Mitchell Roadster, 1917, 6 cyl., 3 pass., extra winter slide, fully equipped and like new; $700.

Haynes, 1917, 6 cyl., 7 pass.; car has had little mileage; all tires wheels; could be passed for new; $1,350.

Chicago Motor Car Co., Inc.,
Jordan Distributors,
2313 Michigan-av. Phone Calumet 6070.

GOING OUT

I sold my business and will sell the following cars at any reasonable price:
1 NEW 4 PASS. JORDAN.
1 NEW 7 PASS. JORDAN TOURING.
1 NEW 7 PASS. HUDSON SUPERSIX TOURING.
1 NEW DODGE TOURING.
2 1918 FORD TOURINGS.
2 1918 HUDSON SUPERSIX TOURINGS.
1 MODEL 33 WINTON TOURING.
1917 CHANDLER COUPE.
1917 CHEVROLET RUNABOUT.
I HAVE FOUR TOURING CARS, $150 TO $200. NO OTHER CARS. TERMS IF DESIRED.

FRED BUCK, 742 BARRY-AV. WELL. 2600.

1918 FORD SEDAN DEMONstrator—Perfect mechanical condition; white wire wheels, starter, etc., for sale at sacrifice. MR. STEPHENS, Lake View 8000.

AUTO FINANCE CO.

WILL SELL YOU ANY MAKE OF CAR NEW OR USED, OR PURCHASE SAME FROM ANY DEALER OR INDIVIDUAL ON CREDIT PAYMENT PLAN.
ALSO ADVANCE MONEY ON YOUR CAR. TAKE UP DEALERS' NOTES AND GIVE YOU EXTENDED TIME PAYMENTS.
224 S. MICHIGAN-AV. HARRISON 772.

FORDS—IF YOU ARE IN THE MARKET for the best rebuilt Ford cars in the city, it will pay you to see us. Our stock consists of roadsters, tourings, chassis and sedans. We invite your inspection. GLENN E. HOLMES, 151-153 N. Michigan-av. Randolph 2021.

1916 WILLYS-KNIGHT,

model 84 R 4 cyl., 5 pass.; good mechanical condition; good tires; extra winter curtains; cost $1,125; price $550 cash. Ph. Prospect 9460.

LATE MODEL CHEVROLET.

5 passenger touring car, absolutely like new, run 3,500, fully equipped, new tires, shock absorbers; will sell for cash, only $550. 20 N. Mar-et. Raymarket 2494.

1917 Willys-Knight Roadster

Nearly new Silvertown cord tires; special gray enamel finish. Owner called to war; sacrifice. Phone Evanston 2949 evenings or call Sunday, 546 Michigan-av., Evanston.

WILL EXCHANGE WORK ON HOUSE FOR car; $475 Ford coupe, $200; Studebaker roadster, $85; Mitchell roadster, 6 cyl., newly painted and good mech. cond., $200. Call Sunday or evenings. Lincoln 1000.

50-USED FORDS-50

Cash or terms.
CHICAGO USED FORD EXCHANGE.
1606 Mich.-av. Cal. 224. Open Sunday.

1918 JORDAN, 7 PASS., WIRE WHEELS; will sacrifice for cash; less than cost; want to save money. Must sell. 7813 S. Halsted. Vincennes 327.

FOR LIGHT DELIVERY CAR NEW, RUN LESS than 600 mi., $55 worth of extras, $400 if taken this week. CLELAND, 1133 Lawrence-av.

1916 COLE 4 CYLINDER ROADSTER, COMpletely overhauled, in perfect condition. $750. E. C. Brady, Inc., 2323 Michigan-av. Calumet 2532.

1916 MODEL 4 CYL. 5 PASS. STUDEBAKER, just overhauled and repainted, new tires; for quick sale, $390. Irving 2031. 4133 Wellington-av.

HAVE CHOICE COLLECTION OF HIGH grade used cars.
LOUIS GEYLER COMPANY,
2500 Michigan. Calumet 3296.

OAKLAND 1917 LIGHT SIX SEDAN WILlys-Knight coupe; bargains both of them. TENNANT FINANCIAL SERVICE. 2447 Michigan-av.

BUICK CARS—
Exceptional line of used Buicks; guaranteed cond. JAMES LEVY MOTOR CO., Buick Agency, Michigan-av. at 23d-st.

FORDS—NEW OR SECOND HAND.
RAY F. MUDD MOTOR CO.,
Authorized Ford Distributors,
Phone Garfield 1010. 4301 W. Madison-st.

1918 HAYNES CHUMMY ROADSTER; WINter and summer top; driven 1,500 miles; $1,250. Daniels Motor Sales Co., 1795 Michigan.

HUDSON, 7 PASS.

Tour., 6 cyl., elect. starter; $425; perf. cond. Real bargain. Douglas 9168.

OVERLAND TOURING,

1915, 5 passenger; fine running condition. 234 E. 51st.

NOW IS THE TIME TO TRADE YOUR CAR for a new one. Terms, payments graded. Get our proposition. Phone Albany Park 2000 or call at 3716 Fullerton-av.

1917 MITCHELL LIGHT 6 CYL., 7 PASS. (demonstrator); like a new car; three tires; fully equipped; $1,050. McALLISTER, 3226 Michigan-av. Calumet 4468.

HUP-MOBILE ROADSTER.

Refinished throughout and guaranteed; a snap. 5701 Ridge-av. Ph. Ravenswood 919.

FIRST CLASS 1917 7 PASS. TOURING CAR for sale very cheap. Call at Frank's Garage, 3335 Union-av.

FOR SALE—1914 FORD IN GOOD CONDItion; good tires; new paint; $200 or will trade cheap for cash. Call at 5949 W. Madison-st.

FOR SALE—MY 1918 BUICK SIX TOURING car, run less than 1,600 miles; bargain for quick sale. 1 Ashland-av.

1918 REO COUPE—MUST BE SOLD IMmediately; 1-3 of cost; cash or terms. R. F. 49 or Harrison 734.

LATE MOD. 7 PASS. LOZIER; ELECT. start; fine cond.; $325. TAILOR, 439 N. Clark-st.

MUST SELL AT ONCE 1915 FORD, 5 PASS. exc. condition; $350. Comb's Garage, 5519 Cottage Grove-av. Hyde Park 4900.

BEST FORD TOURING CAR $250 WILL buy; describe fully. Address K F 461. Tribune.

FORD DEMONSTRATOR, 1917, FOR SALE —Excellent condition; must sell. Owner drafted. J. Schultz, 4101 Irving Park-blvd.

1916 REO GOOD MECH. COND., EXTRA tires, spotlight; cheap for quick sale. See this. 7813 S. Halsted-st. Vincennes 327.

CHEVROLET 6 CYL., 5 PASS., COMPLETE. Is equipped $400, or trade for lighter car. Boulevard 2087. 4000 Lake-av.

FOR SALE—BARGAIN, $100, TOUR. CAR. $135. Road.; $300, Stud., 6 cyl., 7 pass. Big bills. 1400 Wabash-av.

FOR SALE—AT A BARGAIN—
Two 30 passenger auto busses in good condition. 5035 N. Kedzie-av.

REBUILT CHANDLER BARGAINS.
SEND FOR OUR BULLETIN.
THOS. J. HAY, 2519 S. Michigan.

USED CAR BARGAINS.
CHANDLER MOTOR CO.,
2036 MICHIGAN-AV.

NEW HUDSON CABRIOLET, 3 PASS.; MUST sell quick; may take used car as part payment. Address T 324, Tribune Office.

USED CAR BARGAINS AT APPERSON MOTOR CAR CO., 3300 Indiana-av. Phone Douglas 5800.

STUDEBAKER — SMALL 5 PASS., ELECT. starter; fully equipped; must sell at once. Ask for Mr. LEWIN. 3046 Lincoln-av.

1917 OVERLAND COUNTRY CLUB DRIVEN less than 1,000 miles; not 1-3 extras, at a big bargain. 1133 Lawrence-av.

1915 MODEL 90 OVERLAND COUNTRY CLUB; in perfect condition; must be sold at once. 4537 Broadway.

DORT, 3 MONTHS OLD, FIRST CLASS CONdition, special leg, seat covers, color blue. 3836 Grand-blvd. Phone Douglas 8303.

MODEL 75 OVERLAND DELIVERY CAR, 1918; self-starter; demo. plan; just overhauled; $500. 2116 Wabash. Calumet 825.

STEARNS KNIGHT 4 CYLINDER 5 PASS.; new throughout; like new; perfect. $1,175. 4618 Washington-blvd. Austin 5908.

1917 STEARNS-KNIGHT 7 PASS. LIMOUsine, in excellent condition. $1,750. R. HITCHENS, 3000 Michigan-av.

1916 BUICK TOURING.
1916 Dodge Touring.
Oakland Motor Car Co., 2460 Michigan.

REAL BARGAINS IN USED CARS AT THE OLDSMOBILE SALES ROOM.
2036 MICHIGAN-AV. CALUMET 1220.

LARGE ASSORTMENT OF USED CARS.
HART-NEWMAN-STRATTON CO.,
2457 Michigan-av. Calumet 5030.

FOR SALE—PIERCE ARROW CAR, AT reas. price. Call Sunday 3884.

SACRIFICE 1914 6 CYL. NATIONAL $400. 3000 Michigan-av. Calumet 2441.

REAR—HUDSON COUPE, MODEL 37; MINT starter; $1375. TAILOR, 439 N. Clark-st.

SLIGHTLY USED OAKLAND 5, 1917; A beauty. 2626 Indiana-av. Calumet 1220.

ROADSTER, 1916, FINE CONDITION, spotlight, 2 tires, Hassocks 30x6. Call 3807 W. Lake-st. Austin 2076.

MUST SELL PEAC. MAG. 8 CYL. W. wire wheels, 4 new tires, A-1 cond. Tribune.

FOR SALE—1918 FORD DELIVERY CAR; cheap. 2540 Milwaukee-av.

1918 FORD TOURING CAR IN FINE SHAPE; bargain. $350. 3815 Madison-st.

1918 FORD TOURING CAR, VERY GOOD cond.; $300. 3815 Madison-st.

1917 REO 7 PASS. TOURING CAR, EXCELlent condition; $650. 4062 Ogden-av.

LATE MODEL 7 PASS. LOZIER; ELECTRIC start; fine cond.; $325. TAILOR, 439 N. Clark-st. Lawndale 3222.

1918 REO COUPE; MUST BE SOLD IMmediately; 1-3 of cost; cash or terms. R. F. 49 or Harrison 734.

LATE MOD. 7 PASS. LOZIER; ELECT. start; fine cond.; $325. TAILOR, 439 N. Clark-st.

MUST SELL AT ONCE 1915 FORD, 5 PASS. exc. condition; $350. Comb's Garage, 5519 Cottage Grove-av. Hyde Park 4900.

BEST FORD TOURING CAR $250 WILL buy; describe fully. Address K F 461. Tribune.

FORD DEMONSTRATOR, 1917, FOR SALE —Excellent condition; must sell. Owner drafted. J. Schultz, 4101 Irving Park-blvd.

1916 REO GOOD MECH. COND., EXTRA tires, spotlight; cheap for quick sale. See this. 7813 S. Halsted-st. Vincennes 327.

CHEVROLET 6 CYL., 5 PASS., COMPLETE. Is equipped $400, or trade for lighter car. Boulevard 2087. 4000 Lake-av.

FOR SALE—BARGAIN, $100, TOUR. CAR. $135. Road.; $300, Stud., 6 cyl., 7 pass. Big bills. 1400 Wabash-av.

FOR SALE—AT A BARGAIN—
Two 30 passenger auto busses in good condition. 5035 N. Kedzie-av.

REBUILT CHANDLER BARGAINS.
SEND FOR OUR BULLETIN.
THOS. J. HAY, 2519 S. Michigan.

USED CAR BARGAINS.
CHANDLER MOTOR CO.,
2036 MICHIGAN-AV.

NEW HUDSON CABRIOLET, 3 PASS.; MUST sell quick; may take used car as part payment. Address T 324, Tribune Office.

USED CAR BARGAINS AT APPERSON MOTOR CAR CO., 3300 Indiana-av. Phone Douglas 5800.

STUDEBAKER — SMALL 5 PASS., ELECT. starter; fully equipped; must sell at once. Ask for Mr. LEWIN. 3046 Lincoln-av.

1917 OVERLAND COUNTRY CLUB DRIVEN less than 1,000 miles; not 1-3 extras, at a big bargain. 1133 Lawrence-av.

1915 MODEL 90 OVERLAND COUNTRY CLUB; in perfect condition; must be sold at once. 4537 Broadway.

DORT, 3 MONTHS OLD, FIRST CLASS CONdition, special leg, seat covers, color blue. 3836 Grand-blvd. Phone Douglas 8303.

MODEL 75 OVERLAND DELIVERY CAR, 1918; self-starter; demo. plan; just overhauled; $500. 2116 Wabash. Calumet 825.

STEARNS KNIGHT 4 CYLINDER 5 PASS.; new throughout; like new; perfect. $1,175. 4618 Washington-blvd. Austin 5908.

1917 STEARNS-KNIGHT 7 PASS. LIMOUsine, in excellent condition. $1,750. R. HITCHENS, 3000 Michigan-av.

1916 BUICK TOURING.
1916 Dodge Touring.
Oakland Motor Car Co., 2460 Michigan.

REAL BARGAINS IN USED CARS AT THE OLDSMOBILE SALES ROOM.
2036 MICHIGAN-AV. CALUMET 1220.

LARGE ASSORTMENT OF USED CARS.
HART-NEWMAN-STRATTON CO.,
2457 Michigan-av. Calumet 5030.

FOR SALE—PIERCE ARROW CAR, AT reas. price. Call Sunday 3884.

SACRIFICE 1914 6 CYL. NATIONAL $400. 3000 Michigan-av. Calumet 2441.

REAR—HUDSON COUPE, MODEL 37; MINT starter; $1375. TAILOR, 439 N. Clark-st.

SLIGHTLY USED OAKLAND 5, 1917; A beauty. 2626 Indiana-av. Calumet 1220.

ROADSTER, 1916, FINE CONDITION, spotlight, 2 tires, Hassocks 30x6. Call 3807 W. Lake-st. Austin 2076.

MUST SELL PEAC. MAG. 8 CYL. W. wire wheels, 4 new tires, A-1 cond. Tribune.

FOR SALE—1914 FORD IN GOOD CONDItion; good tires; new paint; $200 or will trade cheap for cash. Call at 5949 W. Madison-st.

FOR SALE—MY 1918 BUICK SIX TOURING car, run less than 1,600 miles; bargain for quick sale. 1 Ashland-av.

1918 REO COUPE—